

Map Lot U13-001

Account 1684

Location 407 BATH ROAD

Card 1 Of 1 9/15/2022

AVERILL, WAYNE E J/T  
AVERILL, PEGGY F  
ALNA ME 04535

B4753P35

Previous Owner  
ARAMBEC LODGE #71 & I.O.O.F., INC.  
C/O ALTON ANDREWS  
PO BOX 485  
WISCASSET ME 04578  
Sale Date: 1/14/2014

Inspection Witnessed By:

X

Date

No./Date	Description	Date Insp.

Notes:

2014-Previous owner: Arambec Lodge #71 IOOF, Inc. Bk1070  
Pg48. (sold to abuttor)

WISCASSET

## Property Data

Neighborhood		200 U.S. RTE 1	
Tree Growth Year		0	
FARM LAND YEAR		0	
OPEN SPACE YEAR		0	
Zone/Land Use		19 COMMERCIAL	
Secondary Zone			
Topography		1 Level	
1.Level	4.Below St	7.Steep	
2.Rolling	5.Low	8.Rough	
3.Above St	6.Swampy	9.	
Utilities		3 Public Sewer	
1.Public	4.Dr Well	7.Cesspool	
2.Water	5.DUG/LAKE	8.	
3.Sewer	6.Septic	9.None	
Street		1 Paved	
1.Paved	4.Proposed	7.	
2.Semi Imp	5.Private	8.	
3.Gravel	6.Pub Eas	9.NoStreet	
TREE GROWTH PLAN		0	
CONSERV EASE		0	
Sale Data			
Sale Date		1/14/2014	
Price			
Sale Type		2 Land & Buildings	
1.Land	4.Mobile	7.	
2.L & B	5.Other	8.	
3.Building	6.	9.	
Financing		9 Unknown	
1.Convent	4.Seller	7.	
2.FHA/VA	5.Private	8.	
3.Assumed	6.Cash	9.Unknown	
Validity		1 Arms Length Sale	
1.Valid	4.Split	7.Renovate	
2.Related	5.Partial	8.Other	
3.Distress	6.Exempt	9.Foreclose	
Verified		5 Public Record	
1.Buyer	4.Agent	7.Family	
2.Seller	5.Pub Rec	8.Other	
3.Lender	6.MLS	9.	

## Assessment Record

Year	Land	Buildings	Exempt	Total
2009	154,500	46,640	201,140	0
2010	154,500	46,600	201,100	0
2011	154,500	46,600	201,100	0
2012	154,500	46,600	201,100	0
2013	154,500	46,600	201,100	0
2014	154,500	46,600	0	201,100
2015	154,500	46,600	0	201,100
2016	154,500	46,600	0	201,100
2017	154,500	46,600	0	201,100
2018	154,500	46,600	0	201,100
2019	154,500	46,600	0	201,100
2020	154,500	46,600	0	201,100
2021	154,500	46,600	0	201,100
2022	154,500	46,600	0	201,100

## Land Data

Front Foot	Type	Effective		Influence		Influence Codes
		Frontage	Depth	Factor	Code	
11.Regular Lot				%		1.Open Space
12.Delta Triangle				%		2.Neighborhood A
13.Nabla Triangle				%		3.Topography
14.Rear Land				%		4.Size/Shape
15.Front Foot				%		5.Access
				%		6.Restriction
				%		7.Corner/Locatio
				%		8.View/Environ
				%		9.Fract Share
				%		Acres
				%		30.Rear 20+
				%		31.Waterfront Rea
				%		32.Open Space
				%		33.RestrictEsm
				%		34.PASTURE 1
				%		35.HORTICULTURAL-
				%		36.Pasture 3
				%		37.Softwood
				%		38.Mixed Wood
				%		39.Hardwood
				%		40.Wasteland
				%		41.CAMP SITE
				%		42.Mobile Home Si
				%		43.Condo Site
				%		44.Site Improve
				%		45.CAMP SITE
				%		46.PAVING/00
Total Acreage		1.03				

**WISCASSET**

Map Lot U13-001

Account 1684

Location 407 BATH ROAD

Card 1

Of 1

9/15/2022

Building Style	SF Bsmt Living	Layout
1.Conv. 5.Colonial 9.Other	Fin Bsmt Grade	1.Typical 4. 7.
2.Ranch 6.Split 10.Double	HEARTH	2.Inadeq 5. 8.
3.R Ranch 7.Mod/Cont 11.Multi	Heat Type <b>100%</b>	3. 6. 9.
4.Cape 8.Log 12.Cot.	1.HWBB 5.FWA 9.No Heat	Attic
Dwelling Units	2.HWCI 6.GravWA 10.	1.1/4 Fin 4.Full Fin 7.
Other Units	3.H Pump 7.Electric 11.	2.1/2 Fin 5.F/Stair 8.
Stories	4.Steam 8.F/Wall 12.	3.3/4 Fin 6. 9.None
1.1 4.1.5 7.	Cool Type <b>0%</b>	Insulation
2.2 5.1.75 8.	1.Refrig 4.W&C Air 7.	1.Full 4.Minimal 7.
3.3 6.2.5 9.	2.Evapor 5. 8.	2.Heavy 5.Unknown 8.
Exterior Walls	3.H Pump 6. 9.None	3.Capped 6. 9.None
1.CLAP 5.T-111 9.OTHER	Kitchen Style	Unfinished %
2.WD SH 6.BR/STONE 10.	1.GOOD 4.Obsolete 7.	Grade & Factor
3.COMP 7.NOV 11.	2.TYPICAL 5. 8.	1.E Grade 4.B Grade 7.AA+ Grad
4.ASB/ASP 8.AL/VIN 12.	3.OLD TYPE 6. 9.None	2.D Grade 5.A Grade 8.AA++Grad
Roof Surface	Bath(s) Style	3.C Grade 6.AA Grade 9.Same
1.Asphalt 4.Composit 7.	1.GOOD 4.Obsolete 7.	SQFT (Footprint)
2.Slate 5.Wood 8.	2.TYPICAL 5. 8.	Condition
3.Metal 6.Other 9.	3.Old Type 6. 9.None	1.Poor 4.Avg 7.V G
SF Masonry Trim	# Rooms	2.Fair 5.Avg+ 8.Exc
OPEN-3-CUSTOM	# Bedrooms	3.Avg- 6.Good 9.Same
OPEN-4-CUSTOM	# Full Baths	Phys. % Good
Year Built	# Half Baths	Funct. % Good
Year Remodeled	# Addn Fixtures	Functional Code
Foundation	# Fireplaces	1.Incomp 4.SMALL 7.LAYOUT
1.Concrete 4.Wood 7.		2.O-Built 5.CDU 8.OTHER
2.C Block 5.Slab 8.		3.Defmaint 6.STYLE 9.None
3.Br/Stone 6.Piers 9.		Econ. % Good
Basement		Economic Code
1.1/4 Bmt 4.Full Bmt 7.		0.None 3.Services 9.None
2.1/2 Bmt 5.None 8.		1.Location 4.Traffic 8.
3.3/4 Bmt 6. 9.None		2.Encroach 8.Other 9.
Bsmt Gar # Cars		Entrance Code <b>5 Estimated</b>
Wet Basement		1.Interior 4.Vacant 7.
1.Dry 4. 7.		2.Refusal 5.Estimate 8.
2.Damp 5. 8.		3.Informed 6. 9.
3.Wet 6. 9.		Information Code <b>5 Estimate</b>
		1.Owner 4.Agent 7.
		2.Relative 5.Estimate 8.
		3.Tenant 6.Other 9.

Date Inspected 12/04/2006

**Additions, Outbuildings & Improvements**

Type	Year	Units	Grade	Cond	Phys.	Funct.	Sound Value	
328 LODGE.....	1970	1092	2 100	4	0 %	100 %		1.ONE STORY FRAM
221 BSMT	0	1092	2 100	4	0 %	80 %		2.TWO STORY FRAM
					%	%		3.THREE STORY FR
					%	%		4.1 & 1/2 STORY
					%	%		5.1 & 3/4 STORY
					%	%		6.2 & 1/2 STORY
					%	%		21.Open Frame Por
					%	%		22.Encl Frame Por
					%	%		23.Frame Garage
					%	%		24.Frame Shed
					%	%		25.Frame Bay Wind
					%	%		26.1SFr Overhang
					%	%		27.Unfin Basement
					%	%		28.Unfinished Att
					%	%		29.Finished Attic

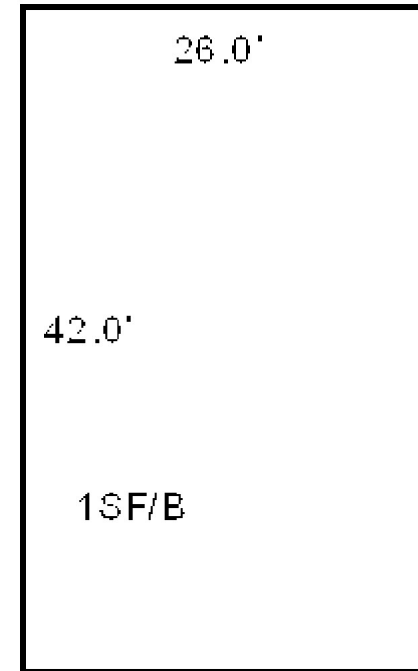

AMES SUPPLY, INC. WISCASSET ME 04578			Property Data			Assessment Record					
			Neighborhood <b>200 U.S. RTE 1</b>			Year	Land	Buildings	Exempt	Total	
						2009	50,060	16,160	0	66,220	
						2010	50,100	16,200	0	66,300	
						2011	50,100	16,200	0	66,300	
B2631P194			Zone/Land Use <b>19 COMMERCIAL</b>			2012	50,100	16,200	0	66,300	
			Secondary Zone			2013	50,100	16,200	0	66,300	
						2014	50,100	25,400	0	75,500	
			Topography <b>4 Below Street</b>			2015	50,100	25,400	0	75,500	
						2016	50,100	25,400	0	75,500	
2017	50,100	2,000				0	52,100				
2018	50,100	2,000				0	52,100				
2019	50,100	20,900				0	71,000				
2020	50,100	20,900				0	71,000				
			2021	50,100	20,900	0	71,000				
			2022	50,100	20,900	0	71,000				
			Land Data								
			Front Foot	Type	Effective		Influence		Influence Codes		
					Frontage	Depth	Factor	Code			
11.Regular Lot		%			1.Open Space						
12.Delta Triangle		%			2.Neighborhood A						
13.Nabla Triangle		%			3.Topography						
14.Rear Land		%			4.Size/Shape						
15.Front Foot		%			5.Access						
		%			6.Restriction						
Square Foot	Square Feet		%	7.Corner/Locatio							
			%	8.View/Environ							
			%	9.Fract Share							
			%	Acres							
			%								
			%	30.Rear 20+							
			%	31.Waterfront Rea							
			%	32.Open Space							
	%	33.RestrictEsm									
Fract. Acre	Acreage/Sites		%	34.PASTURE 1							
		20	1.00	100 %	0	35.HORTICULTURAL-					
		21	1.00	100 %	0	36.Pasture 3					
		28	0.03	100 %	0	37.Softwood					
				%		38.Mixed Wood					
				%		39.Hardwood					
				%		40.Wasteland					
				%		41.CAMP SITE					
Total Acreage    1.03						42.Mobile Home Si					
						43.Condo Site					
						44.Site Improve					
						45.CAMP SITE					
						46.PAVING/00					

Inspection Witnessed By:

X

Date

No./Date	Description	Date Insp.

Notes:  
5/8/19 nah Tiny house and shed on lot now.  
'17 MH gone  
FORMERLY REBECCA PARSONS  
2014-New mobile home. On site visit Ryan Cromwell, who lives there said that he just bought the mobile home only.  
Will need to check with the Averill's in 2015 as far as billing.

WISCASSET

# WISCASSET

Map Lot U13-001-A

Account 1685

Location 415 BATH ROAD

Card 1 Of 1 9/15/2022

Building Style <b>9 Other</b>	SF Bsmt Living <b>0</b>	Layout <b>1 Typical</b>
1.Conv. 5.Colonial 9.Other	Fin Bsmt Grade <b>0 0</b>	1.Typical 4. 7.
2.Ranch 6.Split 10.Double	HEARTH <b>0</b>	2.Inadeq 5. 8.
3.R Ranch 7.Mod/Cont 11.Multi	Heat Type <b>100% 8 Floor/Wall Unit</b>	3. 6. 9.
4.Cape 8.Log 12.Cot.	1.HWBB 5.FWA 9.No Heat	Attic <b>9 None</b>
Dwelling Units <b>1</b>	2.HWCI 6.GravWA 10.	1.1/4 Fin 4.Full Fin 7.
Other Units <b>0</b>	3.H Pump 7.Electric 11.	2.1/2 Fin 5.F/Stair 8.
Stories <b>1 One Story</b>	4.Steam 8.F/Wall 12.	3.3/4 Fin 6. 9.None
1.1 4.1.5 7.	Cool Type <b>0% 9 None</b>	Insulation <b>1 Full</b>
2.2 5.1.75 8.	1.Refrig 4.W&C Air 7.	1.Full 4.Minimal 7.
3.3 6.2.5 9.	2.Evapor 5. 8.	2.Heavy 5.Unknown 8.
Exterior Walls <b>5 T-111</b>	3.H Pump 6. 9.None	3.Capped 6. 9.None
1.CLAP 5.T-111 9.OTHER	Kitchen Style <b>2 TYPICAL</b>	Unfinished % <b>0%</b>
2.WD SH 6.BR/STONE 10.	1.GOOD 4.Obsolete 7.	Grade & Factor <b>1 Low 100%</b>
3.COMP 7.NOV 11.	2.TYPICAL 5. 8.	1.E Grade 4.B Grade 7.AA+ Grad
4.ASB/ASP 8.AL/VIN 12.	3.OLD TYPE 6. 9.None	2.D Grade 5.A Grade 8.AA++Grad
Roof Surface <b>3 Sheet Metal</b>	Bath(s) Style <b>2 TYPICAL</b>	3.C Grade 6.AA Grade 9.Same
1.Asphalt 4.Composit 7.	1.GOOD 4.Obsolete 7.	SQFT (Footprint) <b>396</b>
2.Slate 5.Wood 8.	2.TYPICAL 5. 8.	Condition <b>4 Average</b>
3.Metal 6.Other 9.	3.Old Type 6. 9.None	1.Poor 4.Avg 7.V G
SF Masonry Trim <b>0</b>	# Rooms <b>0</b>	2.Fair 5.Avg+ 8.Exc
OPEN-3-CUSTOM <b>0</b>	# Bedrooms <b>1</b>	3.Avg- 6.Good 9.Same
OPEN-4-CUSTOM <b>0</b>	# Full Baths <b>1</b>	Phys. % Good <b>0%</b>
Year Built <b>2018</b>	# Half Baths <b>0</b>	Funct. % Good <b>100%</b>
Year Remodeled <b>0</b>	# Addn Fixtures <b>0</b>	Functional Code <b>9 None</b>
Foundation <b>5 Concrete Slab</b>	# Fireplaces <b>0</b>	1.Incomp 4.SMALL 7.LAYOUT
1.Concrete 4.Wood 7.		2.O-Built 5.CDU 8.OTHER
2.C Block 5.Slab 8.		3.Defmait 6.STYLE 9.None
3.Br/Stone 6.Piers 9.		Econ. % Good <b>100%</b>
Basement <b>9 No Basement</b>		Economic Code <b>None</b>
1.1/4 Bmt 4.Full Bmt 7.		0.None 3.Services 9.None
2.1/2 Bmt 5.None 8.		1.Location 4.Traffic 8.
3.3/4 Bmt 6. 9.None		2.Encroach 8.Other 9.
Bsmt Gar # Cars <b>0</b>		Entrance Code <b>5 Estimated</b>
Wet Basement <b>9 No Basement</b>		1.Interior 4.Vacant 7.
1.Dry 4. 7.		2.Refusal 5.Estimate 8.
2.Damp 5. 8.		3.Informed 6. 9.
3.Wet 6. 9.		Information Code <b>5 Estimate</b>
		1.Owner 4.Agent 7.
		2.Relative 5.Estimate 8.
		3.Tenant 6.Other 9.

Date Inspected 12/04/2006

## Additions, Outbuildings & Improvements

Type	Year	Units	Grade	Cond	Phys.	Funct.	Sound Value	
103 SLAB.....	1985	980	3 100	4	0 %	100 %		1.ONE STORY FRAM
24 Frame Shed	2018	288	3 100	4	0 %	100 %		2.TWO STORY FRAM
					%	%		3.THREE STORY FR
					%	%		4.1 & 1/2 STORY
					%	%		5.1 & 3/4 STORY
					%	%		6.2 & 1/2 STORY
					%	%		21.Open Frame Por
					%	%		22.Encl Frame Por
					%	%		23.Frame Garage
					%	%		24.Frame Shed
					%	%		25.Frame Bay Wind
					%	%		26.1SFr Overhang
					%	%		27.Unfin Basement
					%	%		28.Unfinished Att
					%	%		29.Finished Attic

Shed

24.0'

12.0'

1sFr/S

33.0'

12.0'



Map Lot U13-002

Account 1686

Location 134 BEECHNUT HILL ROAD

Card 1 Of 1 9/15/2022

STEEN, ARLENE A  
ALNA ME 04535

B1591P122

Inspection Witnessed By:

X

Date

No./Date	Description	Date Insp.

Notes:

WISCASSET

Property Data			Assessment Record							
Neighborhood <b>108 SOUTHWEST</b>			Year	Land		Buildings		Exempt	Total	
			2009	33,020		80,760		0	113,780	
Tree Growth Year <b>0</b>			2010	33,000		80,800		0	113,800	
FARM LAND YEAR <b>0</b>			2011	33,000		80,800		0	113,800	
OPEN SPACE YEAR <b>0</b>			2012	33,000		80,800		0	113,800	
Zone/Land Use <b>16 RESIDENTIAL</b>			2013	33,000		80,800		0	113,800	
			2014	33,000		80,800		0	113,800	
Secondary Zone			2015	33,000		80,800		0	113,800	
Topography <b>1 Level</b>			2016	33,000		80,800		0	113,800	
			2017	33,000		80,800		0	113,800	
1.Level	4.Below St	7.Steep	2018	33,000		80,800		0	113,800	
2.Rolling	5.Low	8.Rough	2019	33,000		80,800		0	113,800	
3.Above St	6.Swampy	9.	2020	33,000		80,800		0	113,800	
Utilities <b>1 All Public</b>			2021	33,000		80,800		0	113,800	
1.Public	4.Dr Well	7.Cesspool	2022	33,000		80,800		0	113,800	
2.Water	5.DUG/LAKE	8.	<b>Land Data</b>							
3.Sewer	6.Septic	9.None								
Street <b>1 Paved</b>			<b>Front Foot</b>	<b>Type</b>	<b>Effective</b>		<b>Influence</b>		<b>Influence Codes</b>	
1.Paved	4.Proposed	7.			<b>Frontage</b>	<b>Depth</b>	<b>Factor</b>	<b>Code</b>		
2.Semi Imp	5.Private	8.			11.Regular Lot			%		1.Open Space
3.Gravel	6.Pub Eas	9.NoStreet			12.Delta Triangle			%		2.Neighborhood A
TREE GROWTH PLAN <b>0</b>					13.Nabla Triangle			%		3.Topography
CONSERV EASE <b>0</b>					14.Rear Land			%		4.Size/Shape
<b>Sale Data</b>					15.Front Foot			%		5.Access
								%		6.Restriction
Sale Date			<b>Square Foot</b>		<b>Square Feet</b>				7.Corner/Locatio	
Price									8.View/Environ	
Sale Type									9.Fract Share	
1.Land	4.Mobile	7.							<b>Acres</b>	
2.L & B	5.Other	8.							30.Rear 20+	
3.Building	6.	9.							31.Waterfront Rea	
Financing									32.Open Space	
1.Convent	4.Seller	7.							33.RestrictEsm	
2.FHA/VA	5.Private	8.					34.PASTURE 1			
3.Assumed	6.Cash	9.Unknown					35.HORTICULTURAL-			
Validity			<b>Fract. Acre</b>	<b>Acreage/Sites</b>				36.Pasture 3		
1.Valid	4.Split	7.Renovate		20	1.00	100 %	0	37.Softwood		
2.Related	5.Partial	8.Other		21	1.00	100 %	0	38.Mixed Wood		
3.Distress	6.Exempt	9.Foreclose		28	0.01	100 %	0	39.Hardwood		
Verified			<b>Acres</b>					40.Wasteland		
								41.CAMP SITE		
				42.Mobile Home Si						
				43.Condo Site						
				44.Site Improveve						
				45.CAMP SITE						
1.Buyer	4.Agent	7.Family	<b>Total Acreage</b> 1.01							
2.Seller	5.Pub Rec	8.Other								
3.Lender	6.MLS	9.								

# WISCASSET

Map Lot U13-002

Account 1686

Location 134 BEECHNUT HILL ROAD

Card 1

Of 1

9/15/2022

Building Style <b>2 Ranch</b>	SF Bsmt Living <b>0</b>	Layout <b>1 Typical</b>
1.Conv. 5.Colonial 9.Other	Fin Bsmt Grade <b>0 0</b>	1.Typical 4. 7.
2.Ranch 6.Split 10.Double	HEARTH <b>0</b>	2.Inadeq 5. 8.
3.R Ranch 7.Mod/Cont 11.Multi	Heat Type <b>100% 1 Hot Water BB</b>	3. 6. 9.
4.Cape 8.Log 12.Cot.	1.HWBB 5.FWA 9.No Heat	Attic <b>9 None</b>
Dwelling Units <b>1</b>	2.HWCI 6.GravWA 10.	1.1/4 Fin 4.Full Fin 7.
Other Units <b>0</b>	3.H Pump 7.Electric 11.	2.1/2 Fin 5.F/Stair 8.
Stories <b>1 One Story</b>	4.Steam 8.F/Wall 12.	3.3/4 Fin 6. 9.None
1.1 4.1.5 7.	Cool Type <b>0% 9 None</b>	Insulation <b>1 Full</b>
2.2 5.1.75 8.	1.Refrig 4.W&C Air 7.	1.Full 4.Minimal 7.
3.3 6.2.5 9.	2.Evapor 5. 8.	2.Heavy 5.Unknown 8.
Exterior Walls <b>3 COMPOSITION</b>	3.H Pump 6. 9.None	3.Capped 6. 9.None
1.CLAP 5.T-111 9.OTHER	Kitchen Style <b>2 TYPICAL</b>	Unfinished % <b>0%</b>
2.WD SH 6.BR/STONE 10.	1.GOOD 4.Obsolete 7.	Grade & Factor <b>3 Average 105%</b>
3.COMP 7.NOV 11.	2.TYPICAL 5. 8.	1.E Grade 4.B Grade 7.AA+ Grad
4.ASB/ASP 8.AL/VIN 12.	3.OLD TYPE 6. 9.None	2.D Grade 5.A Grade 8.AA++Grad
Roof Surface <b>1 Asphalt Shingles</b>	Bath(s) Style <b>2 TYPICAL</b>	3.C Grade 6.AA Grade 9.Same
1.Asphalt 4.Composit 7.	1.GOOD 4.Obsolete 7.	SQFT (Footprint) <b>1496</b>
2.Slate 5.Wood 8.	2.TYPICAL 5. 8.	Condition <b>4 Average</b>
3.Metal 6.Other 9.	3.Old Type 6. 9.None	1.Poor 4.Avg 7.V G
SF Masonry Trim <b>0</b>	# Rooms <b>6</b>	2.Fair 5.Avg+ 8.Exc
OPEN-3-CUSTOM <b>0</b>	# Bedrooms <b>3</b>	3.Avg- 6.Good 9.Same
OPEN-4-CUSTOM <b>0</b>	# Full Baths <b>1</b>	Phys. % Good <b>0%</b>
Year Built <b>1975</b>	# Half Baths <b>0</b>	Funct. % Good <b>80%</b>
Year Remodeled <b>0</b>	# Addn Fixtures <b>0</b>	Functional Code <b>8 OTHER</b>
Foundation <b>1 Concrete</b>	# Fireplaces <b>1</b>	1.Incomp 4.SMALL 7.LAYOUT
1.Concrete 4.Wood 7.		2.O-Built 5.CDU 8.OTHER
2.C Block 5.Slab 8.		3.Defmaint 6.STYLE 9.None
3.Br/Stone 6.Piers 9.		Econ. % Good <b>80%</b>
Basement <b>4 Full Basement</b>		Economic Code <b>Location</b>
1.1/4 Bmt 4.Full Bmt 7.		0.None 3.Services 9.None
2.1/2 Bmt 5.None 8.		1.Location 4.Traffic 8.
3.3/4 Bmt 6. 9.None		2.Encroach 8.Other 9.
Bsmt Gar # Cars <b>1</b>		Entrance Code <b>1 Interior Inspect</b>
Wet Basement <b>1 Dry Basement</b>		1.Interior 4.Vacant 7.
1.Dry 4. 7.		2.Refusal 5.Estimate 8.
2.Damp 5. 8.		3.Informed 6. 9.
3.Wet 6. 9.		Information Code <b>3 Tenant</b>
		1.Owner 4.Agent 7.
		2.Relative 5.Estimate 8.
		3.Tenant 6.Other 9.

Date Inspected 12/04/2006

## Additions, Outbuildings & Improvements

Type	Year	Units	Grade	Cond	Phys.	Funct.	Sound Value	
21 Open Frame	0	160	0 0	0	0 %	0 %		1.ONE STORY FRAM
					%	%		2.TWO STORY FRAM
					%	%		3.THREE STORY FR
					%	%		4.1 & 1/2 STORY
					%	%		5.1 & 3/4 STORY
					%	%		6.2 & 1/2 STORY
					%	%		21.Open Frame Por
					%	%		22.Encl Frame Por
					%	%		23.Frame Garage
					%	%		24.Frame Shed
					%	%		25.Frame Bay Wind
					%	%		26.1SFr Overhang
					%	%		27.Unfin Basement
					%	%		28.Unfinished Att
					%	%		29.Finished Attic

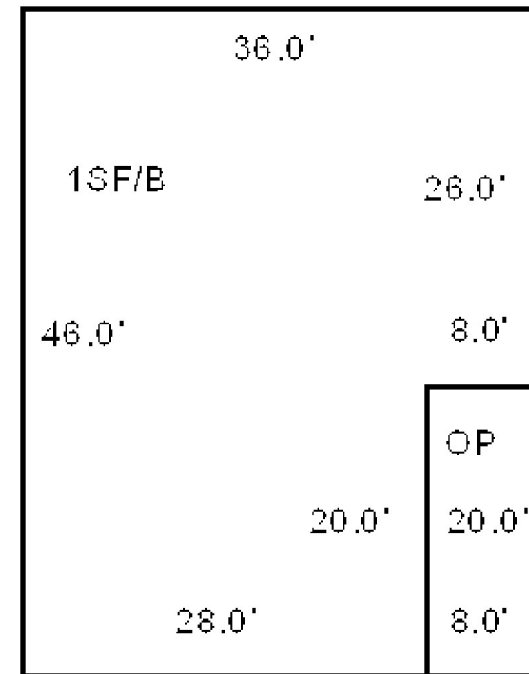

Map Lot U13-002-A

Account 1687

Location 399 BATH ROAD

Card 1 Of 1 9/15/2022

AMES SUPPLY  
WISCASSET ME 04578

B1517P153

Inspection Witnessed By:

X

Date

No./Date	Description	Date Insp.

Notes:

WISCASSET

### Property Data

Neighborhood	200 U.S. RTE 1		
Tree Growth Year	0		
FARM LAND YEAR	0		
OPEN SPACE YEAR	0		
Zone/Land Use	19 COMMERCIAL		
Secondary Zone			
Topography	1 Level		
1.Level	4.Below St	7.Steep	
2.Rolling	5.Low	8.Rough	
3.Above St	6.Swampy	9.	
Utilities	1 All Public		
1.Public	4.Dr Well	7.Cesspool	
2.Water	5.DUG/LAKE	8.	
3.Sewer	6.Septic	9.None	
Street	1 Paved		
1.Paved	4.Proposed	7.	
2.Semi Imp	5.Private	8.	
3.Gravel	6.Pub Eas	9.NoStreet	
TREE GROWTH PLAN	0		
CONSERV EASE	0		
Sale Data			
Sale Date			
Price			
Sale Type			
1.Land	4.Mobile	7.	
2.L & B	5.Other	8.	
3.Building	6.	9.	
Financing			
1.Convent	4.Seller	7.	
2.FHA/VA	5.Private	8.	
3.Assumed	6.Cash	9.Unknown	
Validity			
1.Valid	4.Split	7.Renovate	
2.Related	5.Partial	8.Other	
3.Distress	6.Exempt	9.Foreclose	
Verified			
1.Buyer	4.Agent	7.Family	
2.Seller	5.Pub Rec	8.Other	
3.Lender	6.MLS	9.	

### Assessment Record

Year	Land	Buildings	Exempt	Total
2009	309,000	512,520	0	821,520
2010	309,000	512,500	0	821,500
2011	309,000	512,500	0	821,500
2012	309,000	512,500	0	821,500
2013	309,000	512,500	0	821,500
2014	309,000	512,500	0	821,500
2015	309,000	512,500	0	821,500
2016	309,000	512,500	0	821,500
2017	309,000	512,500	0	821,500
2018	309,000	512,500	0	821,500
2019	309,000	512,500	0	821,500
2020	309,000	512,500	0	821,500
2021	309,000	512,500	0	821,500
2022	309,000	512,500	0	821,500

### Land Data

Front Foot	Type	Effective		Influence		Influence Codes
		Frontage	Depth	Factor	Code	
11.Regular Lot				%		1.Open Space
12.Delta Triangle				%		2.Neighborhood A
13.Nabla Triangle				%		3.Topography
14.Rear Land				%		4.Size/Shape
15.Front Foot				%		5.Access
				%		6.Restriction
				%		7.Corner/Locatio
				%		8.View/Environ
				%		9.Fract Share
				%		Acres
				%		30.Rear 20+
				%		31.Waterfront Rea
				%		32.Open Space
				%		33.RestrictEsm
				%		34.PASTURE 1
				%		35.HORTICULTURAL-
				%		36.Pasture 3
				%		37.Softwood
				%		38.Mixed Wood
				%		39.Hardwood
				%		40.Wasteland
				%		41.CAMP SITE
				%		42.Mobile Home Si
				%		43.Condo Site
				%		44.Site Improve
				%		45.CAMP SITE
				%		46.PAVING/00
Total Acreage		2.06				

# WISCASSET

Map Lot U13-002-A

Account 1687

Location 399 BATH ROAD

Card 1

Of 1

9/15/2022

Building Style	SF Bsmt Living	Layout
1.Conv. 5.Colonial 9.Other	Fin Bsmt Grade	1.Typical 4. 7.
2.Ranch 6.Split 10.Double	HEARTH	2.Inadeq 5. 8.
3.R Ranch 7.Mod/Cont 11.Multi	Heat Type <b>100%</b>	3. 6. 9.
4.Cape 8.Log 12.Cot.	1.HWBB 5.FWA 9.No Heat	Attic
Dwelling Units	2.HWCI 6.GravWA 10.	1.1/4 Fin 4.Full Fin 7.
Other Units	3.H Pump 7.Electric 11.	2.1/2 Fin 5.F/Stair 8.
Stories	4.Steam 8.F/Wall 12.	3.3/4 Fin 6. 9.None
1.1 4.1.5 7.	Cool Type <b>0%</b>	Insulation
2.2 5.1.75 8.	1.Refrig 4.W&C Air 7.	1.Full 4.Minimal 7.
3.3 6.2.5 9.	2.Evapor 5. 8.	2.Heavy 5.Unknown 8.
Exterior Walls	3.H Pump 6. 9.None	3.Capped 6. 9.None
1.CLAP 5.T-111 9.OTHER	Kitchen Style	Unfinished %
2.WD SH 6.BR/STONE 10.	1.GOOD 4.Obsolete 7.	Grade & Factor
3.COMP 7.NOV 11.	2.TYPICAL 5. 8.	1.E Grade 4.B Grade 7.AA+ Grad
4.ASB/ASP 8.AL/VIN 12.	3.OLD TYPE 6. 9.None	2.D Grade 5.A Grade 8.AA++Grad
Roof Surface	Bath(s) Style	3.C Grade 6.AA Grade 9.Same
1.Asphalt 4.Composit 7.	1.GOOD 4.Obsolete 7.	SQFT (Footprint)
2.Slate 5.Wood 8.	2.TYPICAL 5. 8.	Condition
3.Metal 6.Other 9.	3.Old Type 6. 9.None	1.Poor 4.Avg 7.V G
SF Masonry Trim	# Rooms	2.Fair 5.Avg+ 8.Exc
OPEN-3-CUSTOM	# Bedrooms	3.Avg- 6.Good 9.Same
OPEN-4-CUSTOM	# Full Baths	Phys. % Good
Year Built	# Half Baths	Funct. % Good
Year Remodeled	# Addn Fixtures	Functional Code
Foundation	# Fireplaces	1.Incomp 4.SMALL 7.LAYOUT
1.Concrete 4.Wood 7.		2.O-Built 5.CDU 8.OTHER
2.C Block 5.Slab 8.		3.Defmaint 6.STYLE 9.None
3.Br/Stone 6.Piers 9.		Econ. % Good
Basement		Economic Code
1.1/4 Bmt 4.Full Bmt 7.		0.None 3.Services 9.None
2.1/2 Bmt 5.None 8.		1.Location 4.Traffic 8.
3.3/4 Bmt 6. 9.None		2.Encroach 8.Other 9.
Bsmt Gar # Cars		Entrance Code <b>1 Interior Inspect</b>
Wet Basement		1.Interior 4.Vacant 7.
1.Dry 4. 7.		2.Refusal 5.Estimate 8.
2.Damp 5. 8.		3.Informed 6. 9.
3.Wet 6. 9.		Information Code <b>4 Agent</b>
		1.Owner 4.Agent 7.
		2.Relative 5.Estimate 8.
		3.Tenant 6.Other 9.

Date Inspected 12/04/2006

## Additions, Outbuildings & Improvements

Type	Year	Units	Grade	Cond	Phys.	Funct.	Sound Value
261 WAREHOUSE	1975	8616	3 100	4	0 %	75 %	
261 WAREHOUSE	1975	5800	3 100	4	0 %	75 %	
21 Open Frame	1975	242	3 100	4	0 %	75 %	
261 WAREHOUSE	1975	3742	3 100	4	0 %	75 %	
261 WAREHOUSE	1975	1920	3 100	4	0 %	75 %	
251 LOAD	1975	80	3 100	4	0 %	75 %	
344 PAVING.....	1975	9600	3 100	3	0 %	50 %	
					%	%	
					%	%	
					%	%	

- 1.ONE STORY FRAM
- 2.TWO STORY FRAM
- 3.THREE STORY FR
- 4.1 & 1/2 STORY
- 5.1 & 3/4 STORY
- 6.2 & 1/2 STORY
- 21.Open Frame Por
- 22.Encl Frame Por
- 23.Frame Garage
- 24.Frame Shed
- 25.Frame Bay Wind
- 26.1SFr Overhang
- 27.Unfin Basement
- 28.Unfinished Att
- 29.Finished Attic

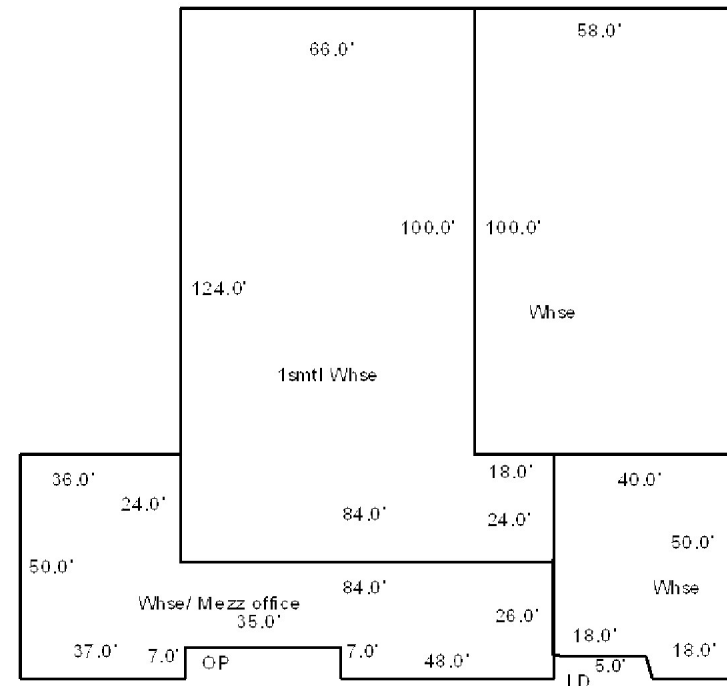

Map Lot U13-003

Account 1688

Location 20 PINewood DRIVE

Card 1 Of 1 9/15/2022

WEATHERBEE, SUSAN L  
WISCASSET ME 04578

B3991P179

Previous Owner  
WEATHERBEE, TIMOTHY L.  
WEATHERBEE, SUSAN L.  
C/O SUSAN WEATHERBEE  
WISCASSET ME 04578  
Sale Date: 4/07/2008

Inspection Witnessed By:

X

Date

No./Date	Description	Date Insp.

Notes:

2003-SEND BILL TO MORTGAGE CO.  
04/16/08-Divorce decree recorded putting property in wife's name.

WISCASSET

### Property Data

Neighborhood <b>108 SOUTHWEST</b>		
Tree Growth Year <b>0</b>		
FARM LAND YEAR <b>0</b>		
OPEN SPACE YEAR <b>0</b>		
Zone/Land Use <b>16 RESIDENTIAL</b>		
Secondary Zone		
Topography <b>2 Rolling</b>		
1.Level	4.Below St	7.Steep
2.Rolling	5.Low	8.Rough
3.Above St	6.Swampy	9.
Utilities <b>1 All Public</b>		
1.Public	4.Dr Well	7.Cesspool
2.Water	5.DUG/LAKE	8.
3.Sewer	6.Septic	9.None
Street <b>1 Paved</b>		
1.Paved	4.Proposed	7.
2.Semi Imp	5.Private	8.
3.Gravel	6.Pub Eas	9.NoStreet
TREE GROWTH PLAN <b>0</b>		
CONSERV EASE <b>0</b>		
<b>Sale Data</b>		
Sale Date <b>10/01/1993</b>		
Price <b>88,500</b>		
Sale Type <b>2 Land &amp; Buildings</b>		
1.Land	4.Mobile	7.
2.L & B	5.Other	8.
3.Building	6.	9.
Financing <b>9 Unknown</b>		
1.Convent	4.Seller	7.
2.FHA/VA	5.Private	8.
3.Assumed	6.Cash	9.Unknown
Validity <b>1 Arms Length Sale</b>		
1.Valid	4.Split	7.Renovate
2.Related	5.Partial	8.Other
3.Distress	6.Exempt	9.Foreclose
Verified <b>5 Public Record</b>		
1.Buyer	4.Agent	7.Family
2.Seller	5.Pub Rec	8.Other
3.Lender	6.MLS	9.

### Assessment Record

Year	Land	Buildings	Exempt	Total
2009	31,980	112,030	13,000	131,010
2010	32,000	112,000	10,000	134,000
2011	32,000	112,000	10,000	134,000
2012	32,000	112,000	10,000	134,000
2013	32,000	112,000	10,000	134,000
2014	32,000	112,000	10,000	134,000
2015	32,000	112,000	10,000	134,000
2016	32,000	112,000	15,000	129,000
2017	32,000	112,000	20,000	124,000
2018	32,000	112,000	20,000	124,000
2019	32,000	112,000	20,000	124,000
2020	32,000	112,000	25,000	119,000
2021	32,000	112,000	25,000	119,000
2022	32,000	112,000	24,000	120,000

### Land Data

Front Foot	Type	Effective		Influence		Influence Codes
		Frontage	Depth	Factor	Code	
11.Regular Lot				%		1.Open Space
12.Delta Triangle				%		2.Neighborhood A
13.Nabla Triangle				%		3.Topography
14.Rear Land				%		4.Size/Shape
15.Front Foot				%		5.Access
				%		6.Restriction
				%		7.Corner/Locatio
				%		8.View/Environ
				%		9.Fract Share
				%		<b>Acres</b>
				%		30.Rear 20+
				%		31.Waterfront Rea
				%		32.Open Space
				%		33.RestrictEsm
				%		34.PASTURE 1
				%		35.HORTICULTURAL-
				%		36.Pasture 3
				%		37.Softwood
				%		38.Mixed Wood
				%		39.Hardwood
				%		40.Wasteland
				%		41.CAMP SITE
				%		42.Mobile Home Si
				%		43.Condo Site
				%		44.Site Improve
				%		45.CAMP SITE
				%		46.PAVING/00
		<b>Total Acreage</b>		0.66		



# WISCASSET

Map Lot U13-003

Account 1688

Location 20 PINWOOD DRIVE

Card 1

Of 1

9/15/2022

Building Style <b>3 Raised Ranch</b>	SF Bsmt Living <b>725</b>	Layout <b>1 Typical</b>
1.Conv. 5.Colonial 9.Other	Fin Bsmt Grade <b>9 100</b>	1.Typical 4. 7.
2.Ranch 6.Split 10.Double	HEARTH <b>0</b>	2.Inadeq 5. 8.
3.R Ranch 7.Mod/Cont 11.Multi	Heat Type <b>100% 1 Hot Water BB</b>	3. 6. 9.
4.Cape 8.Log 12.Cot.	1.HWBB 5.FWA 9.No Heat	Attic <b>9 None</b>
Dwelling Units <b>1</b>	2.HWCI 6.GravWA 10.	1.1/4 Fin 4.Full Fin 7.
Other Units <b>0</b>	3.H Pump 7.Electric 11.	2.1/2 Fin 5.F/Stair 8.
Stories <b>1 One Story</b>	4.Steam 8.F/Wall 12.	3.3/4 Fin 6. 9.None
1.1 4.1.5 7.	Cool Type <b>0% 9 None</b>	Insulation <b>1 Full</b>
2.2 5.1.75 8.	1.Refrig 4.W&C Air 7.	1.Full 4.Minimal 7.
3.3 6.2.5 9.	2.Evapor 5. 8.	2.Heavy 5.Unknown 8.
Exterior Walls <b>1 CLAPBOARD</b>	3.H Pump 6. 9.None	3.Capped 6. 9.None
1.CLAP 5.T-111 9.OTHER	Kitchen Style <b>2 TYPICAL</b>	Unfinished % <b>0%</b>
2.WD SH 6.BR/STONE 10.	1.GOOD 4.Obsolete 7.	Grade & Factor <b>3 Average 105%</b>
3.COMP 7.NOV 11.	2.TYPICAL 5. 8.	1.E Grade 4.B Grade 7.AA+ Grad
4.ASB/ASP 8.AL/VIN 12.	3.OLD TYPE 6. 9.None	2.D Grade 5.A Grade 8.AA++Grad
Roof Surface <b>1 Asphalt Shingles</b>	Bath(s) Style <b>2 TYPICAL</b>	3.C Grade 6.AA Grade 9.Same
1.Asphalt 4.Composit 7.	1.GOOD 4.Obsolete 7.	SQFT (Footprint) <b>966</b>
2.Slate 5.Wood 8.	2.TYPICAL 5. 8.	Condition <b>4 Average</b>
3.Metal 6.Other 9.	3.Old Type 6. 9.None	1.Poor 4.Avg 7.V G
SF Masonry Trim <b>0</b>	# Rooms <b>5</b>	2.Fair 5.Avg+ 8.Exc
OPEN-3-CUSTOM <b>0</b>	# Bedrooms <b>3</b>	3.Avg- 6.Good 9.Same
OPEN-4-CUSTOM <b>0</b>	# Full Baths <b>1</b>	Phys. % Good <b>0%</b>
Year Built <b>1974</b>	# Half Baths <b>0</b>	Funct. % Good <b>100%</b>
Year Remodeled <b>0</b>	# Addn Fixtures <b>0</b>	Functional Code <b>9 None</b>
Foundation <b>1 Concrete</b>	# Fireplaces <b>0</b>	1.Incomp 4.SMALL 7.LAYOUT
1.Concrete 4.Wood 7.		2.O-Built 5.CDU 8.OTHER
2.C Block 5.Slab 8.		3.Defmaint 6.STYLE 9.None
3.Br/Stone 6.Piers 9.		Econ. % Good <b>100%</b>
Basement <b>4 Full Basement</b>		Economic Code <b>None</b>
1.1/4 Bmt 4.Full Bmt 7.		0.None 3.Services 9.None
2.1/2 Bmt 5.None 8.		1.Location 4.Traffic 8.
3.3/4 Bmt 6. 9.None		2.Encroach 8.Other 9.
Bsmt Gar # Cars <b>0</b>		Entrance Code <b>1 Interior Inspect</b>
Wet Basement <b>1 Dry Basement</b>		1.Interior 4.Vacant 7.
1.Dry 4. 7.		2.Refusal 5.Estimate 8.
2.Damp 5. 8.		3.Informed 6. 9.
3.Wet 6. 9.		Information Code <b>1 Owner</b>
		1.Owner 4.Agent 7.
		2.Relative 5.Estimate 8.
		3.Tenant 6.Other 9.

Date Inspected 12/04/2006

## Additions, Outbuildings & Improvements

Type	Year	Units	Grade	Cond	Phys.	Funct.	Sound Value	
26 1SFr Overhang	0	36	0 0	0	0 %	100 %		1.ONE STORY FRAM
24 Frame Shed	0	64	3 100	3	0 %	100 %		2.TWO STORY FRAM
24 Frame Shed	0	216	2 100	3	0 %	100 %		3.THREE STORY FR
73 AB.GR. POOL.....	1998	1	3 100	4	99 %	100 %		4.1 & 1/2 STORY
68 Wood Deck	1999	272	3 100	4	0 %	100 %		5.1 & 3/4 STORY
68 Wood Deck	1999	648	3 100	4	0 %	100 %		6.2 & 1/2 STORY
					%	%		21.Open Frame Por
					%	%		22.Encl Frame Por
					%	%		23.Frame Garage
					%	%		24.Frame Shed
					%	%		25.Frame Bay Wind
					%	%		26.1SFr Overhang
					%	%		27.Unfin Basement
					%	%		28.Unfinished Att
					%	%		29.Finished Attic

SHED 8X8

SHED 12X18

AG POOL

DECK 18X36

34.0'

8.0'

WD

1 SF/B

23.0'

42.0'



Map Lot U13-004

Account 1689

Location 24 PINewood DRIVE

Card 1 Of 1 9/15/2022

LITTLEFIELD, JOEL S LITTLEFIELD, MICAH J 24 PINE WOOD DRIVE WISCASSET ME 04578			Property Data			Assessment Record						
			Neighborhood <b>108 SOUTHWEST</b>			Year	Land	Buildings	Exempt	Total		
			Tree Growth Year <b>0</b>			2009	31,710	101,360	13,000	120,070		
			FARM LAND YEAR <b>0</b>			2010	31,700	101,400	10,000	123,100		
			OPEN SPACE YEAR <b>0</b>			2011	31,700	101,400	10,000	123,100		
B5741P3  Previous Owner MEHRL, REGINA (J/T) MEHRL, JR., STEFAN & MARGARET J.			Zone/Land Use <b>16 RESIDENTIAL</b>			2012	31,700	101,400	10,000	123,100		
			Secondary Zone			2013	31,700	101,400	10,000	123,100		
						2014	31,700	101,400	10,000	123,100		
						Topography <b>3 Above Street</b>			2015	31,700	101,400	10,000
			WISCASSET ME 04578 4681 Sale Date: 7/07/2021			1.Level           4.Below St       7.Steep 2.Rolling       5.Low           8.Rough 3.Above St      6.Swampy       9.			2016	31,700	101,400	15,000
Utilities <b>1 All Public</b>						2017	31,700	101,400	20,000	113,100		
1.Public           4.Dr Well       7.Cesspool 2.Water           5.DUG/LAKE     8. 3.Sewer           6.Septic        9.None						2018	31,700	101,400	20,000	113,100		
Street <b>1 Paved</b>						2019	31,700	101,400	20,000	113,100		
1.Paved           4.Proposed       7. 2.Semi Imp       5.Private        8. 3.Gravel          6.Pub Eas      9.NoStreet						2020	31,700	101,400	25,000	108,100		
TREE GROWTH PLAN <b>0</b>						2021	31,700	101,400	25,000	108,100		
CONSERV EASE <b>0</b>						2022	31,700	109,200	0	140,900		
<b>Sale Data</b>						<b>Land Data</b>						
Sale Date <b>7/07/2021</b>						<b>Front Foot</b>  11.Regular Lot 12.Delta Triangle 13.Nabla Triangle 14.Rear Land 15.Front Foot	<b>Type</b>	<b>Effective</b>		<b>Influence</b>		<b>Influence Codes</b>  1.Open Space 2.Neighborhood A 3.Topography 4.Size/Shape 5.Access 6.Restriction 7.Corner/Locatio 8.View/Environ 9.Fract Share <b>Acres</b>  30.Rear 20+ 31.Waterfront Rea 32.Open Space 33.RestrictEsm 34.PASTURE 1 35.HORTICULTURAL- 36.Pasture 3 37.Softwood 38.Mixed Wood 39.Hardwood 40.Wasteland 41.CAMP SITE 42.Mobile Home Si 43.Condo Site 44.Site Improveveme 45.CAMP SITE 46.PAVING/00
Price <b>220,000</b>								Frontage	Depth	Factor	Code	
Sale Type <b>2 Land &amp; Buildings</b>												
1.Land           4.Mobile           7.												
2.L & B           5.Other           8.												
3.Building       6.               9.												
Financing <b>9 Unknown</b>			<b>Square Foot</b>  16.Regular Lot 17.Secondary Site 18.Secondary Site 19.Condominium 20.Base Homesite		<b>Square Feet</b>							
1.Convent       4.Seller           7.												
2.FHA/VA       5.Private          8.												
3.Assumed      6.Cash           9.Unknown												
Validity <b>1 Arms Length Sale</b>												
1.Valid       4.Split           7.Renovate												
2.Related     5.Partial       8.Other			<b>Fract. Acre</b> 21.HS Size Adj 22.Base Waterfron 23.Deep WF Size A <b>Acres</b>  24.Base Waterfron 25.Shallow WF Siz 26.Base Water Inf 27.Influence W Si 28.Rear Land 1-10 29.Rear Land 11-2		<b>Acreage/Sites</b>							
3.Distress   6.Exempt       9.Foreclose					20	1.00	100	%	0			
Verified <b>5 Public Record</b>					21	0.57	100	%	0			
1.Buyer       4.Agent           7.Family												
2.Seller       5.Pub Rec       8.Other												
3.Lender      6.MLS           9.												
Notes:  7/18/22 W/SON AT DOOR, REMOVE WD. ADD INC 1sBFR ADDN W/BATH 2002 PREVIOUS OWNER: SHARON PATTERSON BK0942 PG0046 2002-FULL BATH IN BASEMENT.			<b>Total Acreage</b> 0.57									
WISCASSET												



# WISCASSET

Map Lot U13-004

Account 1689

Location 24 PINWOOD DRIVE

Card 1 Of 1 9/15/2022

Building Style <b>3 Raised Ranch</b>	SF Bsmt Living <b>700</b>	Layout <b>1 Typical</b>
1.Conv. 5.Colonial 9.Other	Fin Bsmt Grade <b>9 100</b>	1.Typical 4. 7.
2.Ranch 6.Split 10.Double	HEARTH <b>0</b>	2.Inadeq 5. 8.
3.R Ranch 7.Mod/Cont 11.Multi	Heat Type <b>100% 1 Hot Water BB</b>	3. 6. 9.
4.Cape 8.Log 12.Cot.	1.HWBB 5.FWA 9.No Heat	Attic <b>9 None</b>
Dwelling Units <b>1</b>	2.HWCI 6.GravWA 10.	1.1/4 Fin 4.Full Fin 7.
Other Units <b>0</b>	3.H Pump 7.Electric 11.	2.1/2 Fin 5.F/Stair 8.
Stories <b>1 One Story</b>	4.Steam 8.F/Wall 12.	3.3/4 Fin 6. 9.None
1.1 4.1.5 7.	Cool Type <b>0% 9 None</b>	Insulation <b>1 Full</b>
2.2 5.1.75 8.	1.Refrig 4.W&C Air 7.	1.Full 4.Minimal 7.
3.3 6.2.5 9.	2.Evapor 5. 8.	2.Heavy 5.Unknown 8.
Exterior Walls <b>1 CLAPBOARD</b>	3.H Pump 6. 9.None	3.Capped 6. 9.None
1.CLAP 5.T-111 9.OTHER	Kitchen Style <b>2 TYPICAL</b>	Unfinished % <b>0%</b>
2.WD SH 6.BR/STONE 10.	1.GOOD 4.Obsolete 7.	Grade & Factor <b>3 Average 105%</b>
3.COMP 7.NOV 11.	2.TYPICAL 5. 8.	1.E Grade 4.B Grade 7.AA+ Grad
4.ASB/ASP 8.AL/VIN 12.	3.OLD TYPE 6. 9.None	2.D Grade 5.A Grade 8.AA++Grad
Roof Surface <b>1 Asphalt Shingles</b>	Bath(s) Style <b>2 TYPICAL</b>	3.C Grade 6.AA Grade 9.Same
1.Asphalt 4.Composit 7.	1.GOOD 4.Obsolete 7.	SQFT (Footprint) <b>920</b>
2.Slate 5.Wood 8.	2.TYPICAL 5. 8.	Condition <b>4 Average</b>
3.Metal 6.Other 9.	3.Old Type 6. 9.None	1.Poor 4.Avg 7.V G
SF Masonry Trim <b>0</b>	# Rooms <b>5</b>	2.Fair 5.Avg+ 8.Exc
OPEN-3-CUSTOM <b>0</b>	# Bedrooms <b>3</b>	3.Avg- 6.Good 9.Same
OPEN-4-CUSTOM <b>0</b>	# Full Baths <b>2</b>	Phys. % Good <b>0%</b>
Year Built <b>1975</b>	# Half Baths <b>0</b>	Funct. % Good <b>100%</b>
Year Remodeled <b>0</b>	# Addn Fixtures <b>0</b>	Functional Code <b>9 None</b>
Foundation <b>1 Concrete</b>	# Fireplaces <b>0</b>	1.Incomp 4.SMALL 7.LAYOUT
1.Concrete 4.Wood 7.		2.O-Built 5.CDU 8.OTHER
2.C Block 5.Slab 8.		3.Defmaint 6.STYLE 9.None
3.Br/Stone 6.Piers 9.		Econ. % Good <b>100%</b>
Basement <b>4 Full Basement</b>		Economic Code <b>None</b>
1.1/4 Bmt 4.Full Bmt 7.		0.None 3.Services 9.None
2.1/2 Bmt 5.None 8.		1.Location 4.Traffic 8.
3.3/4 Bmt 6. 9.None		2.Encroach 8.Other 9.
Bsmt Gar # Cars <b>0</b>		Entrance Code <b>3 Information Only</b>
Wet Basement <b>1 Dry Basement</b>		1.Interior 4.Vacant 7.
1.Dry 4. 7.		2.Refusal 5.Estimate 8.
2.Damp 5. 8.		3.Informed 6. 9.
3.Wet 6. 9.		Information Code <b>1 Owner</b>
		1.Owner 4.Agent 7.
		2.Relative 5.Estimate 8.
		3.Tenant 6.Other 9.

Date Inspected 12/04/2006

## Additions, Outbuildings & Improvements

Type	Year	Units	Grade	Cond	Phys.	Funct.	Sound Value
26 1Sfr Overhang	0	34	0 0	0	0 %	0 %	
24 Frame Shed	1975	80	3 100	3	0 %	100 %	
1 ONE STORY	2021	280	0 0	4	0 %	50 %	
27 Unfin Basement	2021	280	0 0	4	0 %	50 %	
					%	%	
					%	%	
					%	%	
					%	%	
					%	%	
					%	%	

SHED 8' X 10'

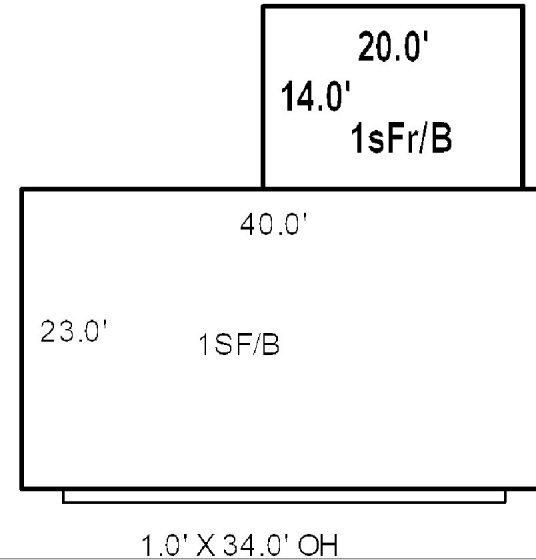

Map Lot U13-005

Account 1690

Location 30 PINWOOD DRIVE

Card 1 Of 1 9/15/2022

WERNER, ETHAN K J/T  
NEIN, SARAH K  
WISCASSET ME 04578

B4109P108 B4711P233

Previous Owner  
WELLS FARGO BANK, N.A.  
TRUSTEE OPTION ONE MORTGAGE LOAN

SACRAMENTO CA 95834  
Sale Date: 2/04/2009

Previous Owner  
COPPUS, SALLY A.

30 PINWOOD DRIVE  
WISCASSET ME 04578  
Sale Date: 10/24/2008

Inspection Witnessed By:

X

Date

No./Date	Description	Date Insp.

Notes:

2009-Foreclosure deed recorded transferring to Wells Fargo Bank, N.A. Former Owner: Sally Coppus BK2418 PG247 who bought 01/01/1996 for \$122,500. Wells Fargo bought for \$172,500 then sold to Ethan Warner & Sarah Nein BK4109 PG108 on 03/06/09.

2013-Per owner added c/o to correct name spelling which was incorrect on the original deed. He should correct the deed. Deed was corrected 9/17/2013.

**WISCASSET****Property Data**

Neighborhood <b>108 SOUTHWEST</b>		
Tree Growth Year <b>0</b>		
FARM LAND YEAR <b>0</b>		
OPEN SPACE YEAR <b>0</b>		
Zone/Land Use <b>16 RESIDENTIAL</b>		
Secondary Zone		
Topography <b>1 Level</b>		
1.Level	4.Below St	7.Steep
2.Rolling	5.Low	8.Rough
3.Above St	6.Swampy	9.
Utilities <b>1 All Public</b>		
1.Public	4.Dr Well	7.Cesspool
2.Water	5.DUG/LAKE	8.
3.Sewer	6.Septic	9.None
Street <b>1 Paved</b>		
1.Paved	4.Proposed	7.
2.Semi Imp	5.Private	8.
3.Gravel	6.Pub Eas	9.NoStreet
TREE GROWTH PLAN <b>0</b>		
CONSERV EASE <b>0</b>		
<b>Sale Data</b>		
Sale Date <b>2/04/2009</b>		
Price <b>110,000</b>		
Sale Type <b>2 Land &amp; Buildings</b>		
1.Land	4.Mobile	7.
2.L & B	5.Other	8.
3.Building	6.	9.
Financing <b>9 Unknown</b>		
1.Convent	4.Seller	7.
2.FHA/VA	5.Private	8.
3.Assumed	6.Cash	9.Unknown
Validity <b>1 Arms Length Sale</b>		
1.Valid	4.Split	7.Renovate
2.Related	5.Partial	8.Other
3.Distress	6.Exempt	9.Foreclose
Verified <b>5 Public Record</b>		
1.Buyer	4.Agent	7.Family
2.Seller	5.Pub Rec	8.Other
3.Lender	6.MLS	9.

**Assessment Record**

Year	Land	Buildings	Exempt	Total
2009	31,710	108,750	0	140,460
2010	31,700	108,700	0	140,400
2011	31,700	108,700	0	140,400
2012	31,700	108,700	10,000	130,400
2013	31,700	108,700	10,000	130,400
2014	31,700	108,700	10,000	130,400
2015	31,700	108,700	10,000	130,400
2016	31,700	108,700	15,000	125,400
2017	31,700	108,700	20,000	120,400
2018	31,700	108,700	20,000	120,400
2019	31,700	108,700	20,000	120,400
2020	31,700	108,700	25,000	115,400
2021	31,700	108,700	25,000	115,400
2022	31,700	108,700	24,000	116,400

**Land Data**

Front Foot	Type	Effective		Influence		Influence Codes
		Frontage	Depth	Factor	Code	
11.Regular Lot				%		1.Open Space
12.Delta Triangle				%		2.Neighborhood A
13.Nabla Triangle				%		3.Topography
14.Rear Land				%		4.Size/Shape
15.Front Foot				%		5.Access
				%		6.Restriction
				%		7.Corner/Locatio
				%		8.View/Environ
				%		9.Fract Share
<b>Square Foot</b>		<b>Square Feet</b>				<b>Acres</b>
16.Regular Lot				%		30.Rear 20+
17.Secondary Site				%		31.Waterfront Rea
18.Secondary Site				%		32.Open Space
19.Condominium				%		33.RestrictEsm
20.Base Homesite				%		34.PASTURE 1
				%		35.HORTICULTURAL-
				%		36.Pasture 3
				%		37.Softwood
				%		38.Mixed Wood
				%		39.Hardwood
				%		40.Wasteland
				%		41.CAMP SITE
				%		42.Mobile Home Si
				%		43.Condo Site
				%		44.Site Improve
				%		45.CAMP SITE
				%		46.PAVING/00
<b>Fract. Acre</b>		<b>Acres/Sites</b>				
21.HS Size Adj	20	1.00	100	%	0	
22.Base Waterfron	21	0.57	100	%	0	
23.Deep WF Size A				%		
<b>Acres</b>						
24.Base Waterfron				%		
25.Shallow WF Siz				%		
26.Base Water Inf				%		
27.Influence W Si				%		
28.Rear Land 1-10				%		
29.Rear Land 11-2				%		
<b>Total Acreage</b>		<b>0.57</b>				

# WISCASSET

Map Lot U13-005

Account 1690

Location 30 PINWOOD DRIVE

Card 1 Of 1 9/15/2022

Building Style <b>4 Cape Cod</b>			SF Bsmt Living <b>0</b>			Layout <b>1 Typical</b>		
1.Conv.	5.Colonial	9.Other	Fin Bsmt Grade <b>0 0</b>			1.Typical 4. 7.		
2.Ranch	6.Split	10.Double	HEARTH <b>0</b>			2.Inadeq 5. 8.		
3.R Ranch	7.Mod/Cont	11.Multi	Heat Type <b>100% 1 Hot Water BB</b>			3. 6. 9.		
4.Cape	8.Log	12.Cot.	1.HWBB	5.FWA	9.No Heat	Attic <b>9 None</b>		
Dwelling Units <b>1</b>			2.HWCI	6.GravWA	10.	1.1/4 Fin 4.Full Fin 7.		
Other Units <b>0</b>			3.H Pump	7.Electric	11.	2.1/2 Fin 5.F/Stair 8.		
Stories <b>5 One &amp; 3/4 Story</b>			4.Steam	8.Fl/Wall	12.	3.3/4 Fin 6. 9.None		
1.1	4.1.5	7.	Cool Type <b>0% 9 None</b>			Insulation <b>1 Full</b>		
2.2	5.1.75	8.	1.Refrig	4.W&C Air	7.	1.Full 4.Minimal 7.		
3.3	6.2.5	9.	2.Evapor	5.	8.	2.Heavy 5.Unknown 8.		
Exterior Walls <b>1 CLAPBOARD</b>			3.H Pump	6.	9.None	3.Capped 6. 9.None		
1.CLAP	5.T-111	9.OTHER	Kitchen Style <b>2 TYPICAL</b>			Unfinished % <b>0%</b>		
2.WD SH	6.BR/STONE	10.	1.GOOD	4.Obsolete	7.	Grade & Factor <b>3 Average 105%</b>		
3.COMP	7.NOV	11.	2.TYPICAL	5.	8.	1.E Grade 4.B Grade 7.AA+ Grad		
4.ASB/ASP	8.AL/VIN	12.	3.OLD TYPE	6.	9.None	2.D Grade 5.A Grade 8.AA++Grad		
Roof Surface <b>1 Asphalt Shingles</b>			Bath(s) Style <b>2 TYPICAL</b>			3.C Grade 6.AA Grade 9.Same		
1.Asphalt	4.Composit	7.	1.GOOD	4.Obsolete	7.	SQFT (Footprint) <b>816</b>		
2.Slate	5.Wood	8.	2.TYPICAL	5.	8.	Condition <b>4 Average</b>		
3.Metal	6.Other	9.	3.Old Type	6.	9.None	1.Poor 4.Avg 7.V G		
SF Masonry Trim <b>0</b>			# Rooms <b>5</b>			2.Fair 5.Avg+ 8.Exc		
OPEN-3-CUSTOM <b>0</b>			# Bedrooms <b>3</b>			3.Avg- 6.Good 9.Same		
OPEN-4-CUSTOM <b>0</b>			# Full Baths <b>1</b>			Phys. % Good <b>0%</b>		
Year Built <b>1972</b>			# Half Baths <b>1</b>			Funct. % Good <b>100%</b>		
Year Remodeled <b>0</b>			# Addn Fixtures <b>0</b>			Functional Code <b>9 None</b>		
Foundation <b>1 Concrete</b>			# Fireplaces <b>1</b>			1.Incomp 4.SMALL 7.LAYOUT		
1.Concrete	4.Wood	7.	<div><p><b>TRIO</b> Software <i>A Division of Harris Computer Systems</i></p></div>					
2.C Block	5.Slab	8.						
3.Br/Stone	6.Piers	9.						
Basement <b>4 Full Basement</b>								
1.1/4 Bmt	4.Full Bmt	7.						
2.1/2 Bmt	5.None	8.						
3.3/4 Bmt	6. 9.None							
Bsmt Gar # Cars <b>0</b>								
Wet Basement <b>1 Dry Basement</b>								
1.Dry	4. 7.							
2.Damp	5. 8.							
3.Wet	6. 9.							

Date Inspected 12/04/2006

Additions, Outbuildings & Improvements								1.ONE STORY FRAM
Type	Year	Units	Grade	Cond	Phys.	Funct.	Sound Value	2.TWO STORY FRAM
68 Wood Deck	1972	120	0 0	0	0 %	0 %		3.THREE STORY FR
23 Frame Garage	1972	315	0 0	0	0 %	0 %		4.1 & 1/2 STORY
11 1	1972	80	0 0	0	0 %	0 %		5.1 & 3/4 STORY
					%	%		6.2 & 1/2 STORY
					%	%		21.Open Frame Por
					%	%		22.Encl Frame Por
					%	%		23.Frame Garage
					%	%		24.Frame Shed
					%	%		25.Frame Bay Wind
					%	%		26.1SFr Overhang
					%	%		27.Unfin Basement
					%	%		28.Unfinished Att
					%	%		29.Finished Attic

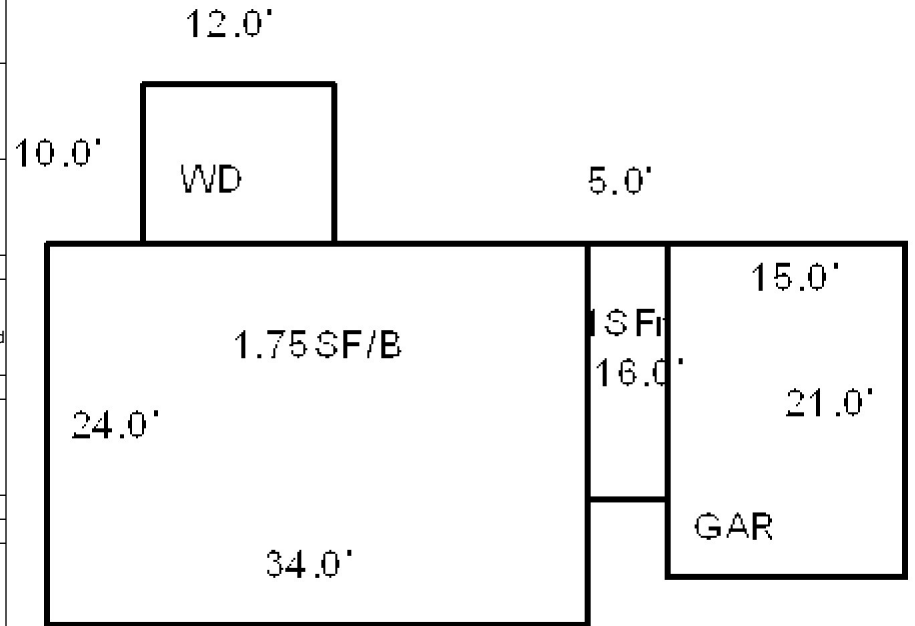

Map Lot U13-006

Account 1691

Location 36 PINWOOD DRIVE

Card 1 Of 1 9/15/2022

CARON, TIMOTHY R  
CARON, TINA M  
WISCASSET ME 04578

B1334P306

Inspection Witnessed By:

X

Date

No./Date	Description	Date Insp.

Notes:

2005-CHANGED RECORD TO REFLECT ELECTRIC HEAT AND  
PRIVATE WELL WITH PUBLIC SEWER

WISCASSET

### Property Data

Neighborhood <b>108 SOUTHWEST</b>		
Tree Growth Year <b>0</b>		
FARM LAND YEAR <b>0</b>		
OPEN SPACE YEAR <b>0</b>		
Zone/Land Use <b>16 RESIDENTIAL</b>		
Secondary Zone		
Topography <b>7 Steep</b> <b>3 Above Street</b>		
1.Level	4.Below St	7.Steep
2.Rolling	5.Low	8.Rough
3.Above St	6.Swampy	9.
Utilities <b>4 Drilled Well</b> <b>3 Public Sewer</b>		
1.Public	4.Dr Well	7.Cesspool
2.Water	5.DUG/LAKE	8.
3.Sewer	6.Septic	9.None
Street <b>1 Paved</b>		
1.Paved	4.Proposed	7.
2.Semi Imp	5.Private	8.
3.Gravel	6.Pub Eas	9.NoStreet
TREE GROWTH PLAN <b>0</b>		
CONSERV EASE <b>0</b>		
<b>Sale Data</b>		
Sale Date		
Price		
Sale Type		
1.Land	4.Mobile	7.
2.L & B	5.Other	8.
3.Building	6.	9.
Financing		
1.Convent	4.Seller	7.
2.FHA/VA	5.Private	8.
3.Assumed	6.Cash	9.Unknown
Validity		
1.Valid	4.Split	7.Renovate
2.Related	5.Partial	8.Other
3.Distress	6.Exempt	9.Foreclose
Verified		
1.Buyer	4.Agent	7.Family
2.Seller	5.Pub Rec	8.Other
3.Lender	6.MLS	9.

### Assessment Record

Year	Land	Buildings	Exempt	Total
2009	33,020	81,410	13,000	101,430
2010	33,000	81,400	10,000	104,400
2011	33,000	81,400	10,000	104,400
2012	33,000	81,400	10,000	104,400
2013	33,000	81,400	10,000	104,400
2014	33,000	81,400	10,000	104,400
2015	33,000	81,400	10,000	104,400
2016	33,000	81,400	15,000	99,400
2017	33,000	81,400	20,000	94,400
2018	33,000	81,400	20,000	94,400
2019	33,000	81,400	20,000	94,400
2020	33,000	81,400	25,000	89,400
2021	33,000	81,400	25,000	89,400
2022	33,000	81,400	24,000	90,400

### Land Data

Front Foot	Type	Effective		Influence		Influence Codes
		Frontage	Depth	Factor	Code	
11.Regular Lot				%		1.Open Space
12.Delta Triangle				%		2.Neighborhood A
13.Nabla Triangle				%		3.Topography
14.Rear Land				%		4.Size/Shape
15.Front Foot				%		5.Access
				%		6.Restriction
				%		7.Corner/Locatio
				%		8.View/Environ
				%		9.Fract Share
				%		<b>Acres</b>
				%		30.Rear 20+
				%		31.Waterfront Rea
				%		32.Open Space
				%		33.RestrictEsm
				%		34.PASTURE 1
				%		35.HORTICULTURAL-
				%		36.Pasture 3
				%		37.Softwood
				%		38.Mixed Wood
				%		39.Hardwood
				%		40.Wasteland
				%		41.CAMP SITE
				%		42.Mobile Home Si
				%		43.Condo Site
				%		44.Site Improve
				%		45.CAMP SITE
				%		46.PAVING/00
<b>Total Acreage</b>		1.01				



# WISCASSET

Map Lot U13-006

Account 1691

Location 36 PINWOOD DRIVE

Card 1 Of 1 9/15/2022

Building Style <b>5 Colonial</b>	SF Bsmt Living <b>0</b>	Layout <b>1 Typical</b>
1.Conv. 5.Colonial 9.Other	Fin Bsmt Grade <b>0 0</b>	1.Typical 4. 7.
2.Ranch 6.Split 10.Double	HEARTH <b>0</b>	2.Inadeq 5. 8.
3.R Ranch 7.Mod/Cont 11.Multi	Heat Type <b>100% 8 Floor/Wall Unit</b>	3. 6. 9.
4.Cape 8.Log 12.Cot.	1.HWBB 5.FWA 9.No Heat	Attic <b>9 None</b>
Dwelling Units <b>1</b>	2.HWCI 6.GravWA 10.	1.1/4 Fin 4.Full Fin 7.
Other Units <b>0</b>	3.H Pump 7.Electric 11.	2.1/2 Fin 5.F/Stair 8.
Stories <b>5 One &amp; 3/4 Story</b>	4.Steam 8.F/Wall 12.	3.3/4 Fin 6. 9.None
1.1 4.1.5 7.	Cool Type <b>0% 9 None</b>	Insulation <b>1 Full</b>
2.2 5.1.75 8.	1.Refrig 4.W&C Air 7.	1.Full 4.Minimal 7.
3.3 6.2.5 9.	2.Evapor 5. 8.	2.Heavy 5.Unknown 8.
Exterior Walls <b>5 T-111</b>	3.H Pump 6. 9.None	3.Capped 6. 9.None
1.CLAP 5.T-111 9.OTHER	Kitchen Style <b>2 TYPICAL</b>	Unfinished % <b>0%</b>
2.WD SH 6.BR/STONE 10.	1.GOOD 4.Obsolete 7.	Grade & Factor <b>3 Average 105%</b>
3.COMP 7.NOV 11.	2.TYPICAL 5. 8.	1.E Grade 4.B Grade 7.AA+ Grad
4.ASB/ASP 8.AL/VIN 12.	3.OLD TYPE 6. 9.None	2.D Grade 5.A Grade 8.AA++Grad
Roof Surface <b>1 Asphalt Shingles</b>	Bath(s) Style <b>2 TYPICAL</b>	3.C Grade 6.AA Grade 9.Same
1.Asphalt 4.Composit 7.	1.GOOD 4.Obsolete 7.	SQFT (Footprint) <b>768</b>
2.Slate 5.Wood 8.	2.TYPICAL 5. 8.	Condition <b>4 Average</b>
3.Metal 6.Other 9.	3.Old Type 6. 9.None	1.Poor 4.Avg 7.V G
SF Masonry Trim <b>0</b>	# Rooms <b>5</b>	2.Fair 5.Avg+ 8.Exc
OPEN-3-CUSTOM <b>0</b>	# Bedrooms <b>3</b>	3.Avg- 6.Good 9.Same
OPEN-4-CUSTOM <b>0</b>	# Full Baths <b>1</b>	Phys. % Good <b>0%</b>
Year Built <b>1974</b>	# Half Baths <b>0</b>	Funct. % Good <b>100%</b>
Year Remodeled <b>0</b>	# Addn Fixtures <b>0</b>	Functional Code <b>9 None</b>
Foundation <b>5 Concrete Slab</b>	# Fireplaces <b>0</b>	1.Incomp 4.SMALL 7.LAYOUT
1.Concrete 4.Wood 7.		2.O-Built 5.CDU 8.OTHER
2.C Block 5.Slab 8.		3.Defmaint 6.STYLE 9.None
3.Br/Stone 6.Piers 9.		Econ. % Good <b>100%</b>
Basement <b>9 No Basement</b>		Economic Code <b>None</b>
1.1/4 Bmt 4.Full Bmt 7.		0.None 3.Services 9.None
2.1/2 Bmt 5.None 8.		1.Location 4.Traffic 8.
3.3/4 Bmt 6. 9.None		2.Encroach 8.Other 9.
Bsmt Gar # Cars <b>0</b>		Entrance Code <b>1 Interior Inspect</b>
Wet Basement <b>1 Dry Basement</b>		1.Interior 4.Vacant 7.
1.Dry 4. 7.		2.Refusal 5.Estimate 8.
2.Damp 5. 8.		3.Informed 6. 9.
3.Wet 6. 9.		Information Code <b>1 Owner</b>
		1.Owner 4.Agent 7.
		2.Relative 5.Estimate 8.
		3.Tenant 6.Other 9.

Date Inspected 3/17/2007

## Additions, Outbuildings & Improvements

Type	Year	Units	Grade	Cond	Phys.	Funct.	Sound Value	
68 Wood Deck	0	96	0 0	0	0 %	0 %		1.ONE STORY FRAM
22 Encl Frame Porch	0	80	0 0	0	0 %	0 %		2.TWO STORY FRAM
24 Frame Shed	0	80	0 0	0	0 %	0 %		3.THREE STORY FR
24 Frame Shed	1975	64	3 0	0	70 %	100 %		4.1 & 1/2 STORY
					%	%		5.1 & 3/4 STORY
					%	%		6.2 & 1/2 STORY
					%	%		21.Open Frame Por
					%	%		22.Encl Frame Por
					%	%		23.Frame Garage
					%	%		24.Frame Shed
					%	%		25.Frame Bay Wind
					%	%		26.1SFr Overhang
					%	%		27.Unfin Basement
					%	%		28.Unfinished Att
					%	%		29.Finished Attic

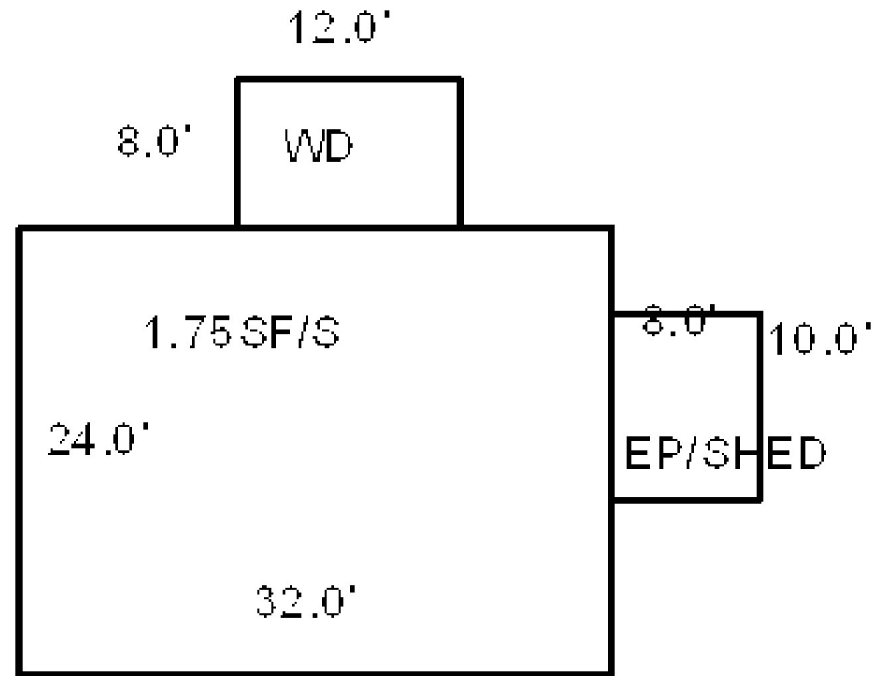

BRITTON, BARBARA A WISCASSET ME 04578			Property Data			Assessment Record						
			Neighborhood 108 SOUTHWEST			Year	Land	Buildings	Exempt	Total		
			Tree Growth Year 0			2009	33,020	223,940	13,000	243,960		
			FARM LAND YEAR 0			2010	33,000	223,900	16,000	240,900		
			OPEN SPACE YEAR 0			2011	33,000	223,900	16,000	240,900		
B4197P172			Zone/Land Use 16 RESIDENTIAL			2012	33,000	223,900	16,000	240,900		
Previous Owner CROWE, LINDA L. J/T COWAN, GAYLA C/O RICHARD WOLF & BARBARA BRITTON WISCASSET ME 04578 Sale Date: 9/01/2009			Secondary Zone			2013	33,000	228,900	16,000	245,900		
			Topography 2 Rolling 3 Above Street			2014	33,000	228,900	16,000	245,900		
			1.Level 4.Below St 7.Steep 2.Rolling 5.Low 8.Rough 3.Above St 6.Swampy 9.			2015	33,000	228,900	16,000	245,900		
			Utilities 1 All Public			2016	33,000	228,900	21,000	240,900		
			1.Public 4.Dr Well 7.Cesspool 2.Water 5.DUG/LAKE 8. 3.Sewer 6.Septic 9.None			2017	33,000	228,900	26,000	235,900		
Previous Owner CHAGAN, JACK R. (DEWISEE) DOMBROWSKI,CHAGAN,STEVENS,HALLIGAN C/O THOMAS A. BERRY BOOTHBAY HARBOR ME 04538 Sale Date: 12/18/2006			Street 1 Paved			2018	33,000	228,900	26,000	235,900		
			1.Paved 4.Proposed 7. 2.Semi Imp 5.Private 8. 3.Gravel 6.Pub Eas 9.NoStreet			2019	33,000	228,900	26,000	235,900		
			TREE GROWTH PLAN 0			2020	33,000	228,900	31,000	230,900		
			CONSERV EASE 0			2021	33,000	228,900	31,000	230,900		
			Sale Data			2022	33,000	228,900	29,760	232,140		
X  Date			Sale Date 9/01/2009			Land Data						
			Price 256,500			Front Foot  11.Regular Lot 12.Delta Triangle 13.Nabla Triangle 14.Rear Land 15.Front Foot	Type	Effective		Influence		Influence Codes  1.Open Space 2.Neighborhood A 3.Topography 4.Size/Shape 5.Access 6.Restriction 7.Corner/Locatio 8.View/Environ 9.Fract Share Acres 30.Rear 20+ 31.Waterfront Rea 32.Open Space 33.RestrictEsm 34.PASTURE 1 35.HORTICULTURAL- 36.Pasture 3 37.Softwood 38.Mixed Wood 39.Hardwood 40.Wasteland 41.CAMP SITE 42.Mobile Home Si 43.Condo Site 44.Site Improve 45.CAMP SITE 46.PAVING/00
			Sale Type 2 Land & Buildings					Frontage	Depth	Factor	Code	
			1.Land 4.Mobile 7. 2.L & B 5.Other 8. 3.Building 6. 9.									
			Financing 9 Unknown									
1.Convent 4.Seller 7. 2.FHA/VA 5.Private 8. 3.Assumed 6.Cash 9.Unknown												
Notes: FORMER OWNER: ROBERT W. BLACKMORE BK0810 PG0247 11/21/03-REMOVED HOMESTEAD FOR 2004 - LIVE IN BOOTHBAY 2005-PER LETTER SOLD TO JACK R. CHAGAN 3/21/05 2005-FORMER OWNER: MILES N. & SHARON W. BARTER BK2567 PG34 BOUGHT 5/1/00 FOR \$180,000. 2006-OWNER JACOB R. CHAGAN DIED 10/19/05 AND LEFT PROPERTY TO THE FOLLOWING: DAUGHTERS: WENDY C. DOMBROWSKI - 1/3 INTEREST, WISCASSET - 1/3 INTEREST, CHRISTINE B. STEVENS - 1/6 INTEREST ELAINE HALLIGAN - 1/6 INTEREST			Validity 1 Arms Length Sale			Square Foot  16.Regular Lot 17.Secondary Site 18.Secondary Site 19.Condominium 20.Base Homesite		Square Feet				
			1.Valid 4.Split 7.Renovate 2.Related 5.Partial 8.Other 3.Distress 6.Exempt 9.Foreclose									
			Verified 5 Public Record									
			1.Buyer 4.Agent 7.Family 2.Seller 5.Pub Rec 8.Other 3.Lender 6.MLS 9.									
			Fract. Acre			21.HS Size Adj 22.Base Waterfron 23.Deep WF Size A Acres 24.Base Waterfron 25.Shallow WF Siz 26.Base Water Inf 27.Influence W Si 28.Rear Land 1-10 29.Rear Land 11-2		Acreage/Sites				
			1.20 21.1.00 22.100 23.100 24.100 25.0 26.0 27.0 28.0 29.0									
			Total Acreage 1.01									

# WISCASSET

Map Lot U13-006-A

Account 1692

Location 44 PINWOOD DRIVE

Card 1

Of 1

9/15/2022

Building Style <b>4 Cape Cod</b>	SF Bsmt Living <b>700</b>	Layout <b>1 Typical</b>
1.Conv. 5.Colonial 9.Other	Fin Bsmt Grade <b>2 100</b>	1.Typical 4. 7.
2.Ranch 6.Split 10.Double	HEARTH <b>1</b>	2.Inadeq 5. 8.
3.R Ranch 7.Mod/Cont 11.Multi	Heat Type <b>100% 8 Floor/Wall Unit</b>	3. 6. 9.
4.Cape 8.Log 12.Cot.	1.HWBB 5.FWA 9.No Heat	Attic <b>9 None</b>
Dwelling Units <b>1</b>	2.HWCI 6.GravWA 10.	1.1/4 Fin 4.Full Fin 7.
Other Units <b>0</b>	3.H Pump 7.Electric 11.	2.1/2 Fin 5.F/Stair 8.
Stories <b>5 One &amp; 3/4 Story</b>	4.Steam 8.F/Wall 12.	3.3/4 Fin 6. 9.None
1.1 4.1.5 7.	Cool Type <b>0% 9 None</b>	Insulation <b>1 Full</b>
2.2 5.1.75 8.	1.Refrig 4.W&C Air 7.	1.Full 4.Minimal 7.
3.3 6.2.5 9.	2.Evapor 5. 8.	2.Heavy 5.Unknown 8.
Exterior Walls <b>1 CLAPBOARD</b>	3.H Pump 6. 9.None	3.Capped 6. 9.None
1.CLAP 5.T-111 9.OTHER	Kitchen Style <b>2 TYPICAL</b>	Unfinished % <b>0%</b>
2.WD SH 6.BR/STONE 10.	1.GOOD 4.Obsolete 7.	Grade & Factor <b>3 Average 105%</b>
3.COMP 7.NOV 11.	2.TYPICAL 5. 8.	1.E Grade 4.B Grade 7.AA+ Grad
4.ASB/ASP 8.AL/VIN 12.	3.OLD TYPE 6. 9.None	2.D Grade 5.A Grade 8.AA++Grad
Roof Surface <b>1 Asphalt Shingles</b>	Bath(s) Style <b>2 TYPICAL</b>	3.C Grade 6.AA Grade 9.Same
1.Asphalt 4.Composit 7.	1.GOOD 4.Obsolete 7.	SQFT (Footprint) <b>1288</b>
2.Slate 5.Wood 8.	2.TYPICAL 5. 8.	Condition <b>4 Average</b>
3.Metal 6.Other 9.	3.Old Type 6. 9.None	1.Poor 4.Avg 7.V G
SF Masonry Trim <b>0</b>	# Rooms <b>6</b>	2.Fair 5.Avg+ 8.Exc
OPEN-3-CUSTOM <b>0</b>	# Bedrooms <b>3</b>	3.Avg- 6.Good 9.Same
OPEN-4-CUSTOM <b>0</b>	# Full Baths <b>3</b>	Phys. % Good <b>0%</b>
Year Built <b>1974</b>	# Half Baths <b>0</b>	Funct. % Good <b>100%</b>
Year Remodeled <b>0</b>	# Addn Fixtures <b>0</b>	Functional Code <b>9 None</b>
Foundation <b>1 Concrete</b>	# Fireplaces <b>1</b>	1.Incomp 4.SMALL 7.LAYOUT
1.Concrete 4.Wood 7.		2.O-Built 5.CDU 8.OTHER
2.C Block 5.Slab 8.		3.Defmaint 6.STYLE 9.None
3.Br/Stone 6.Piers 9.		Econ. % Good <b>100%</b>
Basement <b>4 Full Basement</b>		Economic Code <b>None</b>
1.1/4 Bmt 4.Full Bmt 7.		0.None 3.Services 9.None
2.1/2 Bmt 5.None 8.		1.Location 4.Traffic 8.
3.3/4 Bmt 6. 9.None		2.Encroach 8.Other 9.
Bsmt Gar # Cars <b>0</b>		Entrance Code <b>1 Interior Inspect</b>
Wet Basement <b>1 Dry Basement</b>		1.Interior 4.Vacant 7.
1.Dry 4. 7.		2.Refusal 5.Estimate 8.
2.Damp 5. 8.		3.Informed 6. 9.
3.Wet 6. 9.		Information Code <b>1 Owner</b>
		1.Owner 4.Agent 7.
		2.Relative 5.Estimate 8.
		3.Tenant 6.Other 9.

Date Inspected 3/22/2007

## Additions, Outbuildings & Improvements

Type	Year	Units	Grade	Cond	Phys.	Funct.	Sound Value	
38 UA/Fr/B	0	240	0 0	0	0 %	0 %		1.ONE STORY FRAM
1 ONE STORY	0	142	0 0	0	0 %	0 %		2.TWO STORY FRAM
21 Open Frame	0	45	0 0	0	0 %	0 %		3.THREE STORY FR
79 2 STORY	0	720	0 0	0	0 %	0 %		4.1 & 1/2 STORY
61 Canopy	0	288	0 0	0	0 %	0 %		5.1 & 3/4 STORY
24 Frame Shed	0	64	3 100	4	0 %	100 %		6.2 & 1/2 STORY
24 Frame Shed	0	64	3 100	4	0 %	100 %		21.Open Frame Por
24 Frame Shed	0	30	3 100	4	0 %	100 %		22.Encl Frame Por
63 Swimming Pool	1990	1	3 100	4	0 %	100 %		23.Frame Garage
22 Encl Frame Porch	2012	147	3 105	4	0 %	100 %		24.Frame Shed
								25.Frame Bay Wind
								26.1SFr Overhang
								27.Unfin Basement
								28.Unfinished Att
								29.Finished Attic

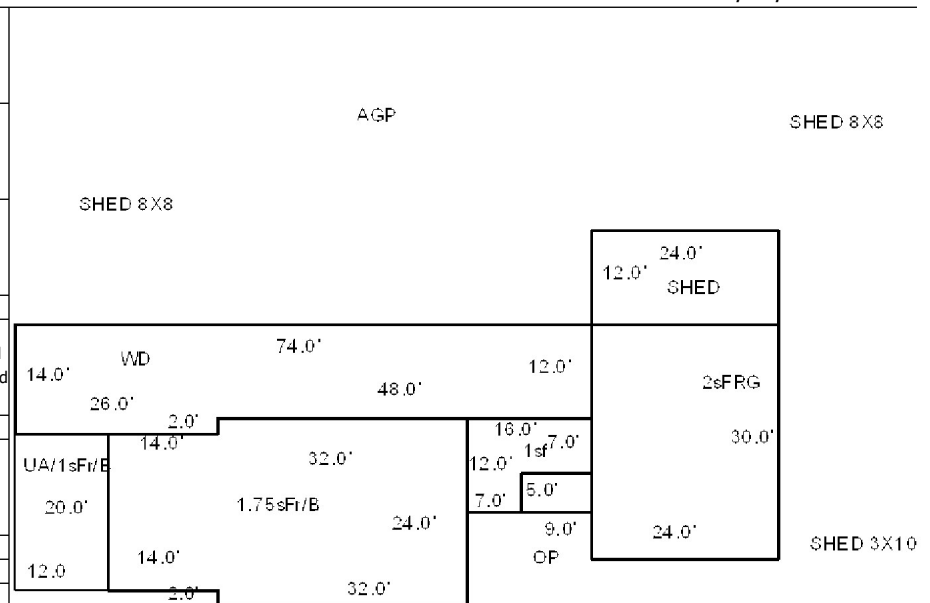



Map Lot U13-007

Account 1693

Location 29 PINewood DRIVE

Card 1 Of 1 9/15/2022

PULK, BRYAN J/T  
PULK, THERESIA  
WISCASSET ME 04578

B4830P63

Previous Owner  
KANE, THEODORE E.  
KANE, VIRGINIA M.

WISCASSET ME 04578  
Sale Date: 10/17/2014

Inspection Witnessed By:

X

Date

No./Date	Description	Date Insp.

Notes:

7/18/22 NAH ADD SHED

2015-Former owners: Theodore & Virginia Kane BK724 PG244.

WISCASSET

### Property Data

Neighborhood	108 SOUTHWEST		
Tree Growth Year	0		
FARM LAND YEAR	0		
OPEN SPACE YEAR	0		
Zone/Land Use	16 RESIDENTIAL		
Secondary Zone			
Topography		4 Below Street	
1.Level	4.Below St	7.Steep	
2.Rolling	5.Low	8.Rough	
3.Above St	6.Swampy	9.	
Utilities		1 All Public	
1.Public	4.Dr Well	7.Cesspool	
2.Water	5.DUG/LAKE	8.	
3.Sewer	6.Septic	9.None	
Street	1 Paved		
1.Paved	4.Proposed	7.	
2.Semi Imp	5.Private	8.	
3.Gravel	6.Pub Eas	9.NoStreet	
TREE GROWTH PLAN		0	
CONSERV EASE		0	
Sale Data			
Sale Date		10/17/2014	
Price		152,000	
Sale Type		2 Land & Buildings	
1.Land	4.Mobile	7.	
2.L & B	5.Other	8.	
3.Building	6.	9.	
Financing		9 Unknown	
1.Convent	4.Seller	7.	
2.FHA/VA	5.Private	8.	
3.Assumed	6.Cash	9.Unknown	
Validity		1 Arms Length Sale	
1.Valid	4.Split	7.Renovate	
2.Related	5.Partial	8.Other	
3.Distress	6.Exempt	9.Foreclose	
Verified		5 Public Record	
1.Buyer	4.Agent	7.Family	
2.Seller	5.Pub Rec	8.Other	
3.Lender	6.MLS	9.	

### Assessment Record

Year	Land	Buildings	Exempt	Total
2009	31,590	101,680	13,000	120,270
2010	31,600	101,700	10,000	123,300
2011	31,600	101,700	10,000	123,300
2012	31,600	101,700	10,000	123,300
2013	31,600	101,700	10,000	123,300
2014	31,600	101,700	10,000	123,300
2015	31,600	101,700	0	133,300
2016	31,600	101,700	0	133,300
2017	31,600	101,700	0	133,300
2018	31,600	101,700	0	133,300
2019	31,600	101,700	20,000	113,300
2020	31,600	101,700	25,000	108,300
2021	31,600	101,700	25,000	108,300
2022	31,600	102,100	24,000	109,700

### Land Data

Front Foot	Type	Effective		Influence		Influence Codes
		Frontage	Depth	Factor	Code	
11.Regular Lot				%		1.Open Space
12.Delta Triangle				%		2.Neighborhood A
13.Nabla Triangle				%		3.Topography
14.Rear Land				%		4.Size/Shape
15.Front Foot				%		5.Access
				%		6.Restriction
				%		7.Corner/Locatio
				%		8.View/Environ
				%		9.Fract Share
				%		Acres
				%		30.Rear 20+
				%		31.Waterfront Rea
				%		32.Open Space
				%		33.RestrictEsm
				%		34.PASTURE 1
				%		35.HORTICULTURAL-
				%		36.Pasture 3
				%		37.Softwood
				%		38.Mixed Wood
				%		39.Hardwood
				%		40.Wasteland
				%		41.CAMP SITE
				%		42.Mobile Home Si
				%		43.Condo Site
				%		44.Site Improve
				%		45.CAMP SITE
				%		46.PAVING/00
Total Acreage		0.53				

# WISCASSET

Map Lot U13-007

Account 1693

Location 29 PINWOOD DRIVE

Card 1

Of 1

9/15/2022

Building Style <b>2 Ranch</b>	SF Bsmt Living <b>0</b>	Layout <b>1 Typical</b>
1.Conv. 5.Colonial 9.Other	Fin Bsmt Grade <b>0 0</b>	1.Typical 4. 7.
2.Ranch 6.Split 10.Double	HEARTH <b>0</b>	2.Inadeq 5. 8.
3.R Ranch 7.Mod/Cont 11.Multi	Heat Type <b>100% 1 Hot Water BB</b>	3. 6. 9.
4.Cape 8.Log 12.Cot.	1.HWBB 5.FWA 9.No Heat	Attic <b>9 None</b>
Dwelling Units <b>1</b>	2.HWCI 6.GravWA 10.	1.1/4 Fin 4.Full Fin 7.
Other Units <b>0</b>	3.H Pump 7.Electric 11.	2.1/2 Fin 5.F/Stair 8.
Stories <b>1 One Story</b>	4.Steam 8.F/Wall 12.	3.3/4 Fin 6. 9.None
1.1 4.1.5 7.	Cool Type <b>0% 9 None</b>	Insulation <b>1 Full</b>
2.2 5.1.75 8.	1.Refrig 4.W&C Air 7.	1.Full 4.Minimal 7.
3.3 6.2.5 9.	2.Evapor 5. 8.	2.Heavy 5.Unknown 8.
Exterior Walls <b>1 CLAPBOARD</b>	3.H Pump 6. 9.None	3.Capped 6. 9.None
1.CLAP 5.T-111 9.OTHER	Kitchen Style <b>2 TYPICAL</b>	Unfinished % <b>0%</b>
2.WD SH 6.BR/STONE 10.	1.GOOD 4.Obsolete 7.	Grade & Factor <b>3 Average 105%</b>
3.COMP 7.NOV 11.	2.TYPICAL 5. 8.	1.E Grade 4.B Grade 7.AA+ Grad
4.ASB/ASP 8.AL/VIN 12.	3.OLD TYPE 6. 9.None	2.D Grade 5.A Grade 8.AA++Grad
Roof Surface <b>1 Asphalt Shingles</b>	Bath(s) Style <b>2 TYPICAL</b>	3.C Grade 6.AA Grade 9.Same
1.Asphalt 4.Composit 7.	1.GOOD 4.Obsolete 7.	SQFT (Footprint) <b>1144</b>
2.Slate 5.Wood 8.	2.TYPICAL 5. 8.	Condition <b>4 Average</b>
3.Metal 6.Other 9.	3.Old Type 6. 9.None	1.Poor 4.Avg 7.V G
SF Masonry Trim <b>0</b>	# Rooms <b>5</b>	2.Fair 5.Avg+ 8.Exc
OPEN-3-CUSTOM <b>0</b>	# Bedrooms <b>3</b>	3.Avg- 6.Good 9.Same
OPEN-4-CUSTOM <b>0</b>	# Full Baths <b>1</b>	Phys. % Good <b>0%</b>
Year Built <b>1972</b>	# Half Baths <b>0</b>	Funct. % Good <b>100%</b>
Year Remodeled <b>0</b>	# Addn Fixtures <b>0</b>	Functional Code <b>9 None</b>
Foundation <b>1 Concrete</b>	# Fireplaces <b>0</b>	1.Incomp 4.SMALL 7.LAYOUT
1.Concrete 4.Wood 7.		2.O-Built 5.CDU 8.OTHER
2.C Block 5.Slab 8.		3.Defmaint 6.STYLE 9.None
3.Br/Stone 6.Piers 9.		Econ. % Good <b>100%</b>
Basement <b>4 Full Basement</b>		Economic Code <b>None</b>
1.1/4 Bmt 4.Full Bmt 7.		0.None 3.Services 9.None
2.1/2 Bmt 5.None 8.		1.Location 4.Traffic 8.
3.3/4 Bmt 6. 9.None		2.Encroach 8.Other 9.
Bsmt Gar # Cars <b>0</b>		Entrance Code <b>1 Interior Inspect</b>
Wet Basement <b>1 Dry Basement</b>		1.Interior 4.Vacant 7.
1.Dry 4. 7.		2.Refusal 5.Estimate 8.
2.Damp 5. 8.		3.Informed 6. 9.
3.Wet 6. 9.		Information Code <b>1 Owner</b>
		1.Owner 4.Agent 7.
		2.Relative 5.Estimate 8.
		3.Tenant 6.Other 9.

Date Inspected 12/04/2006

## Additions, Outbuildings & Improvements

Type	Year	Units	Grade	Cond	Phys.	Funct.	Sound Value	
68 Wood Deck	0	168	0 0	0	0 %	0 %		1.ONE STORY FRAM
23 Frame Garage	0	480	3 100	4	0 %	100 %		2.TWO STORY FRAM
24 Frame Shed	2021	81	3 100	4	0 %	100 %		3.THREE STORY FR
					%	%		4.1 & 1/2 STORY
					%	%		5.1 & 3/4 STORY
					%	%		6.2 & 1/2 STORY
					%	%		21.Open Frame Por
					%	%		22.Encl Frame Por
					%	%		23.Frame Garage
					%	%		24.Frame Shed
					%	%		25.Frame Bay Wind
					%	%		26.1SFr Overhang
					%	%		27.Unfin Basement
					%	%		28.Unfinished Att
					%	%		29.Finished Attic

SHED

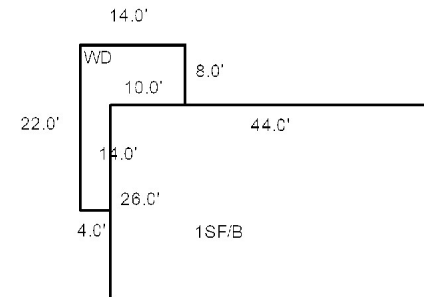

GARAGE 20X24



Map Lot U13-008

Account 1694

Location 25 PINWOOD DRIVE

Card 1 Of 1 9/15/2022

SAMPSON, MATTHEW M J/T WISCASSET ME 04578			Property Data			Assessment Record					
			Neighborhood 108 SOUTHWEST			Year	Land	Buildings	Exempt	Total	
			Tree Growth Year 0			2009	31,530	118,150	0	149,680	
			FARM LAND YEAR 0			2010	31,500	118,100	0	149,600	
			OPEN SPACE YEAR 0			2011	31,500	118,100	0	149,600	
B3442P320 B5540P264 Previous Owner SAMPSON, KENNETH G.			Zone/Land Use 16 RESIDENTIAL			2012	31,500	118,100	0	149,600	
			Secondary Zone			2013	31,500	118,100	10,000	139,600	
						2014	31,500	118,100	10,000	139,600	
			Topography 4 Below Street			2015	31,500	118,100	10,000	139,600	
			25 PINWOOD DRIVE WISCASSET ME 04578 Sale Date: 10/04/2004 Previous Owner SPRAGUE, STEPHEN R. SPRAGUE, MARY ANNE			1.Level 4.Below St 7.Steep	2016	31,500	118,100	15,000	134,600
2.Rolling 5.Low 8.Rough	2017	31,500				118,100	20,000	129,600			
3.Above St 6.Swampy 9.	2018	31,500				118,100	20,000	129,600			
Utilities 1 All Public	2019	31,500				118,100	20,000	129,600			
1.Public 4.Dr Well 7.Cesspool	2020	31,500				118,100	25,000	124,600			
WISCASSET ME 04578 Sale Date: 4/11/2002			2.Water 5.DUG/LAKE 8.	2021	31,500	118,100	25,000	124,600			
			3.Sewer 6.Septic 9.None	2022	31,500	118,100	24,000	125,600			
			Street 1 Paved			Land Data					
			1.Paved 4.Proposed 7.	Front Foot	Type	Effective		Influence		Influence Codes	
			2.Semi Imp 5.Private 8.			Frontage	Depth	Factor	Code		
Inspection Witnessed By:			3.Gravel 6.Pub Eas 9.NoStreet	11.Regular Lot					1.Open Space		
			TREE GROWTH PLAN 0	12.Delta Triangle					2.Neighborhood A		
			CONSERV EASE 0	13.Nabla Triangle					3.Topography		
			Sale Data			14.Rear Land				4.Size/Shape	
			Sale Date 10/04/2004	15.Front Foot					5.Access		
X			Price 138,000						6.Restriction		
			Sale Type 2 Land & Buildings							7.Corner/Locatio	
			1.Land 4.Mobile 7.	Square Foot						8.View/Environ	
			2.L & B 5.Other 8.	16.Regular Lot						9.Fract Share	
			3.Building 6. 9.	17.Secondary Site						Acres	
Notes:			Financing 9 Unknown	18.Secondary Site					30.Rear 20+		
			1.Convent 4.Seller 7.	19.Condominium						31.Waterfront Rea	
			2.FHA/VA 5.Private 8.	20.Base Homesite						32.Open Space	
			3.Assumed 6.Cash 9.Unknown							33.RestrictEsm	
			Validity 2 Related Parties							34.PASTURE 1	
2003-FORMER OWNER: STEPHEN & MARY SPRAGUE BK 1313 PG 334 2005-FORMER OWNER: KENNETH G. SAMPSON BK2837 PG305 \$119,000. CORRECTIVE DEED DONE 02/03/05 - PREVIOUS BK3373 PG75. ALSO DEED CREATING JOINT TENANCY - PREVIOUS BK3442 PG318.			1.Valid 4.Split 7.Renovate	Fract. Acre		Acreage/Sites			35.HORTICULTURAL-		
			2.Related 5.Partial 8.Other	21.HS Size Adj	20	1.00	100	%	0	36.Pasture 3	
			3.Distress 6.Exempt 9.Foreclose	22.Base Waterfron	21	0.51	100	%	0	37.Softwood	
			Verified 5 Public Record	23.Deep WF Size A						38.Mixed Wood	
			1.Buyer 4.Agent 7.Family	Acres						39.Hardwood	
WISCASSET			2.Seller 5.Pub Rec 8.Other	24.Base Waterfron					40.Wasteland		
			3.Lender 6.MLS 9.	25.Shallow WF Siz						41.CAMP SITE	
				26.Base Water Inf						42.Mobile Home Si	
				27.Influence W Si						43.Condo Site	
				28.Rear Land 1-10	Total Acreage		0.51			44.Site Improve	
				29.Rear Land 11-2					45.CAMP SITE		
									46.PAVING/00		

# WISCASSET

Map Lot U13-008

Account 1694

Location 25 PINWOOD DRIVE

Card 1 Of 1 9/15/2022

Building Style <b>2 Ranch</b>	SF Bsmt Living <b>768</b>	Layout <b>1 Typical</b>
1.Conv. 5.Colonial 9.Other	Fin Bsmt Grade <b>9 100</b>	1.Typical 4. 7.
2.Ranch 6.Split 10.Double	HEARTH <b>1</b>	2.Inadeq 5. 8.
3.R Ranch 7.Mod/Cont 11.Multi	Heat Type <b>100% 1 Hot Water BB</b>	3. 6. 9.
4.Cape 8.Log 12.Cot.	1.HWBB 5.FWA 9.No Heat	Attic <b>9 None</b>
Dwelling Units <b>1</b>	2.HWCI 6.GravWA 10.	1.1/4 Fin 4.Full Fin 7.
Other Units <b>0</b>	3.H Pump 7.Electric 11.	2.1/2 Fin 5.F/Stair 8.
Stories <b>1 One Story</b>	4.Steam 8.F/Wall 12.	3.3/4 Fin 6. 9.None
1.1 4.1.5 7.	Cool Type <b>0% 9 None</b>	Insulation <b>1 Full</b>
2.2 5.1.75 8.	1.Refrig 4.W&C Air 7.	1.Full 4.Minimal 7.
3.3 6.2.5 9.	2.Evapor 5. 8.	2.Heavy 5.Unknown 8.
Exterior Walls <b>8 ALUM/VINYL</b>	3.H Pump 6. 9.None	3.Capped 6. 9.None
1.CLAP 5.T-111 9.OTHER	Kitchen Style <b>2 TYPICAL</b>	Unfinished % <b>0%</b>
2.WD SH 6.BR/STONE 10.	1.GOOD 4.Obsolete 7.	Grade & Factor <b>3 Average 105%</b>
3.COMP 7.NOV 11.	2.TYPICAL 5. 8.	1.E Grade 4.B Grade 7.AA+ Grad
4.ASB/ASP 8.AL/VIN 12.	3.OLD TYPE 6. 9.None	2.D Grade 5.A Grade 8.AA++Grad
Roof Surface <b>1 Asphalt Shingles</b>	Bath(s) Style <b>2 TYPICAL</b>	3.C Grade 6.AA Grade 9.Same
1.Asphalt 4.Composit 7.	1.GOOD 4.Obsolete 7.	SQFT (Footprint) <b>960</b>
2.Slate 5.Wood 8.	2.TYPICAL 5. 8.	Condition <b>4 Average</b>
3.Metal 6.Other 9.	3.Old Type 6. 9.None	1.Poor 4.Avg 7.V G
SF Masonry Trim <b>0</b>	# Rooms <b>4</b>	2.Fair 5.Avg+ 8.Exc
OPEN-3-CUSTOM <b>0</b>	# Bedrooms <b>2</b>	3.Avg- 6.Good 9.Same
OPEN-4-CUSTOM <b>0</b>	# Full Baths <b>1</b>	Phys. % Good <b>0%</b>
Year Built <b>1978</b>	# Half Baths <b>0</b>	Funct. % Good <b>100%</b>
Year Remodeled <b>0</b>	# Addn Fixtures <b>0</b>	Functional Code <b>9 None</b>
Foundation <b>1 Concrete</b>	# Fireplaces <b>0</b>	1.Incomp 4.SMALL 7.LAYOUT
1.Concrete 4.Wood 7.		2.O-Built 5.CDU 8.OTHER
2.C Block 5.Slab 8.		3.Defmaint 6.STYLE 9.None
3.Br/Stone 6.Piers 9.		Econ. % Good <b>100%</b>
Basement <b>4 Full Basement</b>		Economic Code <b>None</b>
1.1/4 Bmt 4.Full Bmt 7.		0.None 3.Services 9.None
2.1/2 Bmt 5.None 8.		1.Location 4.Traffic 8.
3.3/4 Bmt 6. 9.None		2.Encroach 8.Other 9.
Bsmt Gar # Cars <b>0</b>		Entrance Code <b>5 Estimated</b>
Wet Basement <b>1 Dry Basement</b>		1.Interior 4.Vacant 7.
1.Dry 4. 7.		2.Refusal 5.Estimate 8.
2.Damp 5. 8.		3.Informed 6. 9.
3.Wet 6. 9.		Information Code <b>5 Estimate</b>
		1.Owner 4.Agent 7.
		2.Relative 5.Estimate 8.
		3.Tenant 6.Other 9.

Date Inspected 12/04/2006

## Additions, Outbuildings & Improvements

Type	Year	Units	Grade	Cond	Phys.	Funct.	Sound Value
68 Wood Deck	0	144	2 100	3	0 %	100 %	
23 Frame Garage	0	440	3 100	4	0 %	100 %	
24 Frame Shed	0	64	2 100	4	0 %	100 %	
63 Swimming Pool	0	1	3 100	4	99 %	40 %	
					%	%	
					%	%	
					%	%	
					%	%	
					%	%	
					%	%	
					%	%	

1GPOOL  
SHED 8X8=64

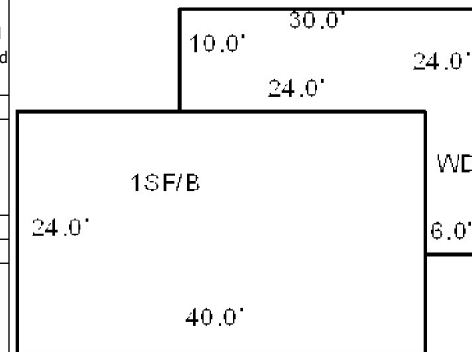

GARAGE 20X22=440



Map Lot U13-009

Account 1695

Location 15 PINWOOD DRIVE

Card 1 Of 1 9/15/2022

SUTTER, CALVIN  
SUTTER, DENISE  
WISCASSET ME 04578

B1203P227

Inspection Witnessed By:

X

Date

No./Date	Description	Date Insp.

Notes:

WISCASSET

### Property Data

Neighborhood	108 SOUTHWEST		
Tree Growth Year	0		
FARM LAND YEAR	0		
OPEN SPACE YEAR	0		
Zone/Land Use	16 RESIDENTIAL		
Secondary Zone			
Topography	1 Level		
1.Level	4.Below St	7.Steep	
2.Rolling	5.Low	8.Rough	
3.Above St	6.Swampy	9.	
Utilities	1 All Public		
1.Public	4.Dr Well	7.Cesspool	
2.Water	5.DUG/LAKE	8.	
3.Sewer	6.Septic	9.None	
Street	1 Paved		
1.Paved	4.Proposed	7.	
2.Semi Imp	5.Private	8.	
3.Gravel	6.Pub Eas	9.NoStreet	
TREE GROWTH PLAN	0		
CONSERV EASE	0		
Sale Data			
Sale Date			
Price			
Sale Type			
1.Land	4.Mobile	7.	
2.L & B	5.Other	8.	
3.Building	6.	9.	
Financing			
1.Convent	4.Seller	7.	
2.FHA/VA	5.Private	8.	
3.Assumed	6.Cash	9.Unknown	
Validity			
1.Valid	4.Split	7.Renovate	
2.Related	5.Partial	8.Other	
3.Distress	6.Exempt	9.Foreclose	
Verified			
1.Buyer	4.Agent	7.Family	
2.Seller	5.Pub Rec	8.Other	
3.Lender	6.MLS	9.	

### Assessment Record

Year	Land	Buildings	Exempt	Total
2009	31,440	46,290	13,000	64,730
2010	31,400	46,300	10,000	67,700
2011	31,400	46,300	10,000	67,700
2012	31,400	46,300	10,000	67,700
2013	31,400	46,900	10,000	68,300
2014	31,400	46,900	10,000	68,300
2015	31,400	46,900	10,000	68,300
2016	31,400	46,900	15,000	63,300
2017	31,400	46,900	20,000	58,300
2018	31,400	46,900	20,000	58,300
2019	31,400	46,900	20,000	58,300
2020	31,400	46,900	25,000	53,300
2021	31,400	46,900	25,000	53,300
2022	31,400	46,900	24,000	54,300

### Land Data

Front Foot	Type	Effective		Influence		Influence Codes
		Frontage	Depth	Factor	Code	
11.Regular Lot				%		1.Open Space
12.Delta Triangle				%		2.Neighborhood A
13.Nabla Triangle				%		3.Topography
14.Rear Land				%		4.Size/Shape
15.Front Foot				%		5.Access
				%		6.Restriction
				%		7.Corner/Locatio
				%		8.View/Environ
				%		9.Fract Share
				%		Acres
				%		30.Rear 20+
				%		31.Waterfront Rea
				%		32.Open Space
				%		33.RestrictEsm
				%		34.PASTURE 1
				%		35.HORTICULTURAL-
				%		36.Pasture 3
				%		37.Softwood
				%		38.Mixed Wood
				%		39.Hardwood
				%		40.Wasteland
				%		41.CAMP SITE
				%		42.Mobile Home Si
				%		43.Condo Site
				%		44.Site Improve
				%		45.CAMP SITE
				%		46.PAVING/00
Total Acreage		0.48				



# WISCASSET

Map Lot U13-009

Account 1695

Location 15 PINWOOD DRIVE

Card 1

Of 1

9/15/2022

Building Style	SF Bsmt Living	Layout
1.Conv. 5.Colonial 9.Other	Fin Bsmt Grade	1.Typical 4. 7.
2.Ranch 6.Split 10.Double	HEARTH	2.Inadeq 5. 8.
3.R Ranch 7.Mod/Cont 11.Multi	Heat Type <b>100%</b>	3. 6. 9.
4.Cape 8.Log 12.Cot.	1.HWBB 5.FWA 9.No Heat	Attic
Dwelling Units	2.HWCI 6.GravWA 10.	1.1/4 Fin 4.Full Fin 7.
Other Units	3.H Pump 7.Electric 11.	2.1/2 Fin 5.F/Stair 8.
Stories	4.Steam 8.F/Wall 12.	3.3/4 Fin 6. 9.None
1.1 4.1.5 7.	Cool Type <b>0%</b>	Insulation
2.2 5.1.75 8.	1.Refrig 4.W&C Air 7.	1.Full 4.Minimal 7.
3.3 6.2.5 9.	2.Evapor 5. 8.	2.Heavy 5.Unknown 8.
Exterior Walls	3.H Pump 6. 9.None	3.Capped 6. 9.None
1.CLAP 5.T-111 9.OTHER	Kitchen Style	Unfinished %
2.WD SH 6.BR/STONE 10.	1.GOOD 4.Obsolete 7.	Grade & Factor
3.COMP 7.NOV 11.	2.TYPICAL 5. 8.	1.E Grade 4.B Grade 7.AA+ Grad
4.ASB/ASP 8.AL/VIN 12.	3.OLD TYPE 6. 9.None	2.D Grade 5.A Grade 8.AA++Grad
Roof Surface	Bath(s) Style	3.C Grade 6.AA Grade 9.Same
1.Asphalt 4.Composit 7.	1.GOOD 4.Obsolete 7.	SQFT (Footprint)
2.Slate 5.Wood 8.	2.TYPICAL 5. 8.	Condition
3.Metal 6.Other 9.	3.Old Type 6. 9.None	1.Poor 4.Avg 7.V G
SF Masonry Trim	# Rooms	2.Fair 5.Avg+ 8.Exc
OPEN-3-CUSTOM	# Bedrooms	3.Avg- 6.Good 9.Same
OPEN-4-CUSTOM	# Full Baths	Phys. % Good
Year Built	# Half Baths	Funct. % Good
Year Remodeled	# Addn Fixtures	Functional Code
Foundation	# Fireplaces	1.Incomp 4.SMALL 7.LAYOUT
1.Concrete 4.Wood 7.		2.O-Built 5.CDU 8.OTHER
2.C Block 5.Slab 8.		3.Defmaint 6.STYLE 9.None
3.Br/Stone 6.Piers 9.		Econ. % Good
Basement		Economic Code
1.1/4 Bmt 4.Full Bmt 7.		0.None 3.Services 9.None
2.1/2 Bmt 5.None 8.		1.Location 4.Traffic 8.
3.3/4 Bmt 6. 9.None		2.Encroach 8.Other 9.
Bsmt Gar # Cars		Entrance Code <b>3 Information Only</b>
Wet Basement		1.Interior 4.Vacant 7.
1.Dry 4. 7.		2.Refusal 5.Estimate 8.
2.Damp 5. 8.		3.Informed 6. 9.
3.Wet 6. 9.		Information Code <b>1 Owner</b>
		1.Owner 4.Agent 7.
		2.Relative 5.Estimate 8.
		3.Tenant 6.Other 9.

Date Inspected 2/17/2007

## Additions, Outbuildings & Improvements

Type	Year	Units	Grade	Cond	Phys.	Funct.	Sound Value	
998 14' Mobile	1974	14x60	3 100	4	0 %	50 %		1.ONE STORY FRAM
1 ONE STORY	0	560	2 100	3	0 %	100 %		2.TWO STORY FRAM
23 Frame Garage	0	308	3 100	2	0 %	100 %		3.THREE STORY FR
21 Open Frame	0	24	2 100	3	0 %	100 %		4.1 & 1/2 STORY
68 Wood Deck	2012	48	3 100	4	0 %	100 %		5.1 & 3/4 STORY
					%	%		6.2 & 1/2 STORY
					%	%		21.Open Frame Por
					%	%		22.Encl Frame Por
					%	%		23.Frame Garage
					%	%		24.Frame Shed
					%	%		25.Frame Bay Wind
					%	%		26.1SFr Overhang
					%	%		27.Unfin Basement
					%	%		28.Unfinished Att
					%	%		29.Finished Attic

GARAGE 22X14

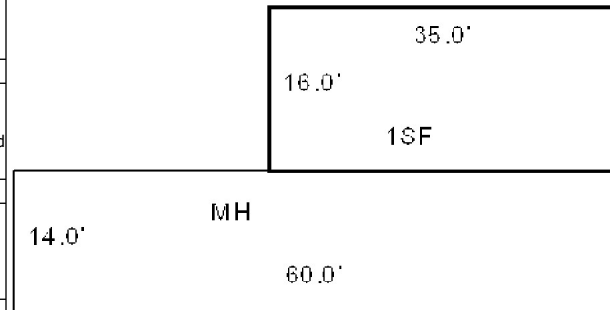

Map Lot U13-010

Account 1696

Location 148 BEECHNUT HILL ROAD

Card 1 Of 1 9/15/2022

ANDREWS, TIMOTHY J WISCASSET ME 04578			Property Data			Assessment Record					
			Neighborhood 108 SOUTHWEST			Year	Land	Buildings	Exempt	Total	
			Tree Growth Year 0			2009	32,760	28,820	0	61,580	
			FARM LAND YEAR 0			2010	32,800	28,800	0	61,600	
			OPEN SPACE YEAR 0			2011	32,800	28,800	0	61,600	
B4711P171			Zone/Land Use 16 RESIDENTIAL			2012	32,800	28,800	0	61,600	
			Secondary Zone			2013	32,800	28,800	0	61,600	
						2014	32,800	28,800	0	61,600	
243 BRADFORD ROAD WISCASSET ME 04578 Sale Date: 9/13/2013			Topography 1 Level			2015	32,800	28,800	0	61,600	
			1.Level 4.Below St 7.Steep 2.Rolling 5.Low 8.Rough 3.Above St 6.Swampy 9.			2016	32,800	28,800	0	61,600	
						2017	32,800	28,800	0	61,600	
Previous Owner PICCIRILLO, JOSEPH B. PICCIRILLO, DEANNA M.			Utilities 4 Drilled Well 3 Public Sewer			2018	32,800	28,800	0	61,600	
			1.Public 4.Dr Well 7.Cesspool 2.Water 5.DUG/LAKE 8. 3.Sewer 6.Septic 9.None			2019	32,800	28,800	20,000	41,600	
						2020	32,800	28,800	25,000	36,600	
WISCASSET ME 04578 Sale Date: 11/06/2012			Street 1 Paved			2021	32,800	28,800	25,000	36,600	
						2022	32,800	28,800	24,000	37,600	
			Inspection Witnessed By:			Land Data					
Front Foot		Type				Effective		Influence		Influence Codes	
						Frontage	Depth	Factor	Code		
						11.Regular Lot			%		1.Open Space
						12.Delta Triangle			%		2.Neighborhood A
						13.Nabla Triangle			%		3.Topography
Square Foot						Square Feet				Acres	
Fract. Acre			Acreage/Sites								
			20	1.00	100 %	0					
			21	0.92	100 %	0					
Acres											
Verified			5 Public Record								
1.Buyer 4.Agent 7.Family 2.Seller 5.Pub Rec 8.Other 3.Lender 6.MLS 9.											

WISCASSET

Notes:  
2013-Mr.Piccirillo passed away November 2012, leaving property to joint tenant.  
2014-Previous owner: Deanna M. Piccirillo BK2372 PG247.



# WISCASSET

Map Lot U13-010

Account 1696

Location 148 BEECHNUT HILL ROAD

Card 1

Of 1

9/15/2022

Building Style	SF Bsmt Living	Layout
1.Conv. 5.Colonial 9.Other	Fin Bsmt Grade	1.Typical 4. 7.
2.Ranch 6.Split 10.Double	HEARTH	2.Inadeq 5. 8.
3.R Ranch 7.Mod/Cont 11.Multi	Heat Type <b>100%</b>	3. 6. 9.
4.Cape 8.Log 12.Cot.	1.HWBB 5.FWA 9.No Heat	Attic
Dwelling Units	2.HWCI 6.GravWA 10.	1.1/4 Fin 4.Full Fin 7.
Other Units	3.H Pump 7.Electric 11.	2.1/2 Fin 5.F/Stair 8.
Stories	4.Steam 8.F/Wall 12.	3.3/4 Fin 6. 9.None
1.1 4.1.5 7.	Cool Type <b>0%</b>	Insulation
2.2 5.1.75 8.	1.Refrig 4.W&C Air 7.	1.Full 4.Minimal 7.
3.3 6.2.5 9.	2.Evapor 5. 8.	2.Heavy 5.Unknown 8.
Exterior Walls	3.H Pump 6. 9.None	3.Capped 6. 9.None
1.CLAP 5.T-111 9.OTHER	Kitchen Style	Unfinished %
2.WD SH 6.BR/STONE 10.	1.GOOD 4.Obsolete 7.	Grade & Factor
3.COMP 7.NOV 11.	2.TYPICAL 5. 8.	1.E Grade 4.B Grade 7.AA+ Grad
4.ASB/ASP 8.AL/VIN 12.	3.OLD TYPE 6. 9.None	2.D Grade 5.A Grade 8.AA++Grad
Roof Surface	Bath(s) Style	3.C Grade 6.AA Grade 9.Same
1.Asphalt 4.Composit 7.	1.GOOD 4.Obsolete 7.	SQFT (Footprint)
2.Slate 5.Wood 8.	2.TYPICAL 5. 8.	Condition
3.Metal 6.Other 9.	3.Old Type 6. 9.None	1.Poor 4.Avg 7.V G
SF Masonry Trim	# Rooms	2.Fair 5.Avg+ 8.Exc
OPEN-3-CUSTOM	# Bedrooms	3.Avg- 6.Good 9.Same
OPEN-4-CUSTOM	# Full Baths	Phys. % Good
Year Built	# Half Baths	Funct. % Good
Year Remodeled	# Addn Fixtures	Functional Code
Foundation	# Fireplaces	1.Incomp 4.SMALL 7.LAYOUT
1.Concrete 4.Wood 7.		2.O-Built 5.CDU 8.OTHER
2.C Block 5.Slab 8.		3.Defmaint 6.STYLE 9.None
3.Br/Stone 6.Piers 9.		Econ. % Good
Basement		Economic Code
1.1/4 Bmt 4.Full Bmt 7.		0.None 3.Services 9.None
2.1/2 Bmt 5.None 8.		1.Location 4.Traffic 8.
3.3/4 Bmt 6. 9.None		2.Encroach 8.Other 9.
Bsmt Gar # Cars		Entrance Code <b>5 Estimated</b>
Wet Basement		1.Interior 4.Vacant 7.
1.Dry 4. 7.		2.Refusal 5.Estimate 8.
2.Damp 5. 8.		3.Informed 6. 9.
3.Wet 6. 9.		Information Code <b>5 Estimate</b>
		1.Owner 4.Agent 7.
		2.Relative 5.Estimate 8.
		3.Tenant 6.Other 9.

Date Inspected 2/10/2007

## Additions, Outbuildings & Improvements

Type	Year	Units	Grade	Cond	Phys.	Funct.	Sound Value	
997 12' Mobile	1976	12x60	3 100	4	0 %	50 %		1.ONE STORY FRAM
22 Encl Frame Porch	0	96	0 0	0	0 %	0 %		2.TWO STORY FRAM
23 Frame Garage	0	660	2 100	3	0 %	100 %		3.THREE STORY FR
					%	%		4.1 & 1/2 STORY
					%	%		5.1 & 3/4 STORY
					%	%		6.2 & 1/2 STORY
					%	%		21.Open Frame Por
					%	%		22.Encl Frame Por
					%	%		23.Frame Garage
					%	%		24.Frame Shed
					%	%		25.Frame Bay Wind
					%	%		26.1SFr Overhang
					%	%		27.Unfin Basement
					%	%		28.Unfinished Att
					%	%		29.Finished Attic

GARAGE 30X22

8.0'

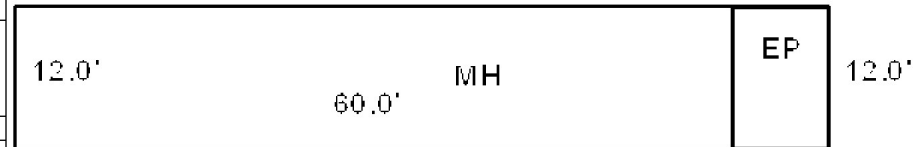

- 1.Open Space
- 2.Neighborhood A
- 3.Topography
- 4.Size/Shape
- 5.Access
- 6.Restriction
- 7.Cornet/Locatio
- 8.View/Environ
- 9.Fract Share
- Acres**
- 30.Rear 20+
- 31.Waterfront Rea
- 32.Open Space
- 33.RestrictEsm
- 34.PASTURE 1
- 35.HORTICULTURAL-
- 36.Pasture 3
- 37.Softwood
- 38.Mixed Wood
- 39.Hardwood
- 40.Wasteland
- 41.CAMP SITE
- 42.Mobile Home Si
- 43.Condo Site
- 44.Site Improve
- 45.CAMP SITE
- 46.PAVING/00

# WISCASSET

Map Lot U13-011

Account 1697

Location 154 BEECHNUT HILL ROAD

Card 1

Of 1

9/15/2022

Building Style	SF Bsmt Living	Layout
1.Conv. 5.Colonial 9.Other	Fin Bsmt Grade	1.Typical 4. 7.
2.Ranch 6.Split 10.Double	HEARTH	2.Inadeq 5. 8.
3.R Ranch 7.Mod/Cont 11.Multi	Heat Type <b>100%</b>	3. 6. 9.
4.Cape 8.Log 12.Cot.	1.HWBB 5.FWA 9.No Heat	Attic
Dwelling Units	2.HWCI 6.GravWA 10.	1.1/4 Fin 4.Full Fin 7.
Other Units	3.H Pump 7.Electric 11.	2.1/2 Fin 5.F/Stair 8.
Stories	4.Steam 8.F/Wall 12.	3.3/4 Fin 6. 9.None
1.1 4.1.5 7.	Cool Type <b>0%</b>	Insulation
2.2 5.1.75 8.	1.Refriger 4.W&C Air 7.	1.Full 4.Minimal 7.
3.3 6.2.5 9.	2.Evapor 5. 8.	2.Heavy 5.Unknown 8.
Exterior Walls	3.H Pump 6. 9.None	3.Capped 6. 9.None
1.CLAP 5.T-111 9.OTHER	Kitchen Style	Unfinished %
2.WD SH 6.BR/STONE 10.	1.GOOD 4.Obsolete 7.	Grade & Factor
3.COMP 7.NOV 11.	2.TYPICAL 5. 8.	1.E Grade 4.B Grade 7.AA+ Grad
4.ASB/ASP 8.AL/VIN 12.	3.OLD TYPE 6. 9.None	2.D Grade 5.A Grade 8.AA++Grad
Roof Surface	Bath(s) Style	3.C Grade 6.AA Grade 9.Same
1.Asphalt 4.Composit 7.	1.GOOD 4.Obsolete 7.	SQFT (Footprint)
2.Slate 5.Wood 8.	2.TYPICAL 5. 8.	Condition
3.Metal 6.Other 9.	3.Old Type 6. 9.None	1.Poor 4.Avg 7.V G
SF Masonry Trim	# Rooms	2.Fair 5.Avg+ 8.Exc
OPEN-3-CUSTOM	# Bedrooms	3.Avg- 6.Good 9.Same
OPEN-4-CUSTOM	# Full Baths	Phys. % Good
Year Built	# Half Baths	Funct. % Good
Year Remodeled	# Addn Fixtures	Functional Code
Foundation	# Fireplaces	1.Incomp 4.SMALL 7.LAYOUT
1.Concrete 4.Wood 7.		2.O-Built 5.CDU 8.OTHER
2.C Block 5.Slab 8.		3.Defmaint 6.STYLE 9.None
3.Br/Stone 6.Piers 9.		Econ. % Good
Basement		Economic Code
1.1/4 Bmt 4.Full Bmt 7.		0.None 3.Services 9.None
2.1/2 Bmt 5.None 8.		1.Location 4.Traffic 8.
3.3/4 Bmt 6. 9.None		2.Encroach 8.Other 9.
Bsmt Gar # Cars		Entrance Code <b>1 Interior Inspect</b>
Wet Basement		1.Interior 4.Vacant 7.
1.Dry 4. 7.		2.Refusal 5.Estimate 8.
2.Damp 5. 8.		3.Informed 6. 9.
3.Wet 6. 9.		Information Code <b>1 Owner</b>
		1.Owner 4.Agent 7.
		2.Relative 5.Estimate 8.
		3.Tenant 6.Other 9.

Date Inspected 12/04/2006

## Additions, Outbuildings & Improvements

Type	Year	Units	Grade	Cond	Phys.	Funct.	Sound Value	
998 14' Mobile	1990	14x76	3 100	3	0 %	50 %		1.ONE STORY FRAM
22 Encl Frame Porch	0	128	2 100	9	0 %	100 %		2.TWO STORY FRAM
21 Open Frame	0	80	2 100	9	0 %	100 %		3.THREE STORY FR
68 Wood Deck	0	64	3 100	9	0 %	100 %		4.1 & 1/2 STORY
24 Frame Shed	0	192	3 100	3	0 %	100 %		5.1 & 3/4 STORY
23 Frame Garage	0	672	3 100	3	0 %	100 %		6.2 & 1/2 STORY
1 ONE STORY	2001	456	2 100	3	0 %	100 %		21.Open Frame Por
					%	%		22.Encl Frame Por
					%	%		23.Frame Garage
					%	%		24.Frame Shed
					%	%		25.Frame Bay Wind
					%	%		26.1SF Overhang
					%	%		27.Unfin Basement
					%	%		28.Unfinished Att
					%	%		29.Finished Attic

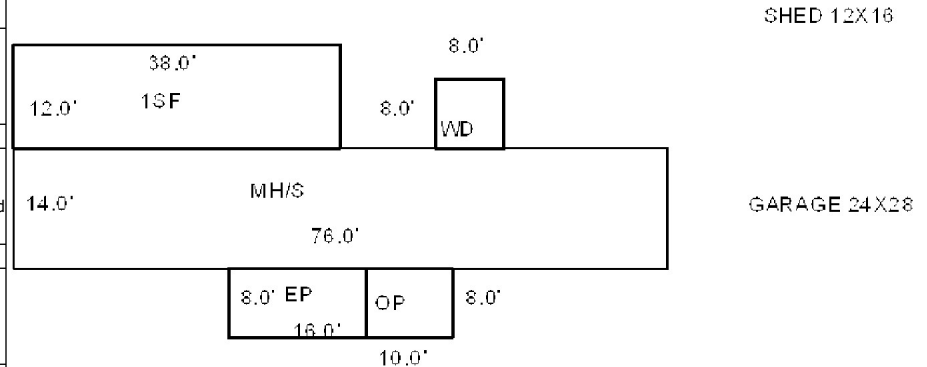

Map Lot U13-012

Account 1698

Location 162 BEECHNUT HILL ROAD

Card 1 Of 1 9/15/2022

MICHAUD, JEFFREY  
WISCASSET ME 04578

B3688P62 B3696P203

Previous Owner  
DELANO, DARREN M.  
DELANO, ANDREA L.

WISCASSET ME 04578  
Sale Date: 6/08/2006

Inspection Witnessed By:

X

Date

No./Date	Description	Date Insp.

Notes:

2000 - OLD MOBILE HOME GONE, NEW ONE LIVED IN BY  
ARTHUR DELANO ON DARREN'S LOT.  
2007-FORMER OWNER: DARREN M. & ANDREA L. DELANO  
BK1383 PG346.

WISCASSET

Property Data			Assessment Record							
Neighborhood <b>108 SOUTHWEST</b>			Year	Land	Buildings	Exempt	Total			
			2009	33,360	70,100	0	103,460			
Tree Growth Year <b>0</b>			2010	33,400	70,100	10,000	93,500			
FARM LAND YEAR <b>0</b>			2011	33,400	70,100	10,000	93,500			
OPEN SPACE YEAR <b>0</b>			2012	33,400	70,100	10,000	93,500			
Zone/Land Use <b>16 RESIDENTIAL</b>			2013	33,400	70,100	10,000	93,500			
			2014	33,400	70,100	10,000	93,500			
Secondary Zone			2015	33,400	70,100	10,000	93,500			
Topography <b>3 Above Street</b>			2016	33,400	70,100	15,000	88,500			
1.Level	4.Below St	7.Steep	2017	33,400	70,100	20,000	83,500			
2.Rolling	5.Low	8.Rough	2018	33,400	70,100	20,000	83,500			
3.Above St	6.Swampy	9.	2019	33,400	70,100	20,000	83,500			
Utilities <b>3 Public Sewer</b>			2020	33,400	70,100	25,000	78,500			
1.Public	4.Dr Well	7.Cesspool	2021	33,400	70,100	25,000	78,500			
2.Water	5.DUG/LAKE	8.	2022	33,400	70,100	24,000	79,500			
3.Sewer	6.Septic	9.None	<b>Land Data</b>					<b>Influence Codes</b> 1.Open Space 2.Neighborhood A 3.Topography 4.Size/Shape 5.Access 6.Restriction 7.Corner/Locatio 8.View/Environ 9.Fract Share <b>Acres</b> 30.Rear 20+ 31.Waterfront Rea 32.Open Space 33.RestrictEsm 34.PASTURE 1 35.HORTICULTURAL- 36.Pasture 3 37.Softwood 38.Mixed Wood 39.Hardwood 40.Wasteland 41.CAMP SITE 42.Mobile Home Si 43.Condo Site 44.Site Improveve 45.CAMP SITE		
Street <b>1 Paved</b>										
1.Paved	4.Proposed	7.	<b>Front Foot</b>	<b>Type</b>	<b>Effective</b>		<b>Influence</b>			
2.Semi Imp	5.Private	8.			<b>Frontage</b>	<b>Depth</b>	<b>Factor</b>		<b>Code</b>	
3.Gravel	6.Pub Eas	9.NoStreet		11.Regular Lot			%			
TREE GROWTH PLAN <b>0</b>				12.Delta Triangle			%			
CONSERV EASE <b>0</b>				13.Nabla Triangle			%			
<b>Sale Data</b>				14.Rear Land			%			
				15.Front Foot			%			
Sale Date	<b>6/08/2006</b>					%				
Price	<b>116,000</b>					%				
Sale Type	<b>4 Mobile Home</b>		<b>Square Foot</b>		<b>Square Feet</b>					
1.Land	4.Mobile	7.					%			
2.L & B	5.Other	8.		16.Regular Lot			%			
3.Building	6.	9.		17.Secondary Site			%			
Financing	<b>9 Unknown</b>			18.Secondary Site			%			
	1.Convent	4.Seller		7.	19.Condominium				%	
	2.FHA/VA	5.Private		8.	20.Base Homesite				%	
3.Assumed	6.Cash	9.Unknown	<b>Fract. Acre</b>		<b>Acreage/Sites</b>					
Validity	<b>1 Arms Length Sale</b>				21.HS Size Adj	20	1.00		100	%
1.Valid	4.Split	7.Renovate		22.Base Waterfron	21	1.00	100		%	0
2.Related	5.Partial	8.Other		23.Deep WF Size A	28	0.18	100		%	0
3.Distress	6.Exempt	9.Foreclose		<b>Acres</b>					%	
Verified	<b>5 Public Record</b>			24.Base Waterfron					%	
	1.Buyer	4.Agent		7.Family	25.Shallow WF Siz				%	
	2.Seller	5.Pub Rec	8.Other	26.Base Water Inf				%		
3.Lender	6.MLS	9.	27.Influence W Si	<b>Total Acreage</b> 1.18						
			28.Rear Land 1-10							
			29.Rear Land 11-2							



# WISCASSET

Map Lot U13-012

Account 1698

Location 162 BEECHNUT HILL ROAD

Card 1

Of 1

9/15/2022

Building Style	SF Bsmt Living	Layout
1.Conv. 5.Colonial 9.Other	Fin Bsmt Grade	1.Typical 4. 7.
2.Ranch 6.Split 10.Double	HEARTH	2.Inadeq 5. 8.
3.R Ranch 7.Mod/Cont 11.Multi	Heat Type <b>100%</b>	3. 6. 9.
4.Cape 8.Log 12.Cot.	1.HWBB 5.FWA 9.No Heat	Attic
Dwelling Units	2.HWCI 6.GravWA 10.	1.1/4 Fin 4.Full Fin 7.
Other Units	3.H Pump 7.Electric 11.	2.1/2 Fin 5.F/Stair 8.
Stories	4.Steam 8.F/Wall 12.	3.3/4 Fin 6. 9.None
1.1 4.1.5 7.	Cool Type <b>0%</b>	Insulation
2.2 5.1.75 8.	1.Refrig 4.W&C Air 7.	1.Full 4.Minimal 7.
3.3 6.2.5 9.	2.Evapor 5. 8.	2.Heavy 5.Unknown 8.
Exterior Walls	3.H Pump 6. 9.None	3.Capped 6. 9.None
1.CLAP 5.T-111 9.OTHER	Kitchen Style	Unfinished %
2.WD SH 6.BR/STONE 10.	1.GOOD 4.Obsolete 7.	Grade & Factor
3.COMP 7.NOV 11.	2.TYPICAL 5. 8.	1.E Grade 4.B Grade 7.AA+ Grad
4.ASB/ASP 8.AL/VIN 12.	3.OLD TYPE 6. 9.None	2.D Grade 5.A Grade 8.AA++Grad
Roof Surface	Bath(s) Style	3.C Grade 6.AA Grade 9.Same
1.Asphalt 4.Composit 7.	1.GOOD 4.Obsolete 7.	SQFT (Footprint)
2.Slate 5.Wood 8.	2.TYPICAL 5. 8.	Condition
3.Metal 6.Other 9.	3.Old Type 6. 9.None	1.Poor 4.Avg 7.V G
SF Masonry Trim	# Rooms	2.Fair 5.Avg+ 8.Exc
OPEN-3-CUSTOM	# Bedrooms	3.Avg- 6.Good 9.Same
OPEN-4-CUSTOM	# Full Baths	Phys. % Good
Year Built	# Half Baths	Funct. % Good
Year Remodeled	# Addn Fixtures	Functional Code
Foundation	# Fireplaces	1.Incomp 4.SMALL 7.LAYOUT
1.Concrete 4.Wood 7.		2.O-Built 5.CDU 8.OTHER
2.C Block 5.Slab 8.		3.Defmaint 6.STYLE 9.None
3.Br/Stone 6.Piers 9.		Econ. % Good
Basement		Economic Code
1.1/4 Bmt 4.Full Bmt 7.		0.None 3.Services 9.None
2.1/2 Bmt 5.None 8.		1.Location 4.Traffic 8.
3.3/4 Bmt 6. 9.None		2.Encroach 8.Other 9.
Bsmt Gar # Cars		Entrance Code <b>0</b>
Wet Basement		1.Interior 4.Vacant 7.
1.Dry 4. 7.		2.Refusal 5.Estimate 8.
2.Damp 5. 8.		3.Informed 6. 9.
3.Wet 6. 9.		Information Code <b>0</b>
		1.Owner 4.Agent 7.
		2.Relative 5.Estimate 8.
		3.Tenant 6.Other 9.

Date Inspected

## Additions, Outbuildings & Improvements

Type	Year	Units	Grade	Cond	Phys.	Funct.	Sound Value	
998 14' Mobile	2000	14x48	4 100	4	0 %	100 %		1.ONE STORY FRAM
23 Frame Garage	0	576	2 100	3	0 %	100 %		2.TWO STORY FRAM
					%	%		3.THREE STORY FR
					%	%		4.1 & 1/2 STORY
					%	%		5.1 & 3/4 STORY
					%	%		6.2 & 1/2 STORY
					%	%		21.Open Frame Por
					%	%		22.Encl Frame Por
					%	%		23.Frame Garage
					%	%		24.Frame Shed
					%	%		25.Frame Bay Wind
					%	%		26.1SFr Overhang
					%	%		27.Unfin Basement
					%	%		28.Unfinished Att
					%	%		29.Finished Attic

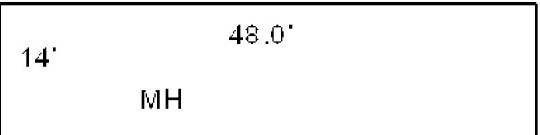

GARAGE 24X24=576



Map Lot U13-013

Account 1699

Location 43 PINWOOD DRIVE

Card 1 Of 1 9/15/2022

APCZYNSKI, JOHN V  
APCZYNSKI, M. ELAINE  
43 PINWOOD DRIVE  
WISCASSET ME 04578

B4253P181 B5466P214

Previous Owner  
STEPANEK, KERI LYNN

43 PINWOOD DRIVE  
WISCASSET ME 04578  
Sale Date: 12/06/2019

Previous Owner  
MILLER, WILLIAM H.

43 PINWOOD DRIVE  
WISCASSET ME 04578  
Sale Date: 2/23/2010

Inspection Witnessed By:

X

Date

No./Date	Description	Date Insp.

Notes:

2008-Quitclaim deed recorded making William H. Miller the sole surviving spouse of property.  
2010-Previous owner: William H. Miller BK891 PG68 and Bk3974 PG287.

WISCASSET

## Property Data

Neighborhood	108 SOUTHWEST	
Tree Growth Year	0	
FARM LAND YEAR	0	
OPEN SPACE YEAR	0	
Zone/Land Use	16 RESIDENTIAL	
Secondary Zone		
Topography	1 Level	
1.Level	4.Below St	7.Steep
2.Rolling	5.Low	8.Rough
3.Above St	6.Swampy	9.
Utilities	1 All Public	
1.Public	4.Dr Well	7.Cesspool
2.Water	5.DUG/LAKE	8.
3.Sewer	6.Septic	9.None
Street	1 Paved	
1.Paved	4.Proposed	7.
2.Semi Imp	5.Private	8.
3.Gravel	6.Pub Eas	9.NoStreet
TREE GROWTH PLAN	0	
CONSERV EASE	0	
Sale Data		
Sale Date	12/06/2019	
Price	172,500	
Sale Type	2 Land & Buildings	
1.Land	4.Mobile	7.
2.L & B	5.Other	8.
3.Building	6.	9.
Financing	9 Unknown	
1.Convent	4.Seller	7.
2.FHA/VA	5.Private	8.
3.Assumed	6.Cash	9.Unknown
Validity	1 Arms Length Sale	
1.Valid	4.Split	7.Renovate
2.Related	5.Partial	8.Other
3.Distress	6.Exempt	9.Foreclose
Verified	5 Public Record	
1.Buyer	4.Agent	7.Family
2.Seller	5.Pub Rec	8.Other
3.Lender	6.MLS	9.

## Assessment Record

Year	Land	Buildings	Exempt	Total
2009	34,800	147,860	19,000	163,660
2010	34,800	147,900	0	182,700
2011	34,800	147,900	0	182,700
2012	34,800	147,900	10,000	172,700
2013	34,800	147,900	10,000	172,700
2014	34,800	147,900	10,000	172,700
2015	34,800	147,900	10,000	172,700
2016	34,800	147,900	15,000	167,700
2017	34,800	147,900	20,000	162,700
2018	34,800	147,900	20,000	162,700
2019	34,800	147,900	20,000	162,700
2020	34,800	147,900	0	182,700
2021	34,800	147,900	25,000	157,700
2022	34,800	147,900	24,000	158,700

## Land Data

Front Foot	Type	Effective		Influence		Influence Codes
		Frontage	Depth	Factor	Code	
11.Regular Lot				%		1.Open Space
12.Delta Triangle				%		2.Neighborhood A
13.Nabla Triangle				%		3.Topography
14.Rear Land				%		4.Size/Shape
15.Front Foot				%		5.Access
				%		6.Restriction
				%		7.Corner/Locatio
				%		8.View/Environ
				%		9.Fract Share
				%		Acres
				%		30.Rear 20+
				%		31.Waterfront Rea
				%		32.Open Space
				%		33.RestrictEsm
				%		34.PASTURE 1
				%		35.HORTICULTURAL-
				%		36.Pasture 3
				%		37.Softwood
				%		38.Mixed Wood
				%		39.Hardwood
				%		40.Wasteland
				%		41.CAMP SITE
				%		42.Mobile Home Si
				%		43.Condo Site
				%		44.Site Improve
				%		45.CAMP SITE
				%		46.PAVING/00
Total Acreage		1.90				

## Front Foot

11.Regular Lot  
12.Delta Triangle  
13.Nabla Triangle  
14.Rear Land  
15.Front Foot

## Square Foot

16.Regular Lot  
17.Secondary Site  
18.Secondary Site  
19.Condominium  
20.Base Homesite

## Fract. Acre

21.HS Size Adj  
22.Base Waterfron  
23.Deep WF Size A

## Acres

24.Base Waterfron  
25.Shallow WF Siz  
26.Base Water Inf  
27.Influence W Si  
28.Rear Land 1-10  
29.Rear Land 11-2

## Type

11.Regular Lot  
12.Delta Triangle  
13.Nabla Triangle  
14.Rear Land  
15.Front Foot

## Square Feet

16.Regular Lot  
17.Secondary Site  
18.Secondary Site  
19.Condominium  
20.Base Homesite

## Fract. Acre

21.HS Size Adj  
22.Base Waterfron  
23.Deep WF Size A

## Acres

24.Base Waterfron  
25.Shallow WF Siz  
26.Base Water Inf  
27.Influence W Si  
28.Rear Land 1-10  
29.Rear Land 11-2

## Effective

11.Regular Lot  
12.Delta Triangle  
13.Nabla Triangle  
14.Rear Land  
15.Front Foot

## Square Feet

16.Regular Lot  
17.Secondary Site  
18.Secondary Site  
19.Condominium  
20.Base Homesite

## Fract. Acre

21.HS Size Adj  
22.Base Waterfron  
23.Deep WF Size A

## Acres

24.Base Waterfron  
25.Shallow WF Siz  
26.Base Water Inf  
27.Influence W Si  
28.Rear Land 1-10  
29.Rear Land 11-2

## Influence

11.Regular Lot  
12.Delta Triangle  
13.Nabla Triangle  
14.Rear Land  
15.Front Foot

## Square Feet

16.Regular Lot  
17.Secondary Site  
18.Secondary Site  
19.Condominium  
20.Base Homesite

## Fract. Acre

21.HS Size Adj  
22.Base Waterfron  
23.Deep WF Size A

## Acres

24.Base Waterfron  
25.Shallow WF Siz  
26.Base Water Inf  
27.Influence W Si  
28.Rear Land 1-10  
29.Rear Land 11-2

## Influence Codes

11.Regular Lot  
12.Delta Triangle  
13.Nabla Triangle  
14.Rear Land  
15.Front Foot

## Square Feet

16.Regular Lot  
17.Secondary Site  
18.Secondary Site  
19.Condominium  
20.Base Homesite

## Fract. Acre

21.HS Size Adj  
22.Base Waterfron  
23.Deep WF Size A

## Acres

24.Base Waterfron  
25.Shallow WF Siz  
26.Base Water Inf  
27.Influence W Si  
28.Rear Land 1-10  
29.Rear Land 11-2

## Influence Codes

11.Regular Lot  
12.Delta Triangle  
13.Nabla Triangle  
14.Rear Land  
15.Front Foot

## Square Feet

16.Regular Lot  
17.Secondary Site  
18.Secondary Site  
19.Condominium  
20.Base Homesite

## Fract. Acre

21.HS Size Adj  
22.Base Waterfron  
23.Deep WF Size A

## Acres

24.Base Waterfron  
25.Shallow WF Siz  
26.Base Water Inf  
27.Influence W Si  
28.Rear Land 1-10  
29.Rear Land 11-2

# WISCASSET

Map Lot U13-013

Account 1699

Location 43 PINWOOD DRIVE

Card 1

Of 1

9/15/2022

Building Style <b>5 Colonial</b>	SF Bsmt Living <b>0</b>	Layout <b>1 Typical</b>
1.Conv. 5.Colonial 9.Other	Fin Bsmt Grade <b>0 0</b>	1.Typical 4. 7.
2.Ranch 6.Split 10.Double	HEARTH <b>0</b>	2.Inadeq 5. 8.
3.R Ranch 7.Mod/Cont 11.Multi	Heat Type <b>100% 1 Hot Water BB</b>	3. 6. 9.
4.Cape 8.Log 12.Cot.	1.HWBB 5.FWA 9.No Heat	Attic <b>9 None</b>
Dwelling Units <b>1</b>	2.HWCI 6.GravWA 10.	1.1/4 Fin 4.Full Fin 7.
Other Units <b>0</b>	3.H Pump 7.Electric 11.	2.1/2 Fin 5.F/Stair 8.
Stories <b>2 Two Story</b>	4.Steam 8.F/Wall 12.	3.3/4 Fin 6. 9.None
1.1 4.1.5 7.	Cool Type <b>0% 9 None</b>	Insulation <b>1 Full</b>
2.2 5.1.75 8.	1.Refrig 4.W&C Air 7.	1.Full 4.Minimal 7.
3.3 6.2.5 9.	2.Evapor 5. 8.	2.Heavy 5.Unknown 8.
Exterior Walls <b>8 ALUM/VINYL</b>	3.H Pump 6. 9.None	3.Capped 6. 9.None
1.CLAP 5.T-111 9.OTHER	Kitchen Style <b>2 TYPICAL</b>	Unfinished % <b>0%</b>
2.WD SH 6.BR/STONE 10.	1.GOOD 4.Obsolete 7.	Grade & Factor <b>3 Average 105%</b>
3.COMP 7.NOV 11.	2.TYPICAL 5. 8.	1.E Grade 4.B Grade 7.AA+ Grad
4.ASB/ASP 8.AL/VIN 12.	3.OLD TYPE 6. 9.None	2.D Grade 5.A Grade 8.AA++Grad
Roof Surface <b>1 Asphalt Shingles</b>	Bath(s) Style <b>2 TYPICAL</b>	3.C Grade 6.AA Grade 9.Same
1.Asphalt 4.Composit 7.	1.GOOD 4.Obsolete 7.	SQFT (Footprint) <b>936</b>
2.Slate 5.Wood 8.	2.TYPICAL 5. 8.	Condition <b>4 Average</b>
3.Metal 6.Other 9.	3.Old Type 6. 9.None	1.Poor 4.Avg 7.V G
SF Masonry Trim <b>288</b>	# Rooms <b>8</b>	2.Fair 5.Avg+ 8.Exc
OPEN-3-CUSTOM <b>0</b>	# Bedrooms <b>4</b>	3.Avg- 6.Good 9.Same
OPEN-4-CUSTOM <b>0</b>	# Full Baths <b>1</b>	Phys. % Good <b>0%</b>
Year Built <b>1970</b>	# Half Baths <b>1</b>	Funct. % Good <b>100%</b>
Year Remodeled <b>0</b>	# Addn Fixtures <b>0</b>	Functional Code <b>9 None</b>
Foundation <b>1 Concrete</b>	# Fireplaces <b>1</b>	1.Incomp 4.SMALL 7.LAYOUT
1.Concrete 4.Wood 7.		2.O-Built 5.CDU 8.OTHER
2.C Block 5.Slab 8.		3.Defmaint 6.STYLE 9.None
3.Br/Stone 6.Piers 9.		Econ. % Good <b>100%</b>
Basement <b>4 Full Basement</b>		Economic Code <b>None</b>
1.1/4 Bmt 4.Full Bmt 7.		0.None 3.Services 9.None
2.1/2 Bmt 5.None 8.		1.Location 4.Traffic 8.
3.3/4 Bmt 6. 9.None		2.Encroach 8.Other 9.
Bsmt Gar # Cars <b>0</b>		Entrance Code <b>1 Interior Inspect</b>
Wet Basement <b>1 Dry Basement</b>		1.Interior 4.Vacant 7.
1.Dry 4. 7.		2.Refusal 5.Estimate 8.
2.Damp 5. 8.		3.Informed 6. 9.
3.Wet 6. 9.		Information Code <b>1 Owner</b>
		1.Owner 4.Agent 7.
		2.Relative 5.Estimate 8.
		3.Tenant 6.Other 9.

Date Inspected 12/04/2006

## Additions, Outbuildings & Improvements

Type	Year	Units	Grade	Cond	Phys.	Funct.	Sound Value
1 ONE STORY	0	84	0 0	0	0 %	0 %	
68 Wood Deck	0	80	0 0	0	0 %	0 %	
21 Open Frame	0	256	0 0	0	0 %	0 %	
23 Frame Garage	0	546	0 0	0	0 %	0 %	
					%	%	
					%	%	
					%	%	
					%	%	
					%	%	
					%	%	
					%	%	

- 1.ONE STORY FRAM
- 2.TWO STORY FRAM
- 3.THREE STORY FR
- 4.1 & 1/2 STORY
- 5.1 & 3/4 STORY
- 6.2 & 1/2 STORY
- 21.Open Frame Por
- 22.Encl Frame Por
- 23.Frame Garage
- 24.Frame Shed
- 25.Frame Bay Wind
- 26.1SFr Overhang
- 27.Unfin Basement
- 28.Unfinished Att
- 29.Finished Attic

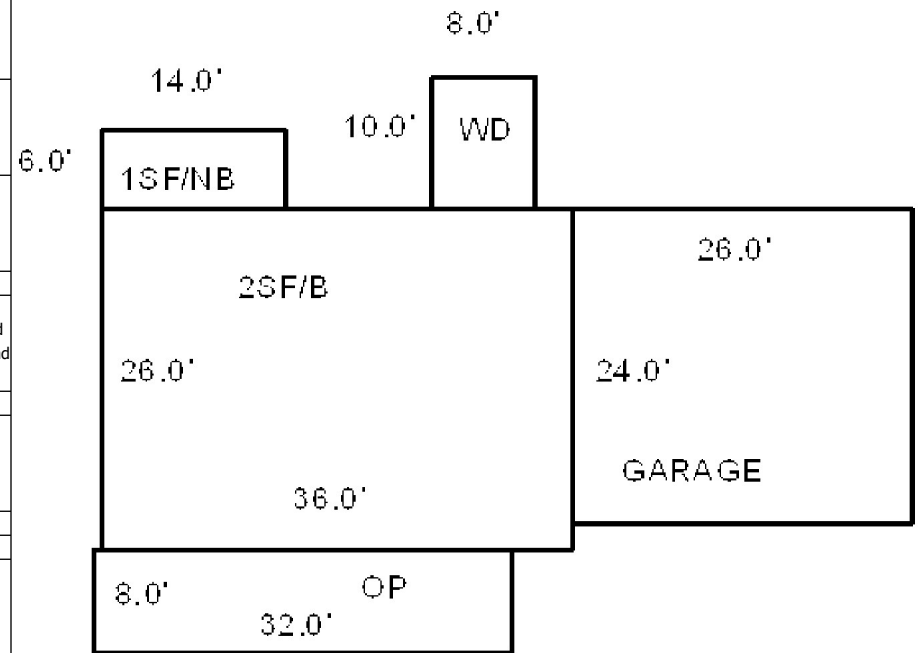



Map Lot U13-014

Account 1700

Location 168 BEECHNUT HILL ROAD

Card 1 Of 1 9/15/2022

PLUMMER, TRACY L  
WISCASSET ME 04578

B2482P79

Inspection Witnessed By:

X

Date

No./Date	Description	Date Insp.

Notes:

5/15/20 W/MRS AT DOOR, ADD ADDN

WISCASSET

Property Data			Assessment Record						
Neighborhood <b>108 SOUTHWEST</b>			Year	Land		Buildings		Exempt	Total
			2009	32,040		80,180		13,000	99,220
Tree Growth Year <b>0</b>			2010	32,000		80,200		10,000	102,200
FARM LAND YEAR <b>0</b>			2011	32,000		80,200		10,000	102,200
OPEN SPACE YEAR <b>0</b>			2012	32,000		80,200		10,000	102,200
Zone/Land Use <b>16 RESIDENTIAL</b>			2013	32,000		80,200		10,000	102,200
Secondary Zone			2014	32,000		80,200		10,000	102,200
			2015	32,000		80,200		10,000	102,200
Topography <b>3 Above Street</b>			2016	32,000		80,200		15,000	97,200
1.Level	4.Below St	7.Steep	2017	32,000		80,200		20,000	92,200
2.Rolling	5.Low	8.Rough	2018	32,000		80,200		20,000	92,200
3.Above St	6.Swampy	9.	2019	32,000		80,200		20,000	92,200
Utilities <b>3 Public Sewer</b>			2020	32,000		106,000		25,000	113,000
1.Public	4.Dr Well	7.Cesspool	2021	32,000		106,000		25,000	113,000
2.Water	5.DUG/LAKE	8.	2022	32,000		106,000		24,000	114,000
3.Sewer	6.Septic	9.None	Land Data						
Street <b>1 Paved</b>									
1.Paved	4.Proposed	7.	Front Foot	Type	Effective		Influence		Influence Codes
2.Semi Imp	5.Private	8.			Frontage	Depth	Factor	Code	
3.Gravel	6.Pub Eas	9.NoStreet					%		
TREE GROWTH PLAN <b>0</b>							%		
CONSERV EASE <b>0</b>							%		
Sale Data			Square Foot		Square Feet				Acres
Sale Date	7/01/1999						%		
Price	104,000						%		
Sale Type	2 Land & Buildings						%		
1.Land	4.Mobile	7.					%		
2.L & B	5.Other	8.	Fract. Acre		Acreage/Sites				30.Rear 20+
3.Building	6.	9.					%		
Financing	9 Unknown						%		
1.Convent	4.Seller	7.					%		
2.FHA/VA	5.Private	8.					%		
3.Assumed	6.Cash	9.Unknown	Acres						31.Waterfront Rea
Validity	1 Arms Length Sale						%		
1.Valid	4.Split	7.Renovate					%		
2.Related	5.Partial	8.Other					%		
3.Distress	6.Exempt	9.Foreclose					%		
Verified	5 Public Record		Total Acreage		0.68				44.Site Improve
1.Buyer	4.Agent	7.Family					%		
2.Seller	5.Pub Rec	8.Other					%		
3.Lender	6.MLS	9.					%		
							%		

# WISCASSET

Map Lot U13-014

Account 1700

Location 168 BEECHNUT HILL ROAD

Card 1

Of 1

9/15/2022

Building Style <b>2 Ranch</b>	SF Bsmt Living <b>0</b>	Layout <b>1 Typical</b>
1.Conv. 5.Colonial 9.Other	Fin Bsmt Grade <b>0 0</b>	1.Typical 4. 7.
2.Ranch 6.Split 10.Double	HEARTH <b>0</b>	2.Inadeq 5. 8.
3.R Ranch 7.Mod/Cont 11.Multi	Heat Type <b>100% 1 Hot Water BB</b>	3. 6. 9.
4.Cape 8.Log 12.Cot.	1.HWBB 5.FWA 9.No Heat	Attic <b>9 None</b>
Dwelling Units <b>1</b>	2.HWCI 6.GravWA 10.	1.1/4 Fin 4.Full Fin 7.
Other Units <b>0</b>	3.H Pump 7.Electric 11.	2.1/2 Fin 5.F/Stair 8.
Stories <b>1 One Story</b>	4.Steam 8.F/Wall 12.	3.3/4 Fin 6. 9.None
1.1 4.1.5 7.	Cool Type <b>0% 9 None</b>	Insulation <b>1 Full</b>
2.2 5.1.75 8.	1.Refrig 4.W&C Air 7.	1.Full 4.Minimal 7.
3.3 6.2.5 9.	2.Evapor 5. 8.	2.Heavy 5.Unknown 8.
Exterior Walls <b>3 COMPOSITION</b>	3.H Pump 6. 9.None	3.Capped 6. 9.None
1.CLAP 5.T-111 9.OTHER	Kitchen Style <b>2 TYPICAL</b>	Unfinished % <b>0%</b>
2.WD SH 6.BR/STONE 10.	1.GOOD 4.Obsolete 7.	Grade & Factor <b>3 Average 105%</b>
3.COMP 7.NOV 11.	2.TYPICAL 5. 8.	1.E Grade 4.B Grade 7.AA+ Grad
4.ASB/ASP 8.AL/VIN 12.	3.OLD TYPE 6. 9.None	2.D Grade 5.A Grade 8.AA++Grad
Roof Surface <b>1 Asphalt Shingles</b>	Bath(s) Style <b>2 TYPICAL</b>	3.C Grade 6.AA Grade 9.Same
1.Asphalt 4.Composit 7.	1.GOOD 4.Obsolete 7.	SQFT (Footprint) <b>960</b>
2.Slate 5.Wood 8.	2.TYPICAL 5. 8.	Condition <b>4 Average</b>
3.Metal 6.Other 9.	3.Old Type 6. 9.None	1.Poor 4.Avg 7.V G
SF Masonry Trim <b>0</b>	# Rooms <b>5</b>	2.Fair 5.Avg+ 8.Exc
OPEN-3-CUSTOM <b>0</b>	# Bedrooms <b>3</b>	3.Avg- 6.Good 9.Same
OPEN-4-CUSTOM <b>0</b>	# Full Baths <b>1</b>	Phys. % Good <b>0%</b>
Year Built <b>1970</b>	# Half Baths <b>0</b>	Funct. % Good <b>100%</b>
Year Remodeled <b>0</b>	# Addn Fixtures <b>0</b>	Functional Code <b>9 None</b>
Foundation <b>1 Concrete</b>	# Fireplaces <b>0</b>	1.Incomp 4.SMALL 7.LAYOUT
1.Concrete 4.Wood 7.		2.O-Built 5.CDU 8.OTHER
2.C Block 5.Slab 8.		3.Defmaint 6.STYLE 9.None
3.Br/Stone 6.Piers 9.		Econ. % Good <b>100%</b>
Basement <b>4 Full Basement</b>		Economic Code <b>None</b>
1.1/4 Bmt 4.Full Bmt 7.		0.None 3.Services 9.None
2.1/2 Bmt 5.None 8.		1.Location 4.Traffic 8.
3.3/4 Bmt 6. 9.None		2.Encroach 8.Other 9.
Bsmt Gar # Cars <b>1</b>		Entrance Code <b>5 Estimated</b>
Wet Basement <b>1 Dry Basement</b>		1.Interior 4.Vacant 7.
1.Dry 4. 7.		2.Refusal 5.Estimate 8.
2.Damp 5. 8.		3.Informed 6. 9.
3.Wet 6. 9.		Information Code <b>5 Estimate</b>
		1.Owner 4.Agent 7.
		2.Relative 5.Estimate 8.
		3.Tenant 6.Other 9.

Date Inspected 12/05/2006

## Additions, Outbuildings & Improvements

Type	Year	Units	Grade	Cond	Phys.	Funct.	Sound Value	
68 Wood Deck	0	320	0 0	0	0 %	0 %		1.ONE STORY FRAM
11 1	2020	360	0 0	4	0 %	100 %		2.TWO STORY FRAM
68 Wood Deck	2020	128	0 0	4	0 %	100 %		3.THREE STORY FR
24 Frame Shed	2016	96	3 100	4	0 %	100 %		4.1 & 1/2 STORY
					%	%		5.1 & 3/4 STORY
					%	%		6.2 & 1/2 STORY
					%	%		21.Open Frame Por
					%	%		22.Encl Frame Por
					%	%		23.Frame Garage
					%	%		24.Frame Shed
					%	%		25.Frame Bay Wind
					%	%		26.1SFr Overhang
					%	%		27.Unfin Basement
					%	%		28.Unfinished Att
					%	%		29.Finished Attic

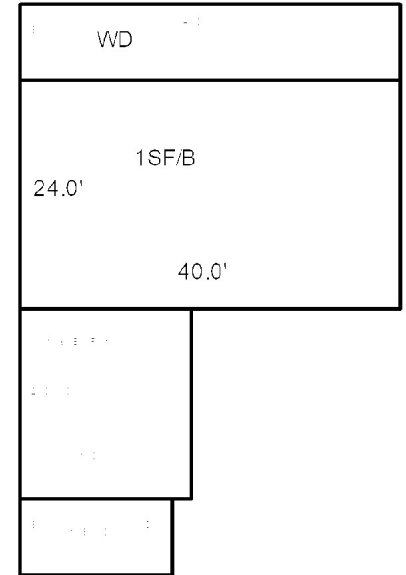

Map Lot		U13-015		Account		1701		Location		50 PINWOOD DRIVE		Card		1		Of		1		9/15/2022	
DUFFY, COLLEEN 50 PINWOOD DRIVE WISCASSET ME 04578								Property Data				Assessment Record									
								Neighborhood 108 SOUTHWEST				Year		Land		Buildings		Exempt		Total	
								Tree Growth Year 0				2009		35,200		115,460		0		150,660	
								FARM LAND YEAR 0				2010		35,200		115,500		0		150,700	
								OPEN SPACE YEAR 0				2011		35,200		115,500		0		150,700	
B4670P74 B5173P175 B5177P167 B5250P150								Zone/Land Use 16 RESIDENTIAL				2012		35,200		115,500		0		150,700	
Previous Owner SECRETARY OF VETERANS AFFAIRS 3401 WEST END AVENUE, SUITE 760								Secondary Zone				2013		35,200		115,500		0		150,700	
												2014		35,200		115,500		0		150,700	
NASHVILLE TN 37203 Sale Date: 4/25/2018								Topography 1 Level				2015		35,200		115,500		0		150,700	
Previous Owner BRANCH BANKING & TRUST COMPANY								1.Level 4.Below St 7.Steep 2.Rolling 5.Low 8.Rough 3.Above St 6.Swampy 9.				2016		35,200		115,500		0		150,700	
								2017				35,200		115,500		0		150,700			
301 COLLEGE STREET GREENVILLE SC 29601 Sale Date: 9/01/2017								Utilities 3 Public Sewer				2018		35,200		115,500		0		150,700	
								2019				35,200		115,500		20,000		130,700			
Previous Owner ST. PIERRE, ROBERT S. J/T ST. PIERRE, THERESA L.								1.Public 4.Dr Well 7.Cesspool 2.Water 5.DUG/LAKE 8. 3.Sewer 6.Septic 9.None				2020		35,200		115,500		25,000		125,700	
								2021				35,200		115,500		25,000		125,700			
WISCASSET ME 04578 Sale Date: 8/23/2017								Street 1 Paved				2022		35,200		115,500		24,000		126,700	
								1.Paved 4.Proposed 7. 2.Semi Imp 5.Private 8. 3.Gravel 6.Pub Eas 9.NoStreet													
Inspection Witnessed By:								TREE GROWTH PLAN 0				Land Data									
								CONSERV EASE 0				Front Foot		Type		Effective		Influence		Influence Codes	
								Sale Data				Frontage		Depth		Factor		Code			
								Sale Date 4/25/2018				11.Regular Lot								1.Open Space	
								Price 116,000				12.Delta Triangle								2.Neighborhood A	
X  Date								Sale Type 2 Land & Buildings				13.Nabla Triangle						3.Topography			
								1.Land 4.Mobile 7.				14.Rear Land								4.Size/Shape	
								2.L & B 5.Other 8.				15.Front Foot								5.Access	
								3.Building 6. 9.												6.Restriction	
								Financing 9 Unknown												7.Corner/Locatio	
Notes: 2005-KENNETH DECEASED MARCH 2005. 03/13/07-PLANIMETER CHECK DONE WHICH SHOWED PROPERTY IS 2.10 ACRES NOT .68 AS PREVIOUSLY ASSESSED. 7/10/07-FORMER OWNER: MARY ANN MINKLE PASSED AWAY 5/16/07. PREVIOUS BK1069 PG157. PROPERTY NOW BEING SENT TO PR GLENDA METCALF WITH DEVISEES LISTED AS: BRADFORD A. MINKLE & VIVIAN A. MINKLE. 2009-Property now owned by Glenda Metcalf PO Box 29 West Wiscasset ME 04578 Wiscasset, ME 04578, Bradford Minkle 266 Daniels Street Franklin, MA 02038 & Vivian A. Minkle 95 Laura Lane								1.Valid 4.Split 7.Renovate				Square Foot						8.View/Environ			
								2.Related 5.Partial 8.Other				16.Regular Lot								9.Fract Share	
								3.Distress 6.Exempt 9.Foreclose				17.Secondary Site								Acres	
								Verified 5 Public Record				18.Secondary Site								30.Rear 20+	
								1.Buyer 4.Agent 7.Family				19.Condominium								31.Waterfront Rea	
								2.Seller 5.Pub Rec 8.Other				20.Base Homesite								32.Open Space	
								3.Lender 6.MLS 9.				Fract. Acre								33.RestrictEsm	
												21.HS Size Adj								34.PASTURE 1	
												22.Base Waterfron								35.HORTICULTURAL-	
												23.Deep WF Size A								36.Pasture 3	
				Acres								37.Softwood									
Map Lot								24.Base Waterfron						38.Mixed Wood							
								25.Shallow WF Siz						39.Hardwood							
								26.Base Water Inf						40.Wasteland							
								27.Influence W Si						41.CAMP SITE							
								28.Rear Land 1-10						42.Mobile Home Si							
								29.Rear Land 11-2						43.Condo Site							
														44.Site Improve							
														45.CAMP SITE							
														46.PAVING/00							

# WISCASSET

Map Lot U13-015

Account 1701

Location 50 PINWOOD DRIVE

Card 1

Of 1

9/15/2022

Building Style <b>2 Ranch</b>	SF Bsmt Living <b>0</b>	Layout <b>1 Typical</b>
1.Conv. 5.Colonial 9.Other	Fin Bsmt Grade <b>0 0</b>	1.Typical 4. 7.
2.Ranch 6.Split 10.Double	HEARTH <b>1</b>	2.Inadeq 5. 8.
3.R Ranch 7.Mod/Cont 11.Multi	Heat Type <b>100% 7 Electric</b>	3. 6. 9.
4.Cape 8.Log 12.Cot.	1.HWBB 5.FWA 9.No Heat	Attic <b>9 None</b>
Dwelling Units <b>1</b>	2.HWCI 6.GravWA 10.	1.1/4 Fin 4.Full Fin 7.
Other Units <b>0</b>	3.H Pump 7.Electric 11.	2.1/2 Fin 5.F/Stair 8.
Stories <b>1 One Story</b>	4.Steam 8.F/Wall 12.	3.3/4 Fin 6. 9.None
1.1 4.1.5 7.	Cool Type <b>0% 9 None</b>	Insulation <b>1 Full</b>
2.2 5.1.75 8.	1.Refrig 4.W&C Air 7.	1.Full 4.Minimal 7.
3.3 6.2.5 9.	2.Evapor 5. 8.	2.Heavy 5.Unknown 8.
Exterior Walls <b>2 WOOD SHINGLE</b>	3.H Pump 6. 9.None	3.Capped 6. 9.None
1.CLAP 5.T-111 9.OTHER	Kitchen Style <b>2 TYPICAL</b>	Unfinished % <b>0%</b>
2.WD SH 6.BR/STONE 10.	1.GOOD 4.Obsolete 7.	Grade & Factor <b>3 Average 105%</b>
3.COMP 7.NOV 11.	2.TYPICAL 5. 8.	1.E Grade 4.B Grade 7.AA+ Grad
4.ASB/ASP 8.AL/VIN 12.	3.OLD TYPE 6. 9.None	2.D Grade 5.A Grade 8.AA++Grad
Roof Surface <b>1 Asphalt Shingles</b>	Bath(s) Style <b>2 TYPICAL</b>	3.C Grade 6.AA Grade 9.Same
1.Asphalt 4.Composit 7.	1.GOOD 4.Obsolete 7.	SQFT (Footprint) <b>1232</b>
2.Slate 5.Wood 8.	2.TYPICAL 5. 8.	Condition <b>4 Average</b>
3.Metal 6.Other 9.	3.Old Type 6. 9.None	1.Poor 4.Avg 7.V G
SF Masonry Trim <b>0</b>	# Rooms <b>5</b>	2.Fair 5.Avg+ 8.Exc
OPEN-3-CUSTOM <b>0</b>	# Bedrooms <b>3</b>	3.Avg- 6.Good 9.Same
OPEN-4-CUSTOM <b>0</b>	# Full Baths <b>1</b>	Phys. % Good <b>0%</b>
Year Built <b>1974</b>	# Half Baths <b>0</b>	Funct. % Good <b>100%</b>
Year Remodeled <b>0</b>	# Addn Fixtures <b>0</b>	Functional Code <b>9 None</b>
Foundation <b>1 Concrete</b>	# Fireplaces <b>0</b>	1.Incomp 4.SMALL 7.LAYOUT
1.Concrete 4.Wood 7.		2.O-Built 5.CDU 8.OTHER
2.C Block 5.Slab 8.		3.Defmait 6.STYLE 9.None
3.Br/Stone 6.Piers 9.		Econ. % Good <b>100%</b>
Basement <b>4 Full Basement</b>		Economic Code <b>None</b>
1.1/4 Bmt 4.Full Bmt 7.		0.None 3.Services 9.None
2.1/2 Bmt 5.None 8.		1.Location 4.Traffic 8.
3.3/4 Bmt 6. 9.None		2.Encroach 8.Other 9.
Bsmt Gar # Cars <b>0</b>		Entrance Code <b>1 Interior Inspect</b>
Wet Basement <b>1 Dry Basement</b>		1.Interior 4.Vacant 7.
1.Dry 4. 7.		2.Refusal 5.Estimate 8.
2.Damp 5. 8.		3.Informed 6. 9.
3.Wet 6. 9.		Information Code <b>1 Owner</b>
		1.Owner 4.Agent 7.
		2.Relative 5.Estimate 8.
		3.Tenant 6.Other 9.

Date Inspected 4/29/1998

## Additions, Outbuildings & Improvements

Type	Year	Units	Grade	Cond	Phys.	Funct.	Sound Value	
32	0	240	0 0	0	0 %	0 %		1.ONE STORY FRAM
68 Wood Deck	0	120	0 0	0	0 %	0 %		2.TWO STORY FRAM
23 Frame Garage	0	576	3 100	4	0 %	100 %		3.THREE STORY FR
					%	%		4.1 & 1/2 STORY
					%	%		5.1 & 3/4 STORY
					%	%		6.2 & 1/2 STORY
					%	%		21.Open Frame Por
					%	%		22.Encl Frame Por
					%	%		23.Frame Garage
					%	%		24.Frame Shed
					%	%		25.Frame Bay Wind
					%	%		26.1SFr Overhang
					%	%		27.Unfin Basement
					%	%		28.Unfinished Att
					%	%		29.Finished Attic

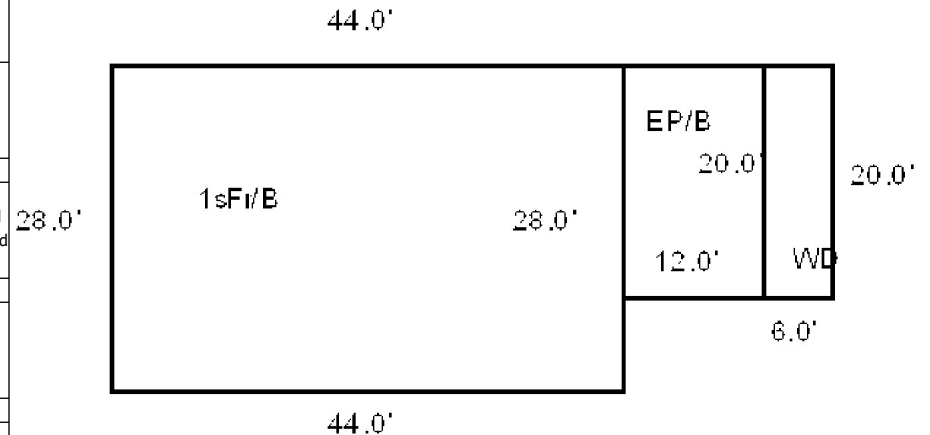

Map Lot U13-016

Account 1702

Location 182 BEECHNUT HILL ROAD

Card 1 Of 1 9/15/2022

ELLIS, ANDREA L J/T  
MCNULTY, REBECCA L  
WISCASSET ME 04578

B3312P82

Previous Owner  
WOMER, MARTIN C. (TRUSTEE)  
MARTIN C. WOMER LIVING TRUST

SACO ME 04072  
Sale Date: 6/11/2004

Previous Owner  
HERD, JANET S.  
182 BEECHNUT HILL ROAD

WISCASSET ME 04578  
Sale Date: 6/14/2002

Inspection Witnessed By:

X

Date

No./Date	Description	Date Insp.

Notes:

2002-changed to slab, there is no foundation  
2003-FORMER OWNER: JANET HERD BK 2169 PG 327  
2004-CHANGED ADDRESS PER OWNER  
2005-FORMER OWNER: MARTIN C. WOMER, TRUSTEE  
BK2872 PG272 \$141,000

**WISCASSET****Property Data**

Neighborhood	108 SOUTHWEST		
Tree Growth Year	0		
FARM LAND YEAR	0		
OPEN SPACE YEAR	0		
Zone/Land Use	16 RESIDENTIAL		
Secondary Zone			
Topography	3 Above Street		
1.Level	4.Below St	7.Steep	
2.Rolling	5.Low	8.Rough	
3.Above St	6.Swampy	9.	
Utilities	3 Public Sewer		
1.Public	4.Dr Well	7.Cesspool	
2.Water	5.DUG/LAKE	8.	
3.Sewer	6.Septic	9.None	
Street	1 Paved		
1.Paved	4.Proposed	7.	
2.Semi Imp	5.Private	8.	
3.Gravel	6.Pub Eas	9.NoStreet	
TREE GROWTH PLAN	0		
CONSERV EASE	0		
Sale Data			
Sale Date	6/11/2004		
Price	167,500		
Sale Type	2 Land & Buildings		
1.Land	4.Mobile	7.	
2.L & B	5.Other	8.	
3.Building	6.	9.	
Financing	9 Unknown		
1.Convent	4.Seller	7.	
2.FHA/VA	5.Private	8.	
3.Assumed	6.Cash	9.Unknown	
Validity	1 Arms Length Sale		
1.Valid	4.Split	7.Renovate	
2.Related	5.Partial	8.Other	
3.Distress	6.Exempt	9.Foreclose	
Verified	5 Public Record		
1.Buyer	4.Agent	7.Family	
2.Seller	5.Pub Rec	8.Other	
3.Lender	6.MLS	9.	

**Assessment Record**

Year	Land	Buildings	Exempt	Total
2009	32,850	119,840	0	152,690
2010	32,900	119,800	0	152,700
2011	32,900	119,800	0	152,700
2012	32,900	119,800	0	152,700
2013	32,900	119,800	0	152,700
2014	32,900	119,800	0	152,700
2015	32,900	119,800	0	152,700
2016	32,900	119,800	0	152,700
2017	32,900	119,800	0	152,700
2018	32,900	119,800	0	152,700
2019	32,900	119,800	0	152,700
2020	32,900	119,800	0	152,700
2021	32,900	119,800	0	152,700
2022	32,900	119,800	0	152,700

**Land Data**

Front Foot	Type	Effective		Influence		Influence Codes
		Frontage	Depth	Factor	Code	
11.Regular Lot				%		1.Open Space
12.Delta Triangle				%		2.Neighborhood A
13.Nabla Triangle				%		3.Topography
14.Rear Land				%		4.Size/Shape
15.Front Foot				%		5.Access
				%		6.Restriction
				%		7.Corner/Locatio
				%		8.View/Environ
				%		9.Fract Share
				%		<b>Acres</b>
				%		30.Rear 20+
				%		31.Waterfront Rea
				%		32.Open Space
				%		33.RestrictEsm
				%		34.PASTURE 1
				%		35.HORTICULTURAL-
				%		36.Pasture 3
				%		37.Softwood
				%		38.Mixed Wood
				%		39.Hardwood
				%		40.Wasteland
				%		41.CAMP SITE
				%		42.Mobile Home Si
				%		43.Condo Site
				%		44.Site Improve
				%		45.CAMP SITE
				%		46.PAVING/00
		<b>Total Acreage</b>		0.95		



# WISCASSET

Map Lot U13-016

Account 1702

Location 182 BEECHNUT HILL ROAD

Card 1

Of 1

9/15/2022

Building Style <b>4 Cape Cod</b>	SF Bsmt Living <b>0</b>	Layout <b>1 Typical</b>
1.Conv. 5.Colonial 9.Other	Fin Bsmt Grade <b>0 0</b>	1.Typical 4. 7.
2.Ranch 6.Split 10.Double	HEARTH <b>1</b>	2.Inadeq 5. 8.
3.R Ranch 7.Mod/Cont 11.Multi	Heat Type <b>100% 1 Hot Water BB</b>	3. 6. 9.
4.Cape 8.Log 12.Cot.	1.HWBB 5.FWA 9.No Heat	Attic <b>9 None</b>
Dwelling Units <b>1</b>	2.HWCI 6.GravWA 10.	1.1/4 Fin 4.Full Fin 7.
Other Units <b>0</b>	3.H Pump 7.Electric 11.	2.1/2 Fin 5.F/Stair 8.
Stories <b>5 One &amp; 3/4 Story</b>	4.Steam 8.F/Wall 12.	3.3/4 Fin 6. 9.None
1.1 4.1.5 7.	Cool Type <b>0% 9 None</b>	Insulation <b>1 Full</b>
2.2 5.1.75 8.	1.Refrig 4.W&C Air 7.	1.Full 4.Minimal 7.
3.3 6.2.5 9.	2.Evapor 5. 8.	2.Heavy 5.Unknown 8.
Exterior Walls <b>1 CLAPBOARD</b>	3.H Pump 6. 9.None	3.Capped 6. 9.None
1.CLAP 5.T-111 9.OTHER	Kitchen Style <b>2 TYPICAL</b>	Unfinished % <b>0%</b>
2.WD SH 6.BR/STONE 10.	1.GOOD 4.Obsolete 7.	Grade & Factor <b>4 Good 95%</b>
3.COMP 7.NOV 11.	2.TYPICAL 5. 8.	1.E Grade 4.B Grade 7.AA+ Grad
4.ASB/ASP 8.AL/VIN 12.	3.OLD TYPE 6. 9.None	2.D Grade 5.A Grade 8.AA++Grad
Roof Surface <b>1 Asphalt Shingles</b>	Bath(s) Style <b>2 TYPICAL</b>	3.C Grade 6.AA Grade 9.Same
1.Asphalt 4.Composit 7.	1.GOOD 4.Obsolete 7.	SQFT (Footprint) <b>832</b>
2.Slate 5.Wood 8.	2.TYPICAL 5. 8.	Condition <b>4 Average</b>
3.Metal 6.Other 9.	3.Old Type 6. 9.None	1.Poor 4.Avg 7.V G
SF Masonry Trim <b>0</b>	# Rooms <b>6</b>	2.Fair 5.Avg+ 8.Exc
OPEN-3-CUSTOM <b>0</b>	# Bedrooms <b>3</b>	3.Avg- 6.Good 9.Same
OPEN-4-CUSTOM <b>0</b>	# Full Baths <b>1</b>	Phys. % Good <b>0%</b>
Year Built <b>1975</b>	# Half Baths <b>1</b>	Funct. % Good <b>100%</b>
Year Remodeled <b>0</b>	# Addn Fixtures <b>0</b>	Functional Code <b>9 None</b>
Foundation <b>5 Concrete Slab</b>	# Fireplaces <b>1</b>	1.Incomp 4.SMALL 7.LAYOUT
1.Concrete 4.Wood 7.		2.O-Built 5.CDU 8.OTHER
2.C Block 5.Slab 8.		3.Defmaint 6.STYLE 9.None
3.Br/Stone 6.Piers 9.		Econ. % Good <b>100%</b>
Basement <b>9 No Basement</b>		Economic Code <b>None</b>
1.1/4 Bmt 4.Full Bmt 7.		0.None 3.Services 9.None
2.1/2 Bmt 5.None 8.		1.Location 4.Traffic 8.
3.3/4 Bmt 6. 9.None		2.Encroach 8.Other 9.
Bsmt Gar # Cars <b>0</b>		Entrance Code <b>5 Estimated</b>
Wet Basement <b>9 No Basement</b>		1.Interior 4.Vacant 7.
1.Dry 4. 7.		2.Refusal 5.Estimate 8.
2.Damp 5. 8.		3.Informed 6. 9.
3.Wet 6. 9.		Information Code <b>5 Estimate</b>
		1.Owner 4.Agent 7.
		2.Relative 5.Estimate 8.
		3.Tenant 6.Other 9.

Date Inspected 12/05/2006

## Additions, Outbuildings & Improvements

Type	Year	Units	Grade	Cond	Phys.	Funct.	Sound Value	
68 Wood Deck	0	472	0 0	0	0 %	0 %		1.ONE STORY FRAM
1 ONE STORY	0	168	0 0	0	0 %	0 %		2.TWO STORY FRAM
24 Frame Shed	0	64	3 100	4	0 %	100 %		3.THREE STORY FR
23 Frame Garage	0	528	4 95	4	0 %	100 %		4.1 & 1/2 STORY
					%	%		5.1 & 3/4 STORY
					%	%		6.2 & 1/2 STORY
					%	%		21.Open Frame Por
					%	%		22.Encl Frame Por
					%	%		23.Frame Garage
					%	%		24.Frame Shed
					%	%		25.Frame Bay Wind
					%	%		26.1SFr Overhang
					%	%		27.Unfin Basement
					%	%		28.Unfinished Att
					%	%		29.Finished Attic

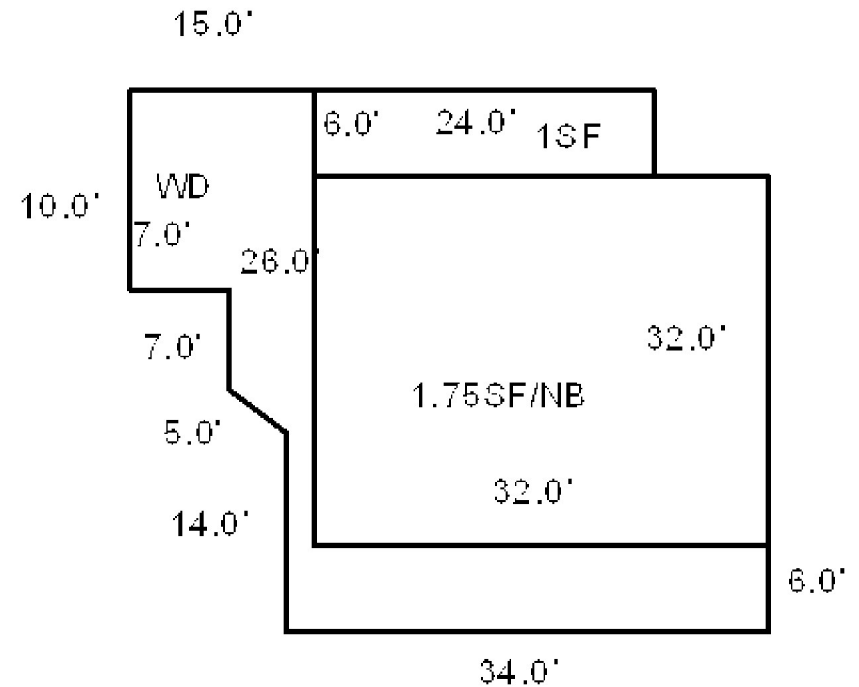

Map Lot U13-017

Account 1703

Location 186 BEECHNUT HILL ROAD

Card 1 Of 1 9/15/2022

ELMHURST, INC.  
BATH ME 04530

B2371P1

Inspection Witnessed By:

X

Date

No./Date	Description	Date Insp.

Notes:

Charitable & Benevolent exempt.

WISCASSET

### Property Data

Neighborhood	108 SOUTHWEST		
Tree Growth Year	0		
FARM LAND YEAR	0		
OPEN SPACE YEAR	0		
Zone/Land Use	16 RESIDENTIAL		
Secondary Zone			
Topography	2 Rolling		
1.Level	4.Below St	7.Steep	
2.Rolling	5.Low	8.Rough	
3.Above St	6.Swampy	9.	
Utilities	1 All Public		
1.Public	4.Dr Well	7.Cesspool	
2.Water	5.DUG/LAKE	8.	
3.Sewer	6.Septic	9.None	
Street	1 Paved		
1.Paved	4.Proposed	7.	
2.Semi Imp	5.Private	8.	
3.Gravel	6.Pub Eas	9.NoStreet	
TREE GROWTH PLAN	0		
CONSERV EASE	0		
Sale Data			
Sale Date			
Price			
Sale Type			
1.Land	4.Mobile	7.	
2.L & B	5.Other	8.	
3.Building	6.	9.	
Financing			
1.Convent	4.Seller	7.	
2.FHA/VA	5.Private	8.	
3.Assumed	6.Cash	9.Unknown	
Validity			
1.Valid	4.Split	7.Renovate	
2.Related	5.Partial	8.Other	
3.Distress	6.Exempt	9.Foreclose	
Verified			
1.Buyer	4.Agent	7.Family	
2.Seller	5.Pub Rec	8.Other	
3.Lender	6.MLS	9.	

### Assessment Record

Year	Land	Buildings	Exempt	Total
2009	36,800	130,800	167,600	0
2010	36,800	130,800	167,600	0
2011	36,800	130,800	167,600	0
2012	36,800	130,800	167,600	0
2013	36,800	130,800	167,600	0
2014	36,800	130,800	167,600	0
2015	36,800	130,800	167,600	0
2016	36,800	130,800	167,600	0
2017	36,800	130,800	167,600	0
2018	36,800	130,800	167,600	0
2019	36,800	130,800	167,600	0
2020	36,800	130,800	167,600	0
2021	36,800	130,800	167,600	0
2022	36,800	130,800	167,600	0

### Land Data

Front Foot	Type	Effective		Influence		Influence Codes
		Frontage	Depth	Factor	Code	
11.Regular Lot				%		1.Open Space
12.Delta Triangle				%		2.Neighborhood A
13.Nabla Triangle				%		3.Topography
14.Rear Land				%		4.Size/Shape
15.Front Foot				%		5.Access
				%		6.Restriction
				%		7.Corner/Locatio
				%		8.View/Environ
				%		9.Fract Share
				%		Acres
				%		30.Rear 20+
				%		31.Waterfront Rea
				%		32.Open Space
				%		33.RestrictEsm
				%		34.PASTURE 1
				%		35.HORTICULTURAL-
				%		36.Pasture 3
				%		37.Softwood
				%		38.Mixed Wood
				%		39.Hardwood
				%		40.Wasteland
				%		41.CAMP SITE
				%		42.Mobile Home Si
				%		43.Condo Site
				%		44.Site Improve
				%		45.CAMP SITE
				%		46.PAVING/00
Total Acreage		2.90				

# WISCASSET

Map Lot U13-017

Account 1703

Location 186 BEECHNUT HILL ROAD

Card 1 Of 1 9/15/2022

Building Style <b>2 Ranch</b>	SF Bsmt Living <b>0</b>	Layout <b>1 Typical</b>
1.Conv. 5.Colonial 9.Other	Fin Bsmt Grade <b>0 0</b>	1.Typical 4. 7.
2.Ranch 6.Split 10.Double	HEARTH <b>0</b>	2.Inadeq 5. 8.
3.R Ranch 7.Mod/Cont 11.Multi	Heat Type <b>100% 1 Hot Water BB</b>	3. 6. 9.
4.Cape 8.Log 12.Cot.	1.HWBB 5.FWA 9.No Heat	Attic <b>9 None</b>
Dwelling Units <b>1</b>	2.HWCI 6.GravWA 10.	1.1/4 Fin 4.Full Fin 7.
Other Units <b>0</b>	3.H Pump 7.Electric 11.	2.1/2 Fin 5.F/Stair 8.
Stories <b>1 One Story</b>	4.Steam 8.F/Wall 12.	3.3/4 Fin 6. 9.None
1.1 4.1.5 7.	Cool Type <b>0% 9 None</b>	Insulation <b>1 Full</b>
2.2 5.1.75 8.	1.Refrig 4.W&C Air 7.	1.Full 4.Minimal 7.
3.3 6.2.5 9.	2.Evapor 5. 8.	2.Heavy 5.Unknown 8.
Exterior Walls <b>2 WOOD SHINGLE</b>	3.H Pump 6. 9.None	3.Capped 6. 9.None
1.CLAP 5.T-111 9.OTHER	Kitchen Style <b>2 TYPICAL</b>	Unfinished % <b>0%</b>
2.WD SH 6.BR/STONE 10.	1.GOOD 4.Obsolete 7.	Grade & Factor <b>4 Good 95%</b>
3.COMP 7.NOV 11.	2.TYPICAL 5. 8.	1.E Grade 4.B Grade 7.AA+ Grad
4.ASB/ASP 8.AL/VIN 12.	3.OLD TYPE 6. 9.None	2.D Grade 5.A Grade 8.AA++Grad
Roof Surface <b>1 Asphalt Shingles</b>	Bath(s) Style <b>2 TYPICAL</b>	3.C Grade 6.AA Grade 9.Same
1.Asphalt 4.Composit 7.	1.GOOD 4.Obsolete 7.	SQFT (Footprint) <b>1040</b>
2.Slate 5.Wood 8.	2.TYPICAL 5. 8.	Condition <b>4 Average</b>
3.Metal 6.Other 9.	3.Old Type 6. 9.None	1.Poor 4.Avg 7.V G
SF Masonry Trim <b>0</b>	# Rooms <b>5</b>	2.Fair 5.Avg+ 8.Exc
OPEN-3-CUSTOM <b>0</b>	# Bedrooms <b>3</b>	3.Avg- 6.Good 9.Same
OPEN-4-CUSTOM <b>0</b>	# Full Baths <b>1</b>	Phys. % Good <b>0%</b>
Year Built <b>1975</b>	# Half Baths <b>0</b>	Funct. % Good <b>100%</b>
Year Remodeled <b>0</b>	# Addn Fixtures <b>1</b>	Functional Code <b>9 None</b>
Foundation <b>1 Concrete</b>	# Fireplaces <b>1</b>	1.Incomp 4.SMALL 7.LAYOUT
1.Concrete 4.Wood 7.		2.O-Built 5.CDU 8.OTHER
2.C Block 5.Slab 8.		3.Defmaint 6.STYLE 9.None
3.Br/Stone 6.Piers 9.		Econ. % Good <b>100%</b>
Basement <b>4 Full Basement</b>		Economic Code <b>None</b>
1.1/4 Bmt 4.Full Bmt 7.		0.None 3.Services 9.None
2.1/2 Bmt 5.None 8.		1.Location 4.Traffic 8.
3.3/4 Bmt 6. 9.None		2.Encroach 8.Other 9.
Bsmt Gar # Cars <b>0</b>		Entrance Code <b>1 Interior Inspect</b>
Wet Basement <b>1 Dry Basement</b>		1.Interior 4.Vacant 7.
1.Dry 4. 7.		2.Refusal 5.Estimate 8.
2.Damp 5. 8.		3.Informed 6. 9.
3.Wet 6. 9.		Information Code <b>3 Tenant</b>
		1.Owner 4.Agent 7.
		2.Relative 5.Estimate 8.
		3.Tenant 6.Other 9.

Date Inspected 12/09/2006

## Additions, Outbuildings & Improvements

Type	Year	Units	Grade	Cond	Phys.	Funct.	Sound Value
68 Wood Deck	0	340	0 0	0	0 %	0 %	
1 ONE STORY	0	190	0 0	0	0 %	0 %	
76 1.25 ST	0	576	0 0	0	0 %	0 %	
24 Frame Shed	0	48	0 0	0	0 %	0 %	
63 Swimming Pool	0	1	3 100	4	99 %	100 %	
					%	%	
					%	%	
					%	%	
					%	%	
					%	%	

- 1.ONE STORY FRAM
- 2.TWO STORY FRAM
- 3.THREE STORY FR
- 4.1 & 1/2 STORY
- 5.1 & 3/4 STORY
- 6.2 & 1/2 STORY
- 21.Open Frame Por
- 22.Encl Frame Por
- 23.Frame Garage
- 24.Frame Shed
- 25.Frame Bay Wind
- 26.1SFr Overhang
- 27.Unfin Basement
- 28.Unfinished Att
- 29.Finished Attic

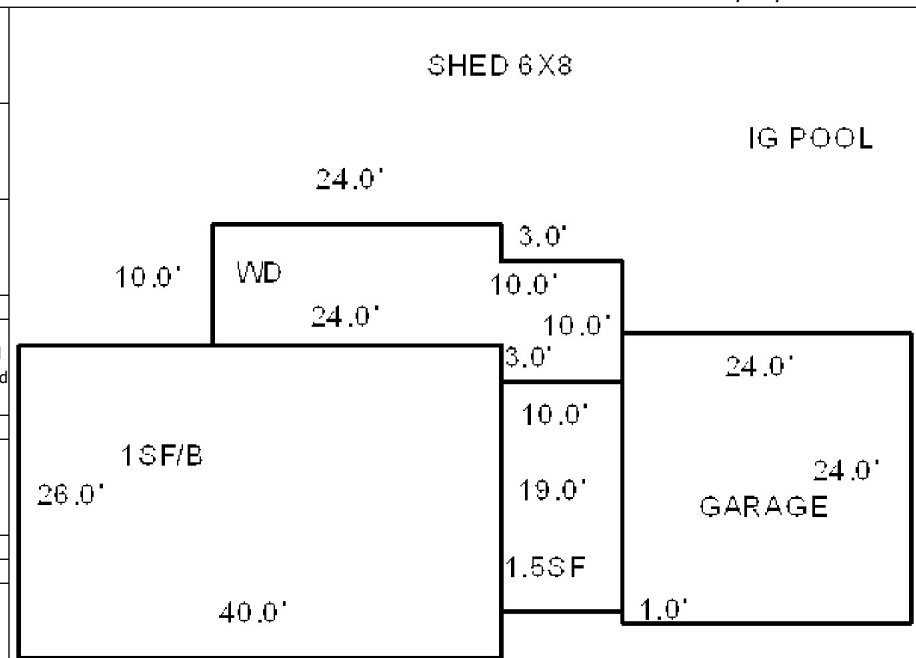

Map Lot U13-018

Account 1704

Location 196 BEECHNUT HILL ROAD

Card 1 Of 1 9/15/2022

STAUFF, RUTH  
KOMIEGA, EMILY R  
196 BEECHNUT HILL ROAD  
WISCASSET ME 04578

B5863P116

Previous Owner  
GALLANT, BRENDA

196 BEECHNUT HILL ROAD  
WISCASSET ME 04578  
Sale Date: 3/06/2019

Inspection Witnessed By:

X

Date

No./Date	Description	Date Insp.

Notes:

2002 - FORMER OWNER: JEANNETTE PITCHER BK2416  
PG0329

WISCASSET

## Property Data

Neighborhood	108 SOUTHWEST		
Tree Growth Year	0		
FARM LAND YEAR	0		
OPEN SPACE YEAR	0		
Zone/Land Use	16 RESIDENTIAL		
Secondary Zone			
Topography			1 Level
1.Level	4.Below St	7.Steep	
2.Rolling	5.Low	8.Rough	
3.Above St	6.Swampy	9.	
Utilities			3 Public Sewer
1.Public	4.Dr Well	7.Cesspool	
2.Water	5.DUG/LAKE	8.	
3.Sewer	6.Septic	9.None	
Street	1 Paved		
1.Paved	4.Proposed	7.	
2.Semi Imp	5.Private	8.	
3.Gravel	6.Pub Eas	9.NoStreet	
TREE GROWTH PLAN			0
CONSERV EASE			0
Sale Data			
Sale Date			3/06/2019
Price			210,000
Sale Type			2 Land & Buildings
1.Land	4.Mobile	7.	
2.L & B	5.Other	8.	
3.Building	6.	9.	
Financing			9 Unknown
1.Convent	4.Seller	7.	
2.FHA/VA	5.Private	8.	
3.Assumed	6.Cash	9.Unknown	
Validity			1 Arms Length Sale
1.Valid	4.Split	7.Renovate	
2.Related	5.Partial	8.Other	
3.Distress	6.Exempt	9.Foreclose	
Verified			5 Public Record
1.Buyer	4.Agent	7.Family	
2.Seller	5.Pub Rec	8.Other	
3.Lender	6.MLS	9.	

## Assessment Record

Year	Land	Buildings	Exempt	Total
2009	34,680	106,400	13,000	128,080
2010	34,700	106,400	10,000	131,100
2011	34,700	106,400	10,000	131,100
2012	34,700	106,400	10,000	131,100
2013	34,700	106,400	10,000	131,100
2014	34,700	106,400	10,000	131,100
2015	34,700	106,400	10,000	131,100
2016	34,700	106,400	15,000	126,100
2017	34,700	106,400	20,000	121,100
2018	34,700	106,400	20,000	121,100
2019	34,700	106,400	0	141,100
2020	34,700	106,400	0	141,100
2021	34,700	106,400	0	141,100
2022	34,700	106,400	0	141,100

## Land Data

Front Foot	Type	Effective		Influence		Influence Codes
		Frontage	Depth	Factor	Code	
11.Regular Lot				%		1.Open Space
12.Delta Triangle				%		2.Neighborhood A
13.Nabla Triangle				%		3.Topography
14.Rear Land				%		4.Size/Shape
15.Front Foot				%		5.Access
				%		6.Restriction
				%		7.Corner/Locatio
				%		8.View/Environ
				%		9.Fract Share
				%		Acres
				%		30.Rear 20+
				%		31.Waterfront Rea
				%		32.Open Space
				%		33.RestrictEsm
				%		34.PASTURE 1
				%		35.HORTICULTURAL-
				%		36.Pasture 3
				%		37.Softwood
				%		38.Mixed Wood
				%		39.Hardwood
				%		40.Wasteland
				%		41.CAMP SITE
				%		42.Mobile Home Si
				%		43.Condo Site
				%		44.Site Improve
				%		45.CAMP SITE
				%		46.PAVING/00
Total Acreage		1.84				



# WISCASSET

Map Lot U13-018

Account 1704

Location 196 BEECHNUT HILL ROAD

Card 1

Of 1

9/15/2022

Building Style <b>2 Ranch</b>	SF Bsmt Living <b>0</b>	Layout <b>1 Typical</b>
1.Conv. 5.Colonial 9.Other	Fin Bsmt Grade <b>0 0</b>	1.Typical 4. 7.
2.Ranch 6.Split 10.Double	HEARTH <b>0</b>	2.Inadeq 5. 8.
3.R Ranch 7.Mod/Cont 11.Multi	Heat Type <b>100% 1 Hot Water BB</b>	3. 6. 9.
4.Cape 8.Log 12.Cot.	1.HWBB 5.FWA 9.No Heat	Attic <b>9 None</b>
Dwelling Units <b>1</b>	2.HWCI 6.GravWA 10.	1.1/4 Fin 4.Full Fin 7.
Other Units <b>0</b>	3.H Pump 7.Electric 11.	2.1/2 Fin 5.F/Stair 8.
Stories <b>1 One Story</b>	4.Steam 8.F/Wall 12.	3.3/4 Fin 6. 9.None
1.1 4.1.5 7.	Cool Type <b>0% 9 None</b>	Insulation <b>1 Full</b>
2.2 5.1.75 8.	1.Refrig 4.W&C Air 7.	1.Full 4.Minimal 7.
3.3 6.2.5 9.	2.Evapor 5. 8.	2.Heavy 5.Unknown 8.
Exterior Walls <b>2 WOOD SHINGLE</b>	3.H Pump 6. 9.None	3.Capped 6. 9.None
1.CLAP 5.T-111 9.OTHER	Kitchen Style <b>2 TYPICAL</b>	Unfinished % <b>0%</b>
2.WD SH 6.BR/STONE 10.	1.GOOD 4.Obsolete 7.	Grade & Factor <b>4 Good 95%</b>
3.COMP 7.NOV 11.	2.TYPICAL 5. 8.	1.E Grade 4.B Grade 7.AA+ Grad
4.ASB/ASP 8.AL/VIN 12.	3.OLD TYPE 6. 9.None	2.D Grade 5.A Grade 8.AA++Grad
Roof Surface <b>1 Asphalt Shingles</b>	Bath(s) Style <b>2 TYPICAL</b>	3.C Grade 6.AA Grade 9.Same
1.Asphalt 4.Composit 7.	1.GOOD 4.Obsolete 7.	SQFT (Footprint) <b>1025</b>
2.Slate 5.Wood 8.	2.TYPICAL 5. 8.	Condition <b>4 Average</b>
3.Metal 6.Other 9.	3.Old Type 6. 9.None	1.Poor 4.Avg 7.V G
SF Masonry Trim <b>0</b>	# Rooms <b>5</b>	2.Fair 5.Avg+ 8.Exc
OPEN-3-CUSTOM <b>0</b>	# Bedrooms <b>3</b>	3.Avg- 6.Good 9.Same
OPEN-4-CUSTOM <b>0</b>	# Full Baths <b>1</b>	Phys. % Good <b>0%</b>
Year Built <b>1975</b>	# Half Baths <b>0</b>	Funct. % Good <b>100%</b>
Year Remodeled <b>0</b>	# Addn Fixtures <b>0</b>	Functional Code <b>9 None</b>
Foundation <b>1 Concrete</b>	# Fireplaces <b>1</b>	1.Incomp 4.SMALL 7.LAYOUT
1.Concrete 4.Wood 7.		2.O-Built 5.CDU 8.OTHER
2.C Block 5.Slab 8.		3.Defmaint 6.STYLE 9.None
3.Br/Stone 6.Piers 9.		Econ. % Good <b>100%</b>
Basement <b>4 Full Basement</b>		Economic Code <b>None</b>
1.1/4 Bmt 4.Full Bmt 7.		0.None 3.Services 9.None
2.1/2 Bmt 5.None 8.		1.Location 4.Traffic 8.
3.3/4 Bmt 6. 9.None		2.Encroach 8.Other 9.
Bsmt Gar # Cars <b>0</b>		Entrance Code <b>5 Estimated</b>
Wet Basement <b>1 Dry Basement</b>		1.Interior 4.Vacant 7.
1.Dry 4. 7.		2.Refusal 5.Estimate 8.
2.Damp 5. 8.		3.Informed 6. 9.
3.Wet 6. 9.		Information Code <b>5 Estimate</b>
		1.Owner 4.Agent 7.
		2.Relative 5.Estimate 8.
		3.Tenant 6.Other 9.

Date Inspected 12/05/2006

## Additions, Outbuildings & Improvements

Type	Year	Units	Grade	Cond	Phys.	Funct.	Sound Value	
68 Wood Deck	0	144	3 100	3	0 %	100 %		1.ONE STORY FRAM
22 Encl Frame Porch	0	110	3 100	3	0 %	100 %		2.TWO STORY FRAM
68 Wood Deck	0	132	3 100	3	0 %	100 %		3.THREE STORY FR
23 Frame Garage	0	768	3 100	3	0 %	100 %		4.1 & 1/2 STORY
24 Frame Shed	0	120	3 100	3	0 %	100 %		5.1 & 3/4 STORY
					%	%		6.2 & 1/2 STORY
					%	%		21.Open Frame Por
					%	%		22.Encl Frame Por
					%	%		23.Frame Garage
					%	%		24.Frame Shed
					%	%		25.Frame Bay Wind
					%	%		26.1SFr Overhang
					%	%		27.Unfin Basement
					%	%		28.Unfinished Att
					%	%		29.Finished Attic

SHED 10X12

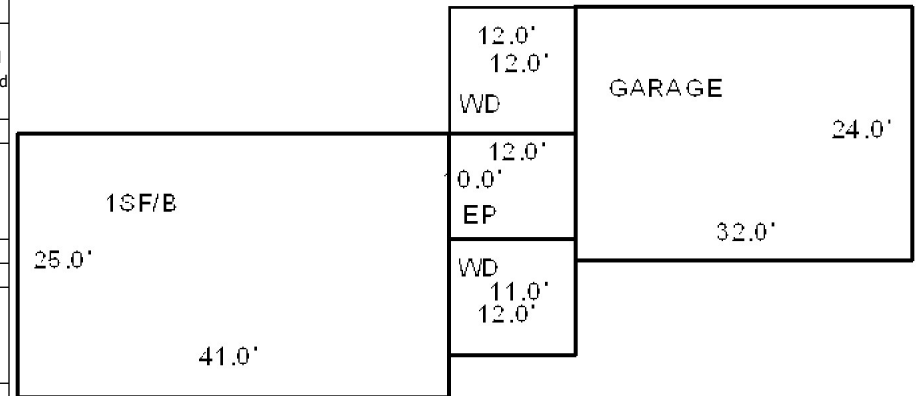



Map Lot U13-019

Account 2525

Location 202 BEECHNUT HILL ROAD

Card 1 Of 1 9/15/2022

BREWER, KELLY J WISCASSET ME 04578			Property Data			Assessment Record					
			Neighborhood 108 SOUTHWEST			Year	Land	Buildings	Exempt	Total	
			Tree Growth Year 0			2009	33,040	0	0	33,040	
			FARM LAND YEAR 0			2010	33,000	14,800	0	47,800	
B4262P145			OPEN SPACE YEAR 0			2011	33,000	114,100	0	147,100	
Previous Owner SAM SNOW CONSTRUCTION, INC. C/O KELLY BREWER 202 BEECHNUT HILL ROAD WISCASSET ME 04578 Sale Date: 3/24/2010			Zone/Land Use 16 RESIDENTIAL			2012	33,000	114,100	10,000	137,100	
			Secondary Zone			2013	33,000	117,600	10,000	140,600	
						2014	33,000	135,200	10,000	158,200	
						Topography 1 Level			2015	33,000	135,200
1.Level 4.Below St 7.Steep 2.Rolling 5.Low 8.Rough 3.Above St 6.Swampy 9.						2016	33,000	135,200	15,000	153,200	
						2017	33,000	135,200	20,000	148,200	
						Utilities 1 All Public 2 Public Water			2018	33,000	135,200
1.Public 4.Dr Well 7.Cesspool 2.Water 5.DUG/LAKE 8. 3.Sewer 6.Septic 9.None						2019	33,000	135,200	20,000	148,200	
						2020	33,000	135,200	25,000	143,200	
						2021	33,000	135,200	25,000	143,200	
Street 1 Paved						2022	33,000	135,200	24,000	144,200	
Inspection Witnessed By:   <											

# WISCASSET

Map Lot U13-019

Account 2525

Location 202 BEECHNUT HILL ROAD

Card 1

Of 1

9/15/2022

Building Style <b>4 Cape Cod</b>	SF Bsmt Living <b>0</b>	Layout <b>1 Typical</b>
1.Conv. 5.Colonial 9.Other	Fin Bsmt Grade <b>0 0</b>	1.Typical 4. 7.
2.Ranch 6.Split 10.Double	HEARTH <b>0</b>	2.Inadeq 5. 8.
3.R Ranch 7.Mod/Cont 11.Multi	Heat Type <b>100% 1 Hot Water BB</b>	3. 6. 9.
4.Cape 8.Log 12.Cot.	1.HWBB 5.FWA 9.No Heat	Attic <b>9 None</b>
Dwelling Units <b>1</b>	2.HWCI 6.GravWA 10.	1.1/4 Fin 4.Full Fin 7.
Other Units <b>0</b>	3.H Pump 7.Electric 11.	2.1/2 Fin 5.F/Stair 8.
Stories <b>4 One &amp; 1/2 Story</b>	4.Steam 8.F/Wall 12.	3.3/4 Fin 6. 9.None
1.1 4.1.5 7.	Cool Type <b>0% 9 None</b>	Insulation <b>1 Full</b>
2.2 5.1.75 8.	1.Refrig 4.W&C Air 7.	1.Full 4.Minimal 7.
3.3 6.2.5 9.	2.Evapor 5. 8.	2.Heavy 5.Unknown 8.
Exterior Walls <b>8 ALUM/VINYL</b>	3.H Pump 6. 9.None	3.Capped 6. 9.None
1.CLAP 5.T-111 9.OTHER	Kitchen Style <b>2 TYPICAL</b>	Unfinished % <b>0%</b>
2.WD SH 6.BR/STONE 10.	1.GOOD 4.Obsolete 7.	Grade & Factor <b>3 Average 100%</b>
3.COMP 7.NOV 11.	2.TYPICAL 5. 8.	1.E Grade 4.B Grade 7.AA+ Grad
4.ASB/ASP 8.AL/VIN 12.	3.OLD TYPE 6. 9.None	2.D Grade 5.A Grade 8.AA++Grad
Roof Surface <b>1 Asphalt Shingles</b>	Bath(s) Style <b>2 TYPICAL</b>	3.C Grade 6.AA Grade 9.Same
1.Asphalt 4.Composit 7.	1.GOOD 4.Obsolete 7.	SQFT (Footprint) <b>1008</b>
2.Slate 5.Wood 8.	2.TYPICAL 5. 8.	Condition <b>4 Average</b>
3.Metal 6.Other 9.	3.Old Type 6. 9.None	1.Poor 4.Avg 7.V G
SF Masonry Trim <b>0</b>	# Rooms <b>6</b>	2.Fair 5.Avg+ 8.Exc
OPEN-3-CUSTOM <b>0</b>	# Bedrooms <b>3</b>	3.Avg- 6.Good 9.Same
OPEN-4-CUSTOM <b>0</b>	# Full Baths <b>1</b>	Phys. % Good <b>0%</b>
Year Built <b>2010</b>	# Half Baths <b>0</b>	Funct. % Good <b>100%</b>
Year Remodeled <b>0</b>	# Addn Fixtures <b>0</b>	Functional Code <b>9 None</b>
Foundation <b>1 Concrete</b>	# Fireplaces <b>0</b>	1.Incomp 4.SMALL 7.LAYOUT
1.Concrete 4.Wood 7.		2.O-Built 5.CDU 8.OTHER
2.C Block 5.Slab 8.		3.Defmaint 6.STYLE 9.None
3.Br/Stone 6.Piers 9.		Econ. % Good <b>100%</b>
Basement <b>4 Full Basement</b>		Economic Code <b>None</b>
1.1/4 Bmt 4.Full Bmt 7.		0.None 3.Services 9.None
2.1/2 Bmt 5.None 8.		1.Location 4.Traffic 8.
3.3/4 Bmt 6. 9.None		2.Encroach 8.Other 9.
Bsmt Gar # Cars <b>0</b>		Entrance Code <b>3 Information Only</b>
Wet Basement <b>1 Dry Basement</b>		1.Interior 4.Vacant 7.
1.Dry 4. 7.		2.Refusal 5.Estimate 8.
2.Damp 5. 8.		3.Informed 6. 9.
3.Wet 6. 9.		Information Code <b>6 Other</b>
		1.Owner 4.Agent 7.
		2.Relative 5.Estimate 8.
		3.Tenant 6.Other 9.

Date Inspected 8/17/2011

## Additions, Outbuildings & Improvements

Type	Year	Units	Grade	Cond	Phys.	Funct.	Sound Value	
68 Wood Deck	2012	364	3 100	4	0 %	100 %		1.ONE STORY FRAM
157 1.50 ST	2013	400	3 100	4	0 %	100 %		2.TWO STORY FRAM
24 Frame Shed	2013	100	3 100	4	0 %	100 %		3.THREE STORY FR
					%	%		4.1 & 1/2 STORY
					%	%		5.1 & 3/4 STORY
					%	%		6.2 & 1/2 STORY
					%	%		21.Open Frame Por
					%	%		22.Encl Frame Por
					%	%		23.Frame Garage
					%	%		24.Frame Shed
					%	%		25.Frame Bay Wind
					%	%		26.1SFr Overhang
					%	%		27.Unfin Basement
					%	%		28.Unfinished Att
					%	%		29.Finished Attic



28 0

28 0



36 0

PIERCE, SEAN P  
IVERSON, HEIDI L.  
8 CLOVER LANE  
WISCASSET ME 04578

B5401P291

Previous Owner  
BAYVIEW LOAN SERVICING, LLC.  
4425 PONCE DE LEON BOULEVARD, 5TH FLOOR

CORAL GABLES FL 33146  
Sale Date: 6/28/2019

Previous Owner  
INNES, RYAN J

8 CLOVER LANE  
WISCASSET ME 04578  
Sale Date: 12/10/2018

Previous Owner  
SAM SNOW CONSTRUCTION, INC.  
C/O RYAN J. INNES  
8 CLOVER LANE  
WISCASSET ME 04578  
Sale Date: 8/21/2008

Inspection Witnessed By:

X

Date

No./Date	Description	Date Insp.

Notes:

'19 Per review adjust condition and functional of double wide( not liveable).  
2006-PREVIOUS OWNER:LORI MURRAY (CHUBBUCK) BK1785 PG166.  
11/8/07-NEW 911 ADDRESS IS 8 CLOVER LANE  
2009-M/H that was on Map R03-035-B is now on this lot.  
(Picture taken April 2008.)  
2009-Former owner: Sam Snow Construction, bought land only 3/9/06 for \$15,000 BK3644 PG191.

# WISCASSET

## Property Data

Neighborhood		108 SOUTHWEST	
Tree Growth Year		0	
FARM LAND YEAR		0	
OPEN SPACE YEAR		0	
Zone/Land Use		16 RESIDENTIAL	
Secondary Zone			
Topography		1 Level	
1.Level	4.Below St	7.Steep	
2.Rolling	5.Low	8.Rough	
3.Above St	6.Swampy	9.	
Utilities		3 Public Sewer	
1.Public	4.Dr Well	7.Cesspool	
2.Water	5.DUG/LAKE	8.	
3.Sewer	6.Septic	9.None	
Street		1 Paved	
1.Paved	4.Proposed	7.	
2.Semi Imp	5.Private	8.	
3.Gravel	6.Pub Eas	9.NoStreet	
TREE GROWTH PLAN		0	
CONSERV EASE		0	
Sale Data			
Sale Date		6/28/2019	
Price		46,000	
Sale Type		2 Land & Buildings	
1.Land	4.Mobile	7.	
2.L & B	5.Other	8.	
3.Building	6.	9.	
Financing		9 Unknown	
1.Convert	4.Seller	7.	
2.FHA/VA	5.Private	8.	
3.Assumed	6.Cash	9.Unknown	
Validity		9 Foreclosure	
1.Valid	4.Split	7.Renovate	
2.Related	5.Partial	8.Other	
3.Distress	6.Exempt	9.Foreclose	
Verified		5 Public Record	
1.Buyer	4.Agent	7.Family	
2.Seller	5.Pub Rec	8.Other	
3.Lender	6.MLS	9.	

## Assessment Record

Year	Land	Buildings	Exempt	Total
2009	33,000	74,110	0	107,110
2010	33,000	62,900	10,000	85,900
2011	33,000	62,900	10,000	85,900
2012	33,000	62,900	10,000	85,900
2013	33,000	62,900	10,000	85,900
2014	33,000	62,900	10,000	85,900
2015	33,000	62,900	10,000	85,900
2016	33,000	62,900	15,000	80,900
2017	33,000	62,900	20,000	75,900
2018	33,000	62,900	20,000	75,900
2019	33,000	22,100	0	55,100
2020	33,000	22,100	0	55,100
2021	33,000	22,100	0	55,100
2022	33,000	22,100	0	55,100

## Land Data

Front Foot	Type	Effective		Influence		Influence Codes
		Frontage	Depth	Factor	Code	
11.Regular Lot				%		1.Open Space
12.Delta Triangle				%		2.Neighborhood A
13.Nabla Triangle				%		3.Topography
14.Rear Land				%		4.Size/Shape
15.Front Foot				%		5.Access
				%		6.Restriction
				%		7.Corner/Locatio
				%		8.View/Environ
<b>Square Foot</b>		<b>Square Feet</b>				9.Fract Share
16.Regular Lot				%		<b>Acres</b>
17.Secondary Site				%		30.Rear 20+
18.Secondary Site				%		31.Waterfront Rea
19.Condominium				%		32.Open Space
20.Base Homesite				%		33.RestrictEsm
				%		34.PASTURE 1
				%		35.HORTICULTURAL-
<b>Fract. Acre</b>		<b>Acreege/Sites</b>				36.Pasture 3
21.HS Size Adj	20	1.00	100	%	0	37.Softwood
22.Base Waterfron	21	1.00	100	%	0	38.Mixed Wood
23.Deep WF Size A				%		39.Hardwood
<b>Acres</b>				%		40.Wasteland
24.Base Waterfron				%		41.CAMP SITE
25.Shallow WF Siz				%		42.Mobile Home Si
26.Base Water Inf				%		43.Condo Site
27.Influence W Si				%		44.Site Improveve
28.Rear Land 1-10				%		45.CAMP SITE
29.Rear Land 11-2				%		
		<b>Total Acreage</b>		1.00		

# WISCASSET

Map Lot U13-019-A

Account 1706

Location 8 CLOVER LANE

Card 1 Of 1 9/15/2022

Building Style	<b>10 Double Wide</b>		SF Bsmt Living	<b>0</b>		Layout	<b>1 Typical</b>		
1.Conv.	5.Colonial	9.Other	Fin Bsmt Grade	<b>0 0</b>		1.Typical	4.	7.	
2.Ranch	6.Split	10.Double	HEARTH	<b>0</b>		2.Inadeq	5.	8.	
3.R Ranch	7.Mod/Cont	11.Multi	Heat Type	<b>100%</b>	<b>5 Forced Warm Air</b>	3.	6.	9.	
4.Cape	8.Log	12.Cot.	1.HWBB	5.FWA	9.No Heat	Attic	<b>9 None</b>		
Dwelling Units	<b>1</b>		2.HWCI	6.GravWA	10.	1.1/4 Fin	4.Full Fin	7.	
Other Units	<b>0</b>		3.H Pump	7.Electric	11.	2.1/2 Fin	5.F/STair	8.	
Stories	<b>1 One Story</b>		4.Steam	8.F/Wall	12.	3.3/4 Fin	6.	9.None	
1.1	4.1.5	7.	Cool Type	<b>0%</b>	<b>9 None</b>	Insulation	<b>4 Minimal</b>		
2.2	5.1.75	8.	1.Refrig	4.W&C Air	7.	1.Full	4.Minimal	7.	
3.3	6.2.5	9.	2.Evapor	5.	8.	2.Heavy	5.Unknown	8.	
Exterior Walls	<b>8 ALUM/VINYL</b>		3.H Pump	6.	9.None	3.Capped	6.	9.None	
1.CLAP	5.T-111	9.OTHER	Kitchen Style	<b>2 TYPICAL</b>		Unfinished %	<b>0%</b>		
2.WD SH	6.BR/STONE	10.	1.GOOD	4.Obsolete	7.	Grade & Factor	<b>2 Fair 100%</b>		
3.COMP	7.NOV	11.	2.TYPICAL	5.	8.	1.E Grade	4.B Grade	7.AA+ Grad	
4.ASB/ASP	8.AL/VIN	12.	3.OLD TYPE	6.	9.None	2.D Grade	5.A Grade	8.AA++Grad	
Roof Surface	<b>1 Asphalt Shingles</b>		Bath(s) Style	<b>2 TYPICAL</b>		3.C Grade	6.AA Grade	9.Same	
1.Asphalt	4.Composit	7.	1.GOOD	4.Obsolete	7.	SQFT (Footprint)	<b>1482</b>		
2.Slate	5.Wood	8.	2.TYPICAL	5.	8.	Condition	<b>2 Fair</b>		
3.Metal	6.Other	9.	3.Old Type	6.	9.None	1.Poor	4.Avg	7.V G	
SF Masonry Trim	<b>0</b>		# Rooms	<b>5</b>		2.Fair	5.Avg+	8.Exc	
OPEN-3-CUSTOM	<b>0</b>		# Bedrooms	<b>3</b>		3.Avg-	6.Good	9.Same	
OPEN-4-CUSTOM	<b>0</b>		# Full Baths	<b>2</b>		Phys. % Good	<b>0%</b>		
Year Built	<b>1990</b>		# Half Baths	<b>0</b>		Funct. % Good	<b>50%</b>		
Year Remodeled	<b>0</b>		# Addn Fixtures	<b>0</b>		Functional Code	<b>3 Deferred</b>		
Foundation	<b>6 Piers</b>		# Fireplaces	<b>0</b>		1.Incomp	4.SMALL	7.LAYOUT	
1.Concrete	4.Wood	7.				2.O-Built	5.CDU	8.OTHER	
2.C Block	5.Slab	8.				3.Defaint	6.STYLE	9.None	
3.Br/Stone	6.Piers	9.				Econ. % Good	<b>100%</b>		
Basement	<b>9 No Basement</b>					Economic Code	<b>None</b>		
1.1/4 Bmt	4.Full Bmt	7.				0.None	3.Services	9.None	
2.1/2 Bmt	5.None	8.				1.Location	4.Traffic	8.	
3.3/4 Bmt	6.	9.None				2.Encroach	8.Other	9.	
Bsmt Gar # Cars	<b>0</b>					Entrance Code	<b>1 Interior Inspect</b>		
Wet Basement	<b>9 No Basement</b>					1.Interior	4.Vacant	7.	
1.Dry	4.	7.				2.Refusal	5.Estimate	8.	
2.Damp	5.	8.				3.Informed	6.	9.	
3.Wet	6.	9.				Information Code	<b>1 Owner</b>		



**TRIO**  
Software  
*A Division of Harris Computer Systems*

Date Inspected 3/24/2007

Additions, Outbuildings & Improvements							1.ONE STORY FRAM
Type	Year	Units	Grade	Cond	Phys.	Funct.	Sound Value
					%	%	2.TWO STORY FRAM
					%	%	3.THREE STORY FR
					%	%	4.1 & 1/2 STORY
					%	%	5.1 & 3/4 STORY
					%	%	6.2 & 1/2 STORY
					%	%	21.Open Frame Por
					%	%	22.Encl Frame Por
					%	%	23.Frame Garage
					%	%	24.Frame Shed
					%	%	25.Frame Bay Wind
					%	%	26.1SFr Overhang
					%	%	27.Unfin Basement
					%	%	28.Unfinished Att
					%	%	29.Finished Attic

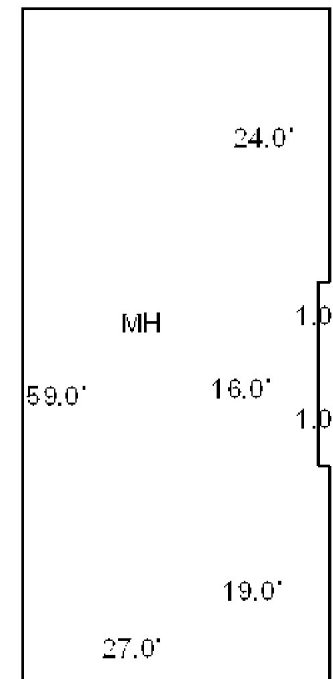

Map Lot		U13-019-B		Account		1705		Location		11 CLOVER LANE		Card		1		Of		1		9/15/2022	
SHERMAN, KEVIN P WISCASSET ME 04578  B4601P123 B5303P94								Property Data				Assessment Record									
								Neighborhood 108 SOUTHWEST  Tree Growth Year 0 FARM LAND YEAR 0 OPEN SPACE YEAR 0				Year		Land		Buildings		Exempt		Total	
												2009		33,040		58,480		0		91,520	
												2010		33,000		53,100		10,000		76,100	
												2011		33,000		53,100		10,000		76,100	
Previous Owner MOON, KEITH D. J/T MOON, LUCILLE R.  GLENBURN ME 04401 Sale Date: 12/03/2012								Zone/Land Use 16 RESIDENTIAL				2012		33,000		53,100		0		86,100	
								Secondary Zone				2013		33,000		53,100		0		86,100	
												2014		33,000		53,100		0		86,100	
								Topography 1 Level 1 Level				2015		33,000		53,100		0		86,100	
								Previous Owner JORDING, SARAH C/O KEITH & LUCILLE MOON 1465 HOOKSETT ROAD, UNIT 459 HOOKSETT NH 03106 Sale Date: 9/29/2011								1.Level 4.Below St 7.Steep 2.Rolling 5.Low 8.Rough 3.Above St 6.Swampy 9.				2016	
Utilities 3 Public Sewer				2017		33,000										53,100		0		86,100	
1.Public 4.Dr Well 7.Cesspool 2.Water 5.DUG/LAKE 8. 3.Sewer 6.Septic 9.None				2018		33,000										53,100		0		86,100	
Street 1 Paved  1.Paved 4.Proposed 7. 2.Semi Imp 5.Private 8. 3.Gravel 6.Pub Eas 9.NoStreet				2019		33,000										53,100		0		86,100	
				2020		33,000										53,100		25,000		61,100	
				2021		33,000										53,100		25,000		61,100	
				2022		33,000										53,100		24,000		62,100	
Inspection Witnessed By:   																					



# WISCASSET

Map Lot U13-019-B

Account 1705

Location 11 CLOVER LANE

Card 1 Of 1 9/15/2022

Building Style <b>10 Double Wide</b>	SF Bsmt Living <b>0</b>	Layout <b>1 Typical</b>
1.Conv. 5.Colonial 9.Other	Fin Bsmt Grade <b>0 0</b>	1.Typical 4. 7.
2.Ranch 6.Split 10.Double	HEARTH <b>0</b>	2.Inadeq 5. 8.
3.R Ranch 7.Mod/Cont 11.Multi	Heat Type <b>100% 5 Forced Warm Air</b>	3. 6. 9.
4.Cape 8.Log 12.Cot.	1.HWBB 5.FWA 9.No Heat	Attic <b>9 None</b>
Dwelling Units <b>1</b>	2.HWCI 6.GravWA 10.	1.1/4 Fin 4.Full Fin 7.
Other Units <b>0</b>	3.H Pump 7.Electric 11.	2.1/2 Fin 5.F/Stair 8.
Stories <b>1 One Story</b>	4.Steam 8.F/Wall 12.	3.3/4 Fin 6. 9.None
1.1 4.1.5 7.	Cool Type <b>0% 9 None</b>	Insulation <b>5 Unknown</b>
2.2 5.1.75 8.	1.Refrig 4.W&C Air 7.	1.Full 4.Minimal 7.
3.3 6.2.5 9.	2.Evapor 5. 8.	2.Heavy 5.Unknown 8.
Exterior Walls <b>8 ALUM/VINYL</b>	3.H Pump 6. 9.None	3.Capped 6. 9.None
1.CLAP 5.T-111 9.OTHER	Kitchen Style <b>2 TYPICAL</b>	Unfinished % <b>0%</b>
2.WD SH 6.BR/STONE 10.	1.GOOD 4.Obsolete 7.	Grade & Factor <b>2 Fair 100%</b>
3.COMP 7.NOV 11.	2.TYPICAL 5. 8.	1.E Grade 4.B Grade 7.AA+ Grad
4.ASB/ASP 8.AL/VIN 12.	3.OLD TYPE 6. 9.None	2.D Grade 5.A Grade 8.AA++Grad
Roof Surface <b>1 Asphalt Shingles</b>	Bath(s) Style <b>2 TYPICAL</b>	3.C Grade 6.AA Grade 9.Same
1.Asphalt 4.Composit 7.	1.GOOD 4.Obsolete 7.	SQFT (Footprint) <b>1134</b>
2.Slate 5.Wood 8.	2.TYPICAL 5. 8.	Condition <b>4 Average</b>
3.Metal 6.Other 9.	3.Old Type 6. 9.None	1.Poor 4.Avg 7.V G
SF Masonry Trim <b>0</b>	# Rooms <b>5</b>	2.Fair 5.Avg+ 8.Exc
OPEN-3-CUSTOM <b>0</b>	# Bedrooms <b>2</b>	3.Avg- 6.Good 9.Same
OPEN-4-CUSTOM <b>0</b>	# Full Baths <b>2</b>	Phys. % Good <b>0%</b>
Year Built <b>2006</b>	# Half Baths <b>0</b>	Funct. % Good <b>100%</b>
Year Remodeled <b>0</b>	# Addn Fixtures <b>0</b>	Functional Code <b>9 None</b>
Foundation <b>5 Concrete Slab</b>	# Fireplaces <b>0</b>	1.Incomp 4.SMALL 7.LAYOUT
1.Concrete 4.Wood 7.		2.O-Built 5.CDU 8.OTHER
2.C Block 5.Slab 8.		3.Defmaint 6.STYLE 9.None
3.Br/Stone 6.Piers 9.		Econ. % Good <b>100%</b>
Basement <b>9 No Basement</b>		Economic Code <b>None</b>
1.1/4 Bmt 4.Full Bmt 7.		0.None 3.Services 9.None
2.1/2 Bmt 5.None 8.		1.Location 4.Traffic 8.
3.3/4 Bmt 6. 9.None		2.Encroach 8.Other 9.
Bsmt Gar # Cars <b>0</b>		Entrance Code <b>3 Information Only</b>
Wet Basement <b>9 No Basement</b>		1.Interior 4.Vacant 7.
1.Dry 4. 7.		2.Refusal 5.Estimate 8.
2.Damp 5. 8.		3.Informed 6. 9.
3.Wet 6. 9.		Information Code <b>1 Owner</b>
		1.Owner 4.Agent 7.
		2.Relative 5.Estimate 8.
		3.Tenant 6.Other 9.

Date Inspected 12/05/2006

## Additions, Outbuildings & Improvements

Type	Year	Units	Grade	Cond	Phys.	Funct.	Sound Value	
					%	%		1.ONE STORY FRAM
					%	%		2.TWO STORY FRAM
					%	%		3.THREE STORY FR
					%	%		4.1 & 1/2 STORY
					%	%		5.1 & 3/4 STORY
					%	%		6.2 & 1/2 STORY
					%	%		21.Open Frame Por
					%	%		22.Encl Frame Por
					%	%		23.Frame Garage
					%	%		24.Frame Shed
					%	%		25.Frame Bay Wind
					%	%		26.1SFr Overhang
					%	%		27.Unfin Basement
					%	%		28.Unfinished Att
					%	%		29.Finished Attic

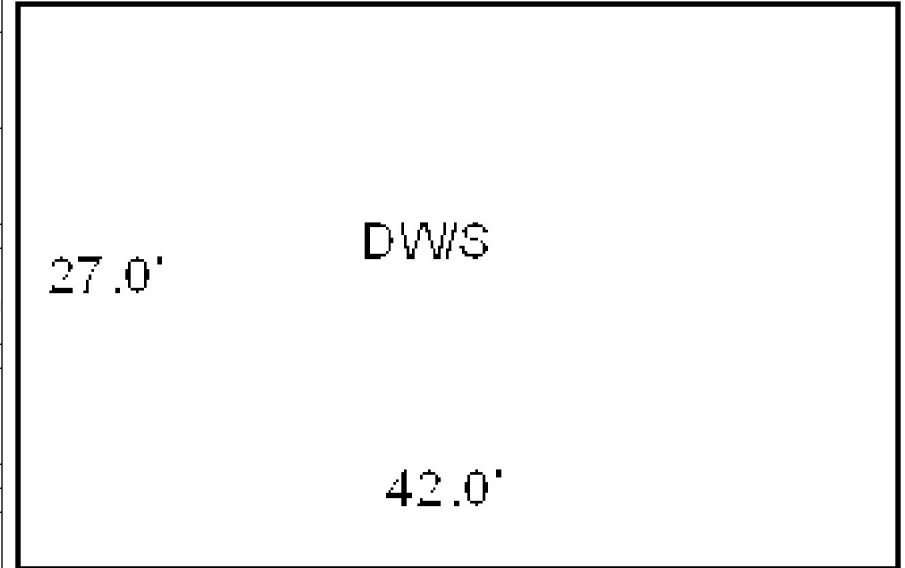

Map Lot U13-020

Account 1707

Location 203 BEECHNUT HILL ROAD

Card 1 Of 1 9/15/2022

RATIGAN, SUSAN A  
WISCASSET ME 04578

B700P202

Inspection Witnessed By:

X

Date

No./Date	Description	Date Insp.

Notes:

C. ROBERT RATIGAN DIED 9/25/01

WISCASSET

### Property Data

Neighborhood	108 SOUTHWEST		
Tree Growth Year	0		
FARM LAND YEAR	0		
OPEN SPACE YEAR	0		
Zone/Land Use	16 RESIDENTIAL		
Secondary Zone			
Topography	1 Level		
1.Level	4.Below St	7.Steep	
2.Rolling	5.Low	8.Rough	
3.Above St	6.Swampy	9.	
Utilities	4 Drilled Well	6 Septic System	
1.Public	4.Dr Well	7.Cesspool	
2.Water	5.DUG/LAKE	8.	
3.Sewer	6.Septic	9.None	
Street	1 Paved		
1.Paved	4.Proposed	7.	
2.Semi Imp	5.Private	8.	
3.Gravel	6.Pub Eas	9.NoStreet	
TREE GROWTH PLAN	0		
CONSERV EASE	0		
Sale Data			
Sale Date			
Price			
Sale Type			
1.Land	4.Mobile	7.	
2.L & B	5.Other	8.	
3.Building	6.	9.	
Financing			
1.Convent	4.Seller	7.	
2.FHA/VA	5.Private	8.	
3.Assumed	6.Cash	9.Unknown	
Validity			
1.Valid	4.Split	7.Renovate	
2.Related	5.Partial	8.Other	
3.Distress	6.Exempt	9.Foreclose	
Verified			
1.Buyer	4.Agent	7.Family	
2.Seller	5.Pub Rec	8.Other	
3.Lender	6.MLS	9.	

### Assessment Record

Year	Land	Buildings	Exempt	Total
2009	38,720	144,420	13,000	170,140
2010	38,700	144,400	10,000	173,100
2011	38,700	144,400	10,000	173,100
2012	38,700	144,400	10,000	173,100
2013	38,700	144,400	10,000	173,100
2014	38,700	144,400	10,000	173,100
2015	38,700	144,400	10,000	173,100
2016	38,700	144,400	15,000	168,100
2017	38,700	144,400	20,000	163,100
2018	38,700	144,400	20,000	163,100
2019	38,700	144,400	20,000	163,100
2020	38,700	144,400	25,000	158,100
2021	38,700	144,400	25,000	158,100
2022	38,700	144,400	24,000	159,100

### Land Data

Front Foot	Type	Effective		Influence		Influence Codes
		Frontage	Depth	Factor	Code	
11.Regular Lot				%		1.Open Space
12.Delta Triangle				%		2.Neighborhood A
13.Nabla Triangle				%		3.Topography
14.Rear Land				%		4.Size/Shape
15.Front Foot				%		5.Access
				%		6.Restriction
				%		7.Corner/Locatio
				%		8.View/Environ
				%		9.Fract Share
				%		Acres
				%		30.Rear 20+
				%		31.Waterfront Rea
				%		32.Open Space
				%		33.RestrictEsm
				%		34.PASTURE 1
				%		35.HORTICULTURAL-
				%		36.Pasture 3
				%		37.Softwood
				%		38.Mixed Wood
				%		39.Hardwood
				%		40.Wasteland
				%		41.CAMP SITE
				%		42.Mobile Home Si
				%		43.Condo Site
				%		44.Site Improve
				%		45.CAMP SITE
				%		46.PAVING/00
Total Acreage		3.86				

# WISCASSET

Map Lot U13-020

Account 1707

Location 203 BEECHNUT HILL ROAD

Card 1 Of 1 9/15/2022

Building Style <b>5 Colonial</b>	SF Bsmt Living <b>0</b>	Layout <b>1 Typical</b>
1.Conv. 5.Colonial 9.Other	Fin Bsmt Grade <b>0 0</b>	1.Typical 4. 7.
2.Ranch 6.Split 10.Double	HEARTH <b>0</b>	2.Inadeq 5. 8.
3.R Ranch 7.Mod/Cont 11.Multi	Heat Type <b>100% 1 Hot Water BB</b>	3. 6. 9.
4.Cape 8.Log 12.Cot.	1.HWBB 5.FWA 9.No Heat	Attic <b>9 None</b>
Dwelling Units <b>1</b>	2.HWCI 6.GravWA 10.	1.1/4 Fin 4.Full Fin 7.
Other Units <b>0</b>	3.H Pump 7.Electric 11.	2.1/2 Fin 5.F/Stair 8.
Stories <b>2 Two Story</b>	4.Steam 8.F/Wall 12.	3.3/4 Fin 6. 9.None
1.1 4.1.5 7.	Cool Type <b>0% 9 None</b>	Insulation <b>1 Full</b>
2.2 5.1.75 8.	1.Refrig 4.W&C Air 7.	1.Full 4.Minimal 7.
3.3 6.2.5 9.	2.Evapor 5. 8.	2.Heavy 5.Unknown 8.
Exterior Walls <b>8 ALUM/VINYL</b>	3.H Pump 6. 9.None	3.Capped 6. 9.None
1.CLAP 5.T-111 9.OTHER	Kitchen Style <b>2 TYPICAL</b>	Unfinished % <b>0%</b>
2.WD SH 6.BR/STONE 10.	1.GOOD 4.Obsolete 7.	Grade & Factor <b>4 Good 95%</b>
3.COMP 7.NOV 11.	2.TYPICAL 5. 8.	1.E Grade 4.B Grade 7.AA+ Grad
4.ASB/ASP 8.AL/VIN 12.	3.OLD TYPE 6. 9.None	2.D Grade 5.A Grade 8.AA++Grad
Roof Surface <b>1 Asphalt Shingles</b>	Bath(s) Style <b>2 TYPICAL</b>	3.C Grade 6.AA Grade 9.Same
1.Asphalt 4.Composit 7.	1.GOOD 4.Obsolete 7.	SQFT (Footprint) <b>816</b>
2.Slate 5.Wood 8.	2.TYPICAL 5. 8.	Condition <b>4 Average</b>
3.Metal 6.Other 9.	3.Old Type 6. 9.None	1.Poor 4.Avg 7.V G
SF Masonry Trim <b>0</b>	# Rooms <b>7</b>	2.Fair 5.Avg+ 8.Exc
OPEN-3-CUSTOM <b>0</b>	# Bedrooms <b>4</b>	3.Avg- 6.Good 9.Same
OPEN-4-CUSTOM <b>0</b>	# Full Baths <b>1</b>	Phys. % Good <b>0%</b>
Year Built <b>1971</b>	# Half Baths <b>1</b>	Funct. % Good <b>100%</b>
Year Remodeled <b>0</b>	# Addn Fixtures <b>0</b>	Functional Code <b>9 None</b>
Foundation <b>1 Concrete</b>	# Fireplaces <b>1</b>	1.Incomp 4.SMALL 7.LAYOUT
1.Concrete 4.Wood 7.		2.O-Built 5.CDU 8.OTHER
2.C Block 5.Slab 8.		3.Defmaint 6.STYLE 9.None
3.Br/Stone 6.Piers 9.		Econ. % Good <b>100%</b>
Basement <b>4 Full Basement</b>		Economic Code <b>None</b>
1.1/4 Bmt 4.Full Bmt 7.		0.None 3.Services 9.None
2.1/2 Bmt 5.None 8.		1.Location 4.Traffic 8.
3.3/4 Bmt 6. 9.None		2.Encroach 8.Other 9.
Bsmt Gar # Cars <b>0</b>		Entrance Code <b>1 Interior Inspect</b>
Wet Basement <b>1 Dry Basement</b>		1.Interior 4.Vacant 7.
1.Dry 4. 7.		2.Refusal 5.Estimate 8.
2.Damp 5. 8.		3.Informed 6. 9.
3.Wet 6. 9.		Information Code <b>3 Tenant</b>
		1.Owner 4.Agent 7.
		2.Relative 5.Estimate 8.
		3.Tenant 6.Other 9.

Date Inspected 2/10/2007

## Additions, Outbuildings & Improvements

Type	Year	Units	Grade	Cond	Phys.	Funct.	Sound Value	
22 Encl Frame Porch	0	168	0 0	0	0 %	0 %		1.ONE STORY FRAM
93 1/2S AD/GAR.....	0	624	0 0	0	0 %	0 %		2.TWO STORY FRAM
29 Finished Attic	0	168	0 0	0	0 %	0 %		3.THREE STORY FR
					%	%		4.1 & 1/2 STORY
					%	%		5.1 & 3/4 STORY
					%	%		6.2 & 1/2 STORY
					%	%		21.Open Frame Por
					%	%		22.Encl Frame Por
					%	%		23.Frame Garage
					%	%		24.Frame Shed
					%	%		25.Frame Bay Wind
					%	%		26.1SFr Overhang
					%	%		27.Unfin Basement
					%	%		28.Unfinished Att
					%	%		29.Finished Attic

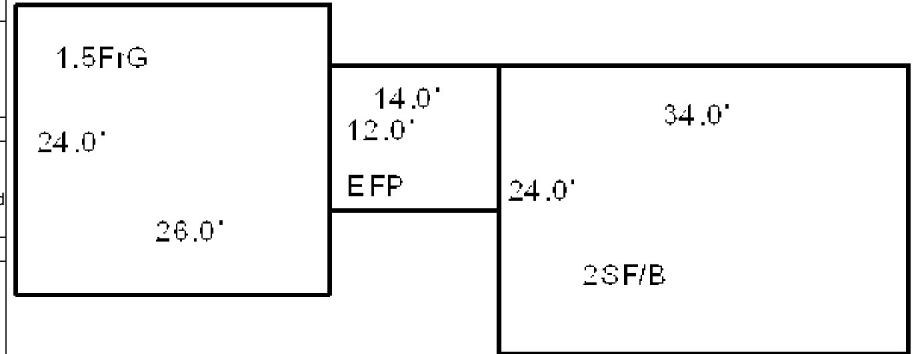

Map Lot U13-021

Account 1708

Location 197 BEECHNUT HILL ROAD

Card 1 Of 1 9/15/2022

PINKHAM, GERALDINE  
WISCASSET ME 04578

B902P114

Inspection Witnessed By:

X

Date

No./Date	Description	Date Insp.

Notes:

'20 Remove Victor(deceased)  
2006-ADDED 10 X 12 SUNROOM ON END OF EXISTING DECK  
AND RECALCULATED DECK SF.

WISCASSET

### Property Data

Neighborhood <b>108 SOUTHWEST</b>		
Tree Growth Year <b>0</b>		
FARM LAND YEAR <b>0</b>		
OPEN SPACE YEAR <b>0</b>		
Zone/Land Use <b>16 RESIDENTIAL</b>		
Secondary Zone		
Topography <b>2 Rolling</b>		
1.Level	4.Below St	7.Steep
2.Rolling	5.Low	8.Rough
3.Above St	6.Swampy	9.
Utilities <b>3 Public Sewer</b>		
1.Public	4.Dr Well	7.Cesspool
2.Water	5.DUG/LAKE	8.
3.Sewer	6.Septic	9.None
Street <b>1 Paved</b>		
1.Paved	4.Proposed	7.
2.Semi Imp	5.Private	8.
3.Gravel	6.Pub Eas	9.NoStreet
TREE GROWTH PLAN <b>0</b>		
CONSERV EASE <b>0</b>		
<b>Sale Data</b>		
Sale Date		
Price		
Sale Type		
1.Land	4.Mobile	7.
2.L & B	5.Other	8.
3.Building	6.	9.
Financing		
1.Convent	4.Seller	7.
2.FHA/VA	5.Private	8.
3.Assumed	6.Cash	9.Unknown
Validity		
1.Valid	4.Split	7.Renovate
2.Related	5.Partial	8.Other
3.Distress	6.Exempt	9.Foreclose
Verified		
1.Buyer	4.Agent	7.Family
2.Seller	5.Pub Rec	8.Other
3.Lender	6.MLS	9.

### Assessment Record

Year	Land	Buildings	Exempt	Total
2009	31,740	159,100	19,000	171,840
2010	31,700	159,100	16,000	174,800
2011	31,700	159,900	16,000	175,600
2012	31,700	159,900	16,000	175,600
2013	31,700	159,900	16,000	175,600
2014	31,700	159,900	16,000	175,600
2015	31,700	159,900	16,000	175,600
2016	31,700	159,900	21,000	170,600
2017	31,700	159,900	26,000	165,600
2018	31,700	159,900	26,000	165,600
2019	31,700	159,900	26,000	165,600
2020	31,700	159,900	31,000	160,600
2021	31,700	159,900	31,000	160,600
2022	31,700	159,900	29,760	161,840

### Land Data

Front Foot	Type	Effective		Influence		Influence Codes
		Frontage	Depth	Factor	Code	
11.Regular Lot				%		1.Open Space
12.Delta Triangle				%		2.Neighborhood A
13.Nabla Triangle				%		3.Topography
14.Rear Land				%		4.Size/Shape
15.Front Foot				%		5.Access
				%		6.Restriction
				%		7.Corner/Locatio
				%		8.View/Environ
				%		9.Fract Share
				%		<b>Acres</b>
				%		30.Rear 20+
				%		31.Waterfront Rea
				%		32.Open Space
				%		33.RestrictEsm
				%		34.PASTURE 1
				%		35.HORTICULTURAL-
				%		36.Pasture 3
				%		37.Softwood
				%		38.Mixed Wood
				%		39.Hardwood
				%		40.Wasteland
				%		41.CAMP SITE
				%		42.Mobile Home Si
				%		43.Condo Site
				%		44.Site Improve
				%		45.CAMP SITE
				%		46.PAVING/00
		<b>Total Acreage</b>		0.58		



# WISCASSET

Map Lot U13-021

Account 1708

Location 197 BEECHNUT HILL ROAD

Card 1

Of 1

9/15/2022

Building Style <b>5 Colonial</b>	SF Bsmt Living <b>0</b>	Layout <b>1 Typical</b>
1.Conv. 5.Colonial 9.Other	Fin Bsmt Grade <b>0 0</b>	1.Typical 4. 7.
2.Ranch 6.Split 10.Double	HEARTH <b>0</b>	2.Inadeq 5. 8.
3.R Ranch 7.Mod/Cont 11.Multi	Heat Type <b>100% 1 Hot Water BB</b>	3. 6. 9.
4.Cape 8.Log 12.Cot.	1.HWBB 5.FWA 9.No Heat	Attic <b>9 None</b>
Dwelling Units <b>1</b>	2.HWCI 6.GravWA 10.	1.1/4 Fin 4.Full Fin 7.
Other Units <b>0</b>	3.H Pump 7.Electric 11.	2.1/2 Fin 5.F/Stair 8.
Stories <b>2 Two Story</b>	4.Steam 8.F/Wall 12.	3.3/4 Fin 6. 9.None
1.1 4.1.5 7.	Cool Type <b>0% 9 None</b>	Insulation <b>1 Full</b>
2.2 5.1.75 8.	1.Refrig 4.W&C Air 7.	1.Full 4.Minimal 7.
3.3 6.2.5 9.	2.Evapor 5. 8.	2.Heavy 5.Unknown 8.
Exterior Walls <b>8 ALUM/VINYL</b>	3.H Pump 6. 9.None	3.Capped 6. 9.None
1.CLAP 5.T-111 9.OTHER	Kitchen Style <b>2 TYPICAL</b>	Unfinished % <b>0%</b>
2.WD SH 6.BR/STONE 10.	1.GOOD 4.Obsolete 7.	Grade & Factor <b>4 Good 95%</b>
3.COMP 7.NOV 11.	2.TYPICAL 5. 8.	1.E Grade 4.B Grade 7.AA+ Grad
4.ASB/ASP 8.AL/VIN 12.	3.OLD TYPE 6. 9.None	2.D Grade 5.A Grade 8.AA++Grad
Roof Surface <b>1 Asphalt Shingles</b>	Bath(s) Style <b>2 TYPICAL</b>	3.C Grade 6.AA Grade 9.Same
1.Asphalt 4.Composit 7.	1.GOOD 4.Obsolete 7.	SQFT (Footprint) <b>960</b>
2.Slate 5.Wood 8.	2.TYPICAL 5. 8.	Condition <b>4 Average</b>
3.Metal 6.Other 9.	3.Old Type 6. 9.None	1.Poor 4.Avg 7.V G
SF Masonry Trim <b>0</b>	# Rooms <b>6</b>	2.Fair 5.Avg+ 8.Exc
OPEN-3-CUSTOM <b>0</b>	# Bedrooms <b>3</b>	3.Avg- 6.Good 9.Same
OPEN-4-CUSTOM <b>0</b>	# Full Baths <b>2</b>	Phys. % Good <b>0%</b>
Year Built <b>1973</b>	# Half Baths <b>1</b>	Funct. % Good <b>100%</b>
Year Remodeled <b>0</b>	# Addn Fixtures <b>0</b>	Functional Code <b>9 None</b>
Foundation <b>1 Concrete</b>	# Fireplaces <b>0</b>	1.Incomp 4.SMALL 7.LAYOUT
1.Concrete 4.Wood 7.		2.O-Built 5.CDU 8.OTHER
2.C Block 5.Slab 8.		3.Defmaint 6.STYLE 9.None
3.Br/Stone 6.Piers 9.		Econ. % Good <b>100%</b>
Basement <b>4 Full Basement</b>		Economic Code <b>None</b>
1.1/4 Bmt 4.Full Bmt 7.		0.None 3.Services 9.None
2.1/2 Bmt 5.None 8.		1.Location 4.Traffic 8.
3.3/4 Bmt 6. 9.None		2.Encroach 8.Other 9.
Bsmt Gar # Cars <b>0</b>		Entrance Code <b>1 Interior Inspect</b>
Wet Basement <b>2 Damp Basement</b>		1.Interior 4.Vacant 7.
1.Dry 4. 7.		2.Refusal 5.Estimate 8.
2.Damp 5. 8.		3.Informed 6. 9.
3.Wet 6. 9.		Information Code <b>1 Owner</b>
		1.Owner 4.Agent 7.
		2.Relative 5.Estimate 8.
		3.Tenant 6.Other 9.

Date Inspected 2/10/2007

## Additions, Outbuildings & Improvements

Type	Year	Units	Grade	Cond	Phys.	Funct.	Sound Value	
68 Wood Deck	0	216	0 0	0	0 %	0 %		1.ONE STORY FRAM
23 Frame Garage	0	236	0 0	0	0 %	0 %		2.TWO STORY FRAM
23 Frame Garage	0	480	3 100	4	0 %	100 %		3.THREE STORY FR
24 Frame Shed	0	200	3 100	4	0 %	100 %		4.1 & 1/2 STORY
22 Encl Frame Porch	2005	120	3 105	4	0 %	100 %		5.1 & 3/4 STORY
21 Open Frame	0	32	0 0	0	0 %	100 %		6.2 & 1/2 STORY
24 Frame Shed	2010	140	3 100	4	0 %	100 %		21.Open Frame Por
					%	%		22.Encl Frame Por
					%	%		23.Frame Garage
					%	%		24.Frame Shed
					%	%		25.Frame Bay Wind
					%	%		26.1SFr Overhang
					%	%		27.Unfin Basement
					%	%		28.Unfinished Att
					%	%		29.Finished Attic

GARAGE 20X24

S-ED 10X20

S-ED 10 X 14

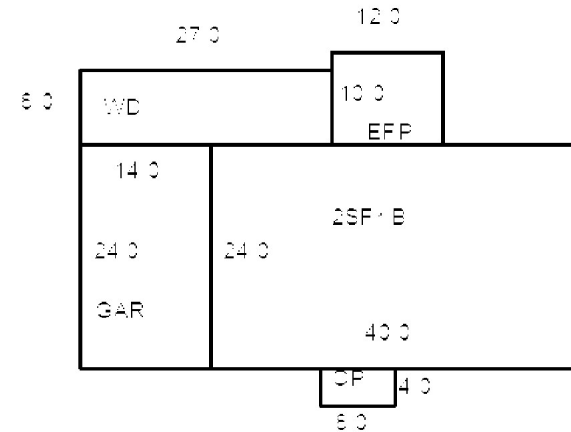



Map Lot U13-022

Account 1709

Location 189 BEECHNUT HILL ROAD

Card 1 Of 1 9/15/2022

WEST, GLENWOOD L  
WEST, JANET G  
WISCASSET ME 04578

B1162P147

Inspection Witnessed By:

X

Date

No./Date	Description	Date Insp.

Notes:

WISCASSET

### Property Data

Neighborhood	108 SOUTHWEST		
Tree Growth Year	0		
FARM LAND YEAR	0		
OPEN SPACE YEAR	0		
Zone/Land Use	16 RESIDENTIAL		
Secondary Zone			
Topography		4 Below Street	
1.Level	4.Below St	7.Steep	
2.Rolling	5.Low	8.Rough	
3.Above St	6.Swampy	9.	
Utilities		3 Public Sewer	
1.Public	4.Dr Well	7.Cesspool	
2.Water	5.DUG/LAKE	8.	
3.Sewer	6.Septic	9.None	
Street	1 Paved		
1.Paved	4.Proposed	7.	
2.Semi Imp	5.Private	8.	
3.Gravel	6.Pub Eas	9.NoStreet	
TREE GROWTH PLAN		0	
CONSERV EASE		0	
Sale Data			
Sale Date			
Price			
Sale Type			
1.Land	4.Mobile	7.	
2.L & B	5.Other	8.	
3.Building	6.	9.	
Financing			
1.Convent	4.Seller	7.	
2.FHA/VA	5.Private	8.	
3.Assumed	6.Cash	9.Unknown	
Validity			
1.Valid	4.Split	7.Renovate	
2.Related	5.Partial	8.Other	
3.Distress	6.Exempt	9.Foreclose	
Verified			
1.Buyer	4.Agent	7.Family	
2.Seller	5.Pub Rec	8.Other	
3.Lender	6.MLS	9.	

### Assessment Record

Year	Land	Buildings	Exempt	Total
2009	31,740	118,920	13,000	137,660
2010	31,700	118,900	10,000	140,600
2011	31,700	118,900	10,000	140,600
2012	31,700	118,900	10,000	140,600
2013	31,700	118,900	10,000	140,600
2014	31,700	118,900	10,000	140,600
2015	31,700	118,900	10,000	140,600
2016	31,700	118,900	15,000	135,600
2017	31,700	118,900	20,000	130,600
2018	31,700	118,900	20,000	130,600
2019	31,700	118,900	20,000	130,600
2020	31,700	118,900	25,000	125,600
2021	31,700	118,900	25,000	125,600
2022	31,700	118,900	24,000	126,600

### Land Data

Front Foot	Type	Effective		Influence		Influence Codes
		Frontage	Depth	Factor	Code	
11.Regular Lot				%		1.Open Space
12.Delta Triangle				%		2.Neighborhood A
13.Nabla Triangle				%		3.Topography
14.Rear Land				%		4.Size/Shape
15.Front Foot				%		5.Access
				%		6.Restriction
				%		7.Corner/Locatio
				%		8.View/Environ
				%		9.Fract Share
				%		Acres
				%		30.Rear 20+
				%		31.Waterfront Rea
				%		32.Open Space
				%		33.RestrictEsm
				%		34.PASTURE 1
				%		35.HORTICULTURAL-
				%		36.Pasture 3
				%		37.Softwood
				%		38.Mixed Wood
				%		39.Hardwood
				%		40.Wasteland
				%		41.CAMP SITE
				%		42.Mobile Home Si
				%		43.Condo Site
				%		44.Site Improve
				%		45.CAMP SITE
				%		46.PAVING/00
Total Acreage		0.58				

# WISCASSET

Map Lot U13-022

Account 1709

Location 189 BEECHNUT HILL ROAD

Card 1 Of 1 9/15/2022

Building Style <b>2 Ranch</b>	SF Bsmt Living <b>672</b>	Layout <b>1 Typical</b>
1.Conv. 5.Colonial 9.Other	Fin Bsmt Grade <b>9 100</b>	1.Typical 4. 7.
2.Ranch 6.Split 10.Double	HEARTH <b>0</b>	2.Inadeq 5. 8.
3.R Ranch 7.Mod/Cont 11.Multi	Heat Type <b>100% 1 Hot Water BB</b>	3. 6. 9.
4.Cape 8.Log 12.Cot.	1.HWBB 5.FWA 9.No Heat	Attic <b>9 None</b>
Dwelling Units <b>1</b>	2.HWCI 6.GravWA 10.	1.1/4 Fin 4.Full Fin 7.
Other Units <b>0</b>	3.H Pump 7.Electric 11.	2.1/2 Fin 5.F/Stair 8.
Stories <b>1 One Story</b>	4.Steam 8.F/Wall 12.	3.3/4 Fin 6. 9.None
1.1 4.1.5 7.	Cool Type <b>0% 9 None</b>	Insulation <b>1 Full</b>
2.2 5.1.75 8.	1.Refrig 4.W&C Air 7.	1.Full 4.Minimal 7.
3.3 6.2.5 9.	2.Evapor 5. 8.	2.Heavy 5.Unknown 8.
Exterior Walls <b>2 WOOD SHINGLE</b>	3.H Pump 6. 9.None	3.Capped 6. 9.None
1.CLAP 5.T-111 9.OTHER	Kitchen Style <b>2 TYPICAL</b>	Unfinished % <b>0%</b>
2.WD SH 6.BR/STONE 10.	1.GOOD 4.Obsolete 7.	Grade & Factor <b>4 Good 95%</b>
3.COMP 7.NOV 11.	2.TYPICAL 5. 8.	1.E Grade 4.B Grade 7.AA+ Grad
4.ASB/ASP 8.AL/VIN 12.	3.OLD TYPE 6. 9.None	2.D Grade 5.A Grade 8.AA++Grad
Roof Surface <b>1 Asphalt Shingles</b>	Bath(s) Style <b>2 TYPICAL</b>	3.C Grade 6.AA Grade 9.Same
1.Asphalt 4.Composit 7.	1.GOOD 4.Obsolete 7.	SQFT (Footprint) <b>960</b>
2.Slate 5.Wood 8.	2.TYPICAL 5. 8.	Condition <b>4 Average</b>
3.Metal 6.Other 9.	3.Old Type 6. 9.None	1.Poor 4.Avg 7.V G
SF Masonry Trim <b>0</b>	# Rooms <b>5</b>	2.Fair 5.Avg+ 8.Exc
OPEN-3-CUSTOM <b>0</b>	# Bedrooms <b>3</b>	3.Avg- 6.Good 9.Same
OPEN-4-CUSTOM <b>0</b>	# Full Baths <b>1</b>	Phys. % Good <b>0%</b>
Year Built <b>1971</b>	# Half Baths <b>0</b>	Funct. % Good <b>100%</b>
Year Remodeled <b>0</b>	# Addn Fixtures <b>0</b>	Functional Code <b>9 None</b>
Foundation <b>1 Concrete</b>	# Fireplaces <b>0</b>	1.Incomp 4.SMALL 7.LAYOUT
1.Concrete 4.Wood 7.		2.O-Built 5.CDU 8.OTHER
2.C Block 5.Slab 8.		3.Defmaint 6.STYLE 9.None
3.Br/Stone 6.Piers 9.		Econ. % Good <b>100%</b>
Basement <b>4 Full Basement</b>		Economic Code <b>None</b>
1.1/4 Bmt 4.Full Bmt 7.		0.None 3.Services 9.None
2.1/2 Bmt 5.None 8.		1.Location 4.Traffic 8.
3.3/4 Bmt 6. 9.None		2.Encroach 8.Other 9.
Bsmt Gar # Cars <b>1</b>		Entrance Code <b>5 Estimated</b>
Wet Basement <b>3 Wet Basement</b>		1.Interior 4.Vacant 7.
1.Dry 4. 7.		2.Refusal 5.Estimate 8.
2.Damp 5. 8.		3.Informed 6. 9.
3.Wet 6. 9.		Information Code <b>5 Estimate</b>
		1.Owner 4.Agent 7.
		2.Relative 5.Estimate 8.
		3.Tenant 6.Other 9.

Date Inspected 12/05/2006

## Additions, Outbuildings & Improvements

Type	Year	Units	Grade	Cond	Phys.	Funct.	Sound Value	
68 Wood Deck	0	240	4 100	0	0 %	0 %		1.ONE STORY FRAM
23 Frame Garage	2002	480	3 100	4	0 %	100 %		2.TWO STORY FRAM
					%	%		3.THREE STORY FR
					%	%		4.1 & 1/2 STORY
					%	%		5.1 & 3/4 STORY
					%	%		6.2 & 1/2 STORY
					%	%		21.Open Frame Por
					%	%		22.Encl Frame Por
					%	%		23.Frame Garage
					%	%		24.Frame Shed
					%	%		25.Frame Bay Wind
					%	%		26.1SFr Overhang
					%	%		27.Unfin Basement
					%	%		28.Unfinished Att
					%	%		29.Finished Attic

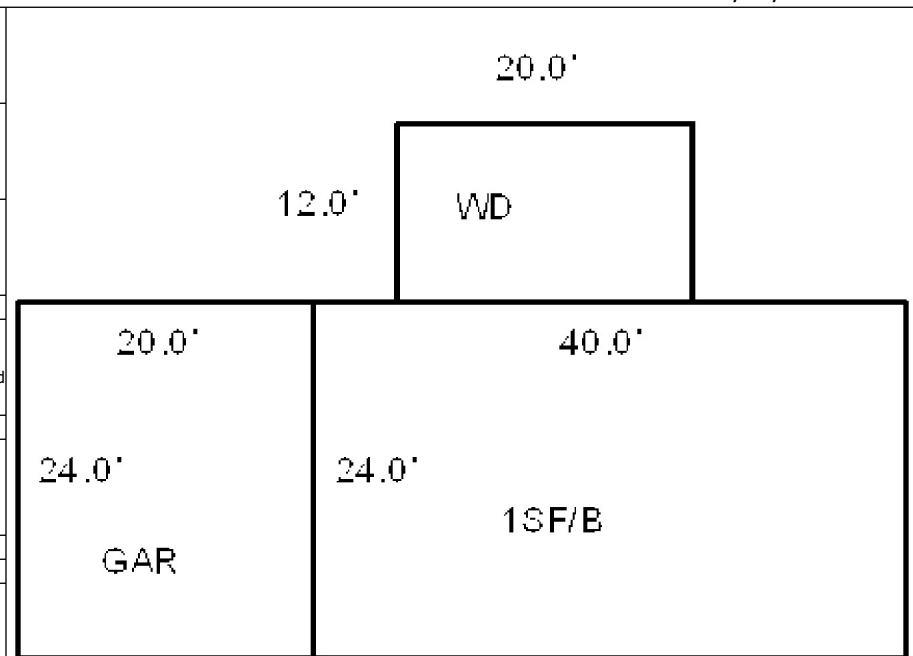

Map Lot U13-023

Account 1710

Location 185 BEECHNUT HILL ROAD

Card 1 Of 1 9/15/2022

COLE, HENRY JAMES  
COLE, DONNA M  
WISCASSET ME 04578

B2126P260

Inspection Witnessed By:

X

Date

No./Date	Description	Date Insp.

Notes:

WISCASSET

### Property Data

Neighborhood <b>108 SOUTHWEST</b>		
Tree Growth Year <b>0</b>		
FARM LAND YEAR <b>0</b>		
OPEN SPACE YEAR <b>0</b>		
Zone/Land Use <b>16 RESIDENTIAL</b>		
Secondary Zone		
Topography <b>1 Level</b>		
1.Level	4.Below St	7.Steep
2.Rolling	5.Low	8.Rough
3.Above St	6.Swampy	9.
Utilities <b>3 Public Sewer</b>		
1.Public	4.Dr Well	7.Cesspool
2.Water	5.DUG/LAKE	8.
3.Sewer	6.Septic	9.None
Street <b>1 Paved</b>		
1.Paved	4.Proposed	7.
2.Semi Imp	5.Private	8.
3.Gravel	6.Pub Eas	9.NoStreet
TREE GROWTH PLAN <b>0</b>		
CONSERV EASE <b>0</b>		
<b>Sale Data</b>		
Sale Date		
Price		
Sale Type		
1.Land	4.Mobile	7.
2.L & B	5.Other	8.
3.Building	6.	9.
Financing		
1.Convent	4.Seller	7.
2.FHA/VA	5.Private	8.
3.Assumed	6.Cash	9.Unknown
Validity		
1.Valid	4.Split	7.Renovate
2.Related	5.Partial	8.Other
3.Distress	6.Exempt	9.Foreclose
Verified		
1.Buyer	4.Agent	7.Family
2.Seller	5.Pub Rec	8.Other
3.Lender	6.MLS	9.

### Assessment Record

Year	Land	Buildings	Exempt	Total
2009	31,740	72,610	13,000	91,350
2010	31,700	72,600	10,000	94,300
2011	31,700	72,600	10,000	94,300
2012	31,700	73,100	10,000	94,800
2013	31,700	73,100	10,000	94,800
2014	31,700	74,300	10,000	96,000
2015	31,700	74,300	10,000	96,000
2016	31,700	74,300	15,000	91,000
2017	31,700	74,300	20,000	86,000
2018	31,700	74,300	20,000	86,000
2019	31,700	74,300	20,000	86,000
2020	31,700	74,300	25,000	81,000
2021	31,700	74,300	25,000	81,000
2022	31,700	74,300	24,000	82,000

### Land Data

Front Foot	Type	Effective		Influence		Influence Codes
		Frontage	Depth	Factor	Code	
11.Regular Lot				%		1.Open Space
12.Delta Triangle				%		2.Neighborhood A
13.Nabla Triangle				%		3.Topography
14.Rear Land				%		4.Size/Shape
15.Front Foot				%		5.Access
				%		6.Restriction
				%		7.Corner/Locatio
				%		8.View/Environ
				%		9.Fract Share
<b>Square Foot</b>		<b>Square Feet</b>				<b>Acres</b>
16.Regular Lot				%		30.Rear 20+
17.Secondary Site				%		31.Waterfront Rea
18.Secondary Site				%		32.Open Space
19.Condominium				%		33.RestrictEsm
20.Base Homesite				%		34.PASTURE 1
				%		35.HORTICULTURAL-
				%		36.Pasture 3
				%		37.Softwood
				%		38.Mixed Wood
				%		39.Hardwood
				%		40.Wasteland
				%		41.CAMP SITE
				%		42.Mobile Home Si
				%		43.Condo Site
				%		44.Site Improve
				%		45.CAMP SITE
				%		46.PAVING/00
<b>Fract. Acre</b>		<b>Acres/Sites</b>				
21.HS Size Adj	20	1.00	100	%	0	
22.Base Waterfron	21	0.58	100	%	0	
23.Deep WF Size A				%		
<b>Acres</b>				%		
24.Base Waterfron				%		
25.Shallow WF Siz				%		
26.Base Water Inf				%		
27.Influence W Si				%		
28.Rear Land 1-10				%		
29.Rear Land 11-2				%		
<b>Total Acreage</b>		<b>0.58</b>				

# WISCASSET

Map Lot U13-023

Account 1710

Location 185 BEECHNUT HILL ROAD

Card 1

Of 1

9/15/2022

Building Style <b>2 Ranch</b>	SF Bsmt Living <b>192</b>	Layout <b>1 Typical</b>
1.Conv. 5.Colonial 9.Other	Fin Bsmt Grade <b>2 100</b>	1.Typical 4. 7.
2.Ranch 6.Split 10.Double	HEARTH <b>1</b>	2.Inadeq 5. 8.
3.R Ranch 7.Mod/Cont 11.Multi	Heat Type <b>100% 7 Electric</b>	3. 6. 9.
4.Cape 8.Log 12.Cot.	1.HWBB 5.FWA 9.No Heat	Attic <b>9 None</b>
Dwelling Units <b>1</b>	2.HWCI 6.GravWA 10.	1.1/4 Fin 4.Full Fin 7.
Other Units <b>0</b>	3.H Pump 7.Electric 11.	2.1/2 Fin 5.F/Stair 8.
Stories <b>1 One Story</b>	4.Steam 8.F/Wall 12.	3.3/4 Fin 6. 9.None
1.1 4.1.5 7.	Cool Type <b>0% 9 None</b>	Insulation <b>1 Full</b>
2.2 5.1.75 8.	1.Refrig 4.W&C Air 7.	1.Full 4.Minimal 7.
3.3 6.2.5 9.	2.Evapor 5. 8.	2.Heavy 5.Unknown 8.
Exterior Walls <b>2 WOOD SHINGLE</b>	3.H Pump 6. 9.None	3.Capped 6. 9.None
1.CLAP 5.T-111 9.OTHER	Kitchen Style <b>2 TYPICAL</b>	Unfinished % <b>0%</b>
2.WD SH 6.BR/STONE 10.	1.GOOD 4.Obsolete 7.	Grade & Factor <b>3 Average 105%</b>
3.COMP 7.NOV 11.	2.TYPICAL 5. 8.	1.E Grade 4.B Grade 7.AA+ Grad
4.ASB/ASP 8.AL/VIN 12.	3.OLD TYPE 6. 9.None	2.D Grade 5.A Grade 8.AA++Grad
Roof Surface <b>1 Asphalt Shingles</b>	Bath(s) Style <b>2 TYPICAL</b>	3.C Grade 6.AA Grade 9.Same
1.Asphalt 4.Composit 7.	1.GOOD 4.Obsolete 7.	SQFT (Footprint) <b>960</b>
2.Slate 5.Wood 8.	2.TYPICAL 5. 8.	Condition <b>3 Below Average</b>
3.Metal 6.Other 9.	3.Old Type 6. 9.None	1.Poor 4.Avg 7.V G
SF Masonry Trim <b>0</b>	# Rooms <b>7</b>	2.Fair 5.Avg+ 8.Exc
OPEN-3-CUSTOM <b>0</b>	# Bedrooms <b>4</b>	3.Avg- 6.Good 9.Same
OPEN-4-CUSTOM <b>0</b>	# Full Baths <b>1</b>	Phys. % Good <b>0%</b>
Year Built <b>1973</b>	# Half Baths <b>0</b>	Funct. % Good <b>100%</b>
Year Remodeled <b>0</b>	# Addn Fixtures <b>0</b>	Functional Code <b>9 None</b>
Foundation <b>1 Concrete</b>	# Fireplaces <b>0</b>	1.Incomp 4.SMALL 7.LAYOUT
1.Concrete 4.Wood 7.		2.O-Built 5.CDU 8.OTHER
2.C Block 5.Slab 8.		3.Defmaint 6.STYLE 9.None
3.Br/Stone 6.Piers 9.		Econ. % Good <b>100%</b>
Basement <b>4 Full Basement</b>		Economic Code <b>None</b>
1.1/4 Bmt 4.Full Bmt 7.		0.None 3.Services 9.None
2.1/2 Bmt 5.None 8.		1.Location 4.Traffic 8.
3.3/4 Bmt 6. 9.None		2.Encroach 8.Other 9.
Bsmt Gar # Cars <b>0</b>		Entrance Code <b>1 Interior Inspect</b>
Wet Basement <b>1 Dry Basement</b>		1.Interior 4.Vacant 7.
1.Dry 4. 7.		2.Refusal 5.Estimate 8.
2.Damp 5. 8.		3.Informed 6. 9.
3.Wet 6. 9.		Information Code <b>1 Owner</b>
		1.Owner 4.Agent 7.
		2.Relative 5.Estimate 8.
		3.Tenant 6.Other 9.

Date Inspected 12/05/2006

## Additions, Outbuildings & Improvements

Type	Year	Units	Grade	Cond	Phys.	Funct.	Sound Value	
71 CARPORT.....	0	288	0 0	0	0 %	0 %		1.ONE STORY FRAM
68 Wood Deck	2000	200	3 100	3	0 %	100 %		2.TWO STORY FRAM
68 Wood Deck	2011	40	3 100	4	0 %	100 %		3.THREE STORY FR
24 Frame Shed	2013	96	4 100	4	0 %	100 %		4.1 & 1/2 STORY
24 Frame Shed	2013	80	4 100	4	0 %	100 %		5.1 & 3/4 STORY
					%	%		6.2 & 1/2 STORY
					%	%		21.Open Frame Por
					%	%		22.Encl Frame Por
					%	%		23.Frame Garage
					%	%		24.Frame Shed
					%	%		25.Frame Bay Wind
					%	%		26.1SFr Overhang
					%	%		27.Unfin Basement
					%	%		28.Unfinished Att
					%	%		29.Finished Attic

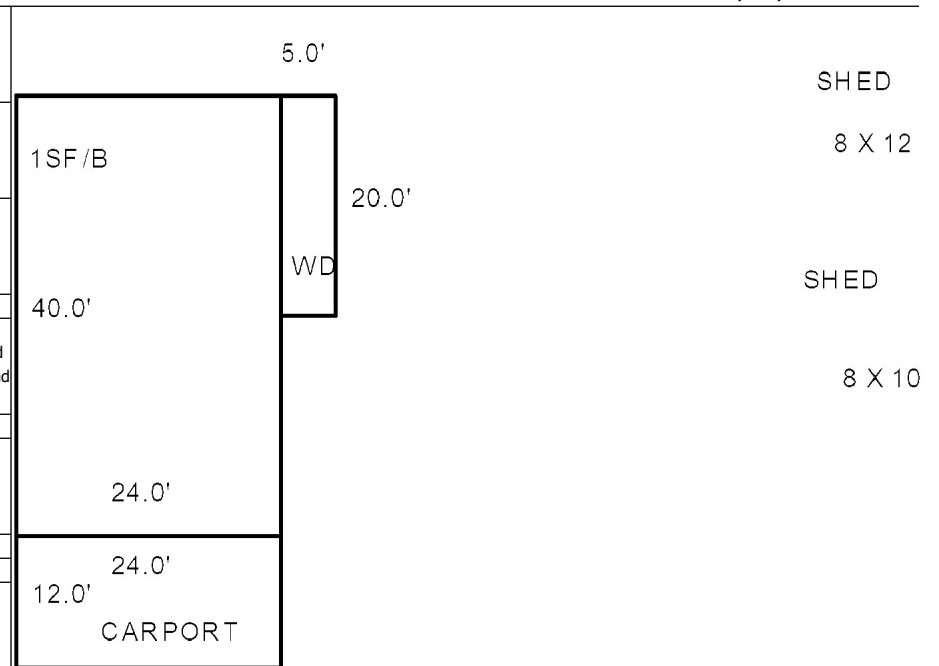

Map Lot U13-024

Account 1711

Location BEECHNUT HILL ROAD

Card 1 Of 1 9/15/2022

SHOWSTEAD, JOYCE  
LYNN MA 01905

B3302P94

Previous Owner  
BARNES, ANTHONY S.  
19 BARNES ROAD

WISCASSET ME 04578  
Sale Date: 6/04/2004

Inspection Witnessed By:

X

Date

No./Date	Description	Date Insp.

Notes:

2004-PER OWNER DELETED HOUSE FROM THIS PROPERTY -  
HOUSE IS ACTUALLY ON LOT 28  
2005-FORMER OWNER: ANTHONY BARNES BK1256 PG142

WISCASSET

### Property Data

Neighborhood	108 SOUTHWEST		
Tree Growth Year	0		
FARM LAND YEAR	0		
OPEN SPACE YEAR	0		
Zone/Land Use	16 RESIDENTIAL		
Secondary Zone			
Topography	1 Level		
1.Level	4.Below St	7.Steep	
2.Rolling	5.Low	8.Rough	
3.Above St	6.Swampy	9.	
Utilities	1 All Public		
1.Public	4.Dr Well	7.Cesspool	
2.Water	5.DUG/LAKE	8.	
3.Sewer	6.Septic	9.None	
Street	1 Paved		
1.Paved	4.Proposed	7.	
2.Semi Imp	5.Private	8.	
3.Gravel	6.Pub Eas	9.NoStreet	
TREE GROWTH PLAN	0		
CONSERV EASE	0		
Sale Data			
Sale Date	6/04/2004		
Price	30,000		
Sale Type	1 Land Only		
1.Land	4.Mobile	7.	
2.L & B	5.Other	8.	
3.Building	6.	9.	
Financing	9 Unknown		
1.Convent	4.Seller	7.	
2.FHA/VA	5.Private	8.	
3.Assumed	6.Cash	9.Unknown	
Validity	1 Arms Length Sale		
1.Valid	4.Split	7.Renovate	
2.Related	5.Partial	8.Other	
3.Distress	6.Exempt	9.Foreclose	
Verified	5 Public Record		
1.Buyer	4.Agent	7.Family	
2.Seller	5.Pub Rec	8.Other	
3.Lender	6.MLS	9.	

### Assessment Record

Year	Land	Buildings	Exempt	Total
2009	31,740	0	0	31,740
2010	31,700	0	0	31,700
2011	31,700	0	0	31,700
2012	31,700	0	0	31,700
2013	31,700	0	0	31,700
2014	31,700	0	0	31,700
2015	31,700	0	0	31,700
2016	31,700	0	0	31,700
2017	31,700	0	0	31,700
2018	31,700	0	0	31,700
2019	31,700	0	0	31,700
2020	31,700	0	0	31,700
2021	31,700	0	0	31,700
2022	31,700	0	0	31,700

### Land Data

Front Foot	Type	Effective		Influence		Influence Codes
		Frontage	Depth	Factor	Code	
11.Regular Lot				%		1.Open Space
12.Delta Triangle				%		2.Neighborhood A
13.Nabla Triangle				%		3.Topography
14.Rear Land				%		4.Size/Shape
15.Front Foot				%		5.Access
				%		6.Restriction
				%		7.Corner/Locatio
				%		8.View/Environ
				%		9.Fract Share
				%		Acres
				%		30.Rear 20+
				%		31.Waterfront Rea
				%		32.Open Space
				%		33.RestrictEsm
				%		34.PASTURE 1
				%		35.HORTICULTURAL-
				%		36.Pasture 3
				%		37.Softwood
				%		38.Mixed Wood
				%		39.Hardwood
				%		40.Wasteland
				%		41.CAMP SITE
				%		42.Mobile Home Si
				%		43.Condo Site
				%		44.Site Improve
				%		45.CAMP SITE
				%		46.PAVING/00
Total Acreage		0.58				



# WISCASSET

Map Lot U13-024

Account 1711

Location BEECHNUT HILL ROAD

Card 1 Of 1 9/15/2022

Building Style <b>0</b>			SF Bsmt Living <b>0</b>			Layout <b>0</b>		
1.Conv.	5.Colonial	9.Other	Fin Bsmt Grade <b>0 0</b>			1.Typical 4. 7.		
2.Ranch	6.Split	10.Double	HEARTH <b>0</b>			2.Inadeq 5. 8.		
3.R Ranch	7.Mod/Cont	11.Multi	Heat Type <b>100% 0</b>			3. 6. 9.		
4.Cape	8.Log	12.Cot.	1.HWBB 5.FWA 9.No Heat			Attic <b>0</b>		
Dwelling Units <b>0</b>			2.HWCI 6.GravWA 10.			1.1/4 Fin 4.Full Fin 7.		
Other Units <b>0</b>			3.H Pump 7.Electric 11.			2.1/2 Fin 5.F/Stair 8.		
Stories <b>0</b>			4.Steam 8.F/Wall 12.			3.3/4 Fin 6. 9.None		
1.1	4.1.5	7.	Cool Type <b>0% 9 None</b>			Insulation <b>0</b>		
2.2	5.1.75	8.	1.Refrig 4.W&C Air 7.			1.Full 4.Minimal 7.		
3.3	6.2.5	9.	2.Evapor 5. 8.			2.Heavy 5.Unknown 8.		
Exterior Walls <b>0</b>			3.H Pump 6. 9.None			3.Capped 6. 9.None		
1.CLAP	5.T-111	9.OTHER	Kitchen Style <b>0</b>			Unfinished % <b>0%</b>		
2.WD SH	6.BR/STONE	10.	1.GOOD 4.Obsolete 7.			Grade & Factor <b>0 0%</b>		
3.COMP	7.NOV	11.	2.TYPICAL 5. 8.			1.E Grade 4.B Grade 7.AA+ Grad		
4.ASB/ASP	8.AL/VIN	12.	3.OLD TYPE 6. 9.None			2.D Grade 5.A Grade 8.AA++Grad		
Roof Surface <b>0</b>			Bath(s) Style <b>0</b>			3.C Grade 6.AA Grade 9.Same		
1.Asphalt	4.Composit	7.	1.GOOD 4.Obsolete 7.			SQFT (Footprint) <b>0</b>		
2.Slate	5.Wood	8.	2.TYPICAL 5. 8.			Condition <b>0</b>		
3.Metal	6.Other	9.	3.Old Type 6. 9.None			1.Poor 4.Avg 7.V G		
SF Masonry Trim <b>0</b>			# Rooms <b>0</b>			2.Fair 5.Avg+ 8.Exc		
OPEN-3-CUSTOM <b>0</b>			# Bedrooms <b>0</b>			3.Avg- 6.Good 9.Same		
OPEN-4-CUSTOM <b>0</b>			# Full Baths <b>0</b>			Phys. % Good <b>0%</b>		
Year Built <b>0</b>			# Half Baths <b>0</b>			Funct. % Good <b>100%</b>		
Year Remodeled <b>0</b>			# Addn Fixtures <b>0</b>			Functional Code <b>9 None</b>		
Foundation <b>0</b>			# Fireplaces <b>0</b>			1.Incomp 4.SMALL 7.LAYOUT		
1.Concrete	4.Wood	7.				2.O-Built 5.CDU 8.OTHER		
2.C Block	5.Slab	8.				3.Defmoint 6.STYLE 9.None		
3.Br/Stone	6.Piers	9.				Econ. % Good <b>100%</b>		
Basement <b>0</b>						Economic Code <b>None</b>		
1.1/4 Bmt	4.Full Bmt	7.				0.None 3.Services 9.None		
2.1/2 Bmt	5.None	8.				1.Location 4.Traffic 8.		
3.3/4 Bmt	6. 9.None					2.Encroach 8.Other 9.		
Bsmt Gar # Cars <b>0</b>						Entrance Code <b>4 Unoccupied</b>		
Wet Basement <b>0</b>						1.Interior 4.Vacant 7.		
1.Dry	4. 7.					2.Refusal 5.Estimate 8.		
2.Damp	5. 8.		3.Informed 6. 9.					
3.Wet	6. 9.		Information Code <b>5 Estimate</b>					
			1.Owner 4.Agent 7.					
			2.Relative 5.Estimate 8.					
			3.Tenant 6.Other 9.					

Date Inspected 12/05/2006

## Additions, Outbuildings & Improvements

Type	Year	Units	Grade	Cond	Phys.	Funct.	Sound Value	
					%	%		1.ONE STORY FRAM
					%	%		2.TWO STORY FRAM
					%	%		3.THREE STORY FR
					%	%		4.1 & 1/2 STORY
					%	%		5.1 & 3/4 STORY
					%	%		6.2 & 1/2 STORY
					%	%		21.Open Frame Por
					%	%		22.Encl Frame Por
					%	%		23.Frame Garage
					%	%		24.Frame Shed
					%	%		25.Frame Bay Wind
					%	%		26.1SFr Overhang
					%	%		27.Unfin Basement
					%	%		28.Unfinished Att
					%	%		29.Finished Attic

Map Lot U13-025

Account 1712

Location BEECHNUT HILL ROAD

Card 1 Of 1 9/15/2022

WEST, GLENWOOD L  
WEST, JANET G  
WISCASSET ME 04578

B1162P147

Inspection Witnessed By:

X

Date

No./Date	Description	Date Insp.

Notes:

adjacent lot sold= 30,000 6/04

WISCASSET

### Property Data

Neighborhood	108 SOUTHWEST		
Tree Growth Year	0		
FARM LAND YEAR	0		
OPEN SPACE YEAR	0		
Zone/Land Use	16 RESIDENTIAL		
Secondary Zone			
Topography	1 Level		
1.Level	4.Below St	7.Steep	
2.Rolling	5.Low	8.Rough	
3.Above St	6.Swampy	9.	
Utilities	1 All Public		
1.Public	4.Dr Well	7.Cesspool	
2.Water	5.DUG/LAKE	8.	
3.Sewer	6.Septic	9.None	
Street	1 Paved		
1.Paved	4.Proposed	7.	
2.Semi Imp	5.Private	8.	
3.Gravel	6.Pub Eas	9.NoStreet	
TREE GROWTH PLAN	0		
CONSERV EASE	0		
Sale Data			
Sale Date			
Price			
Sale Type			
1.Land	4.Mobile	7.	
2.L & B	5.Other	8.	
3.Building	6.	9.	
Financing			
1.Convent	4.Seller	7.	
2.FHA/VA	5.Private	8.	
3.Assumed	6.Cash	9.Unknown	
Validity			
1.Valid	4.Split	7.Renovate	
2.Related	5.Partial	8.Other	
3.Distress	6.Exempt	9.Foreclose	
Verified			
1.Buyer	4.Agent	7.Family	
2.Seller	5.Pub Rec	8.Other	
3.Lender	6.MLS	9.	

### Assessment Record

Year	Land	Buildings	Exempt	Total
2009	16,740	0	0	16,740
2010	16,700	0	0	16,700
2011	16,700	0	0	16,700
2012	16,700	0	0	16,700
2013	16,700	0	0	16,700
2014	16,700	0	0	16,700
2015	16,700	0	0	16,700
2016	16,700	0	0	16,700
2017	16,700	0	0	16,700
2018	16,700	0	0	16,700
2019	16,700	0	0	16,700
2020	16,700	0	0	16,700
2021	16,700	0	0	16,700
2022	16,700	0	0	16,700

### Land Data

Front Foot	Type	Effective		Influence		Influence Codes
		Frontage	Depth	Factor	Code	
11.Regular Lot				%		1.Open Space
12.Delta Triangle				%		2.Neighborhood A
13.Nabla Triangle				%		3.Topography
14.Rear Land				%		4.Size/Shape
15.Front Foot				%		5.Access
				%		6.Restriction
				%		7.Corner/Locatio
				%		8.View/Environ
				%		9.Fract Share
				%		Acres
				%		30.Rear 20+
				%		31.Waterfront Rea
				%		32.Open Space
				%		33.RestrictEsm
				%		34.PASTURE 1
				%		35.HORTICULTURAL-
				%		36.Pasture 3
				%		37.Softwood
				%		38.Mixed Wood
				%		39.Hardwood
				%		40.Wasteland
				%		41.CAMP SITE
				%		42.Mobile Home Si
				%		43.Condo Site
				%		44.Site Improve
				%		45.CAMP SITE
				%		46.PAVING/00
Total Acreage		0.58				

**WISCASSET**

Map Lot U13-025

Account 1712

Location BEECHNUT HILL ROAD

Card 1 Of 1 9/15/2022

Building Style			SF Bsmt Living			Layout		
1.Conv.	5.Colonial	9.Other	Fin Bsmt Grade			1.Typical 4. 7.		
2.Ranch	6.Split	10.Double	HEARTH			2.Inadeq 5. 8.		
3.R Ranch	7.Mod/Cont	11.Multi	Heat Type <b>100%</b>			3. 6. 9.		
4.Cape	8.Log	12.Cot.	1.HWBB 5.FWA 9.No Heat			Attic		
Dwelling Units			2.HWCI 6.GravWA 10.			1.1/4 Fin 4.Full Fin 7.		
Other Units			3.H Pump 7.Electric 11.			2.1/2 Fin 5.F/Stair 8.		
Stories			4.Steam 8.F/Wall 12.			3.3/4 Fin 6. 9.None		
1.1	4.1.5	7.	Cool Type <b>0%</b>			Insulation		
2.2	5.1.75	8.	1.Refrig 4.W&C Air 7.			1.Full 4.Minimal 7.		
3.3	6.2.5	9.	2.Evapor 5. 8.			2.Heavy 5.Unknown 8.		
Exterior Walls			3.H Pump 6. 9.None			3.Capped 6. 9.None		
1.CLAP	5.T-111	9.OTHER	Kitchen Style			Unfinished %		
2.WD SH	6.BR/STONE	10.	1.GOOD 4.Obsolete 7.			Grade & Factor		
3.COMP	7.NOV	11.	2.TYPICAL 5. 8.			1.E Grade 4.B Grade 7.AA+ Grad		
4.ASB/ASP	8.AL/VIN	12.	3.OLD TYPE 6. 9.None			2.D Grade 5.A Grade 8.AA++Grad		
Roof Surface			Bath(s) Style			3.C Grade 6.AA Grade 9.Same		
1.Asphalt	4.Composit	7.	1.GOOD 4.Obsolete 7.			SQFT (Footprint)		
2.Slate	5.Wood	8.	2.TYPICAL 5. 8.			Condition		
3.Metal	6.Other	9.	3.Old Type 6. 9.None			1.Poor 4.Avg 7.V G		
SF Masonry Trim			# Rooms			2.Fair 5.Avg+ 8.Exc		
OPEN-3-CUSTOM			# Bedrooms			3.Avg- 6.Good 9.Same		
OPEN-4-CUSTOM			# Full Baths			Phys. % Good		
Year Built			# Half Baths			Funct. % Good		
Year Remodeled			# Addn Fixtures			Functional Code		
Foundation			# Fireplaces			1.Incomp 4.SMALL 7.LAYOUT		
1.Concrete	4.Wood	7.				2.O-Built 5.CDU 8.OTHER		
2.C Block	5.Slab	8.				3.Defmait 6.STYLE 9.None		
3.Br/Stone	6.Piers	9.				Econ. % Good		
Basement						Economic Code		
1.1/4 Bmt	4.Full Bmt	7.				0.None 3.Services 9.None		
2.1/2 Bmt	5.None	8.				1.Location 4.Traffic 8.		
3.3/4 Bmt	6.	9.None				2.Encroach 8.Other 9.		
Bsmt Gar # Cars						Entrance Code <b>4 Unoccupied</b>		
Wet Basement						1.Interior 4.Vacant 7.		
1.Dry	4.	7.				2.Refusal 5.Estimate 8.		
2.Damp	5.	8.	3.Informed 6. 9.					
3.Wet	6.	9.	Information Code <b>5 Estimate</b>					
Date Inspected			1.Owner 4.Agent 7.			2.Relative 5.Estimate 8.		
			3.Tenant 6.Other 9.					
<b>Additions, Outbuildings &amp; Improvements</b>								1.ONE STORY FRAM
Type	Year	Units	Grade	Cond	Phys.	Funct.	Sound Value	2.TWO STORY FRAM
					%	%		3.THREE STORY FR
					%	%		4.1 & 1/2 STORY
					%	%		5.1 & 3/4 STORY
					%	%		6.2 & 1/2 STORY
					%	%		21.Open Frame Por
					%	%		22.Encl Frame Por
					%	%		23.Frame Garage
					%	%		24.Frame Shed
					%	%		25.Frame Bay Wind
					%	%		26.1SFr Overhang
					%	%		27.Unfin Basement
					%	%		28.Unfinished Att
					%	%		29.Finished Attic

Map Lot U13-027

Account 1714

Location BEECHNUT HILL ROAD

Card 1 Of 1 9/15/2022

BARNES, ANTHONY S  
WISCASSET ME 04578

B1256P142

Inspection Witnessed By:

X

Date

No./Date	Description	Date Insp.

Notes:

'18 ADJUST FOR ACCESS NO ROAD  
2012-Lot #26 combined with this lot for tax purposes. Acreage  
now 1.19 total (this lot was .61 acres).

WISCASSET

### Property Data

Neighborhood <b>108 SOUTHWEST</b>		
Tree Growth Year <b>0</b>		
FARM LAND YEAR <b>0</b>		
OPEN SPACE YEAR <b>0</b>		
Zone/Land Use <b>16 RESIDENTIAL</b>		
Secondary Zone		
Topography <b>1 Level</b>		
1.Level	4.Below St	7.Steep
2.Rolling	5.Low	8.Rough
3.Above St	6.Swampy	9.
Utilities <b>1 All Public</b>		
1.Public	4.Dr Well	7.Cesspool
2.Water	5.DUG/LAKE	8.
3.Sewer	6.Septic	9.None
Street <b>1 Paved</b>		
1.Paved	4.Proposed	7.
2.Semi Imp	5.Private	8.
3.Gravel	6.Pub Eas	9.NoStreet
TREE GROWTH PLAN <b>0</b>		
CONSERV EASE <b>0</b>		
<b>Sale Data</b>		
Sale Date		
Price		
Sale Type		
1.Land	4.Mobile	7.
2.L & B	5.Other	8.
3.Building	6.	9.
Financing		
1.Convent	4.Seller	7.
2.FHA/VA	5.Private	8.
3.Assumed	6.Cash	9.Unknown
Validity		
1.Valid	4.Split	7.Renovate
2.Related	5.Partial	8.Other
3.Distress	6.Exempt	9.Foreclose
Verified		
1.Buyer	4.Agent	7.Family
2.Seller	5.Pub Rec	8.Other
3.Lender	6.MLS	9.

### Assessment Record

Year	Land	Buildings	Exempt	Total
2009	31,830	0	0	31,830
2010	31,800	0	0	31,800
2011	31,800	0	0	31,800
2012	33,400	0	0	33,400
2013	33,400	0	0	33,400
2014	33,400	0	0	33,400
2015	33,400	0	0	33,400
2016	33,400	0	0	33,400
2017	33,400	0	0	33,400
2018	18,400	0	0	18,400
2019	18,400	0	0	18,400
2020	18,400	0	0	18,400
2021	18,400	0	0	18,400
2022	18,400	0	0	18,400

### Land Data

Front Foot	Type	Effective		Influence		Influence Codes
		Frontage	Depth	Factor	Code	
11.Regular Lot				%		1.Open Space
12.Delta Triangle				%		2.Neighborhood A
13.Nabla Triangle				%		3.Topography
14.Rear Land				%		4.Size/Shape
15.Front Foot				%		5.Access
				%		6.Restriction
				%		7.Corner/Locatio
				%		8.View/Environ
				%		9.Fract Share
				%		<b>Acres</b>
				%		30.Rear 20+
				%		31.Waterfront Rea
				%		32.Open Space
				%		33.RestrictEsm
				%		34.PASTURE 1
				%		35.HORTICULTURAL-
				%		36.Pasture 3
				%		37.Softwood
				%		38.Mixed Wood
				%		39.Hardwood
				%		40.Wasteland
				%		41.CAMP SITE
				%		42.Mobile Home Si
				%		43.Condo Site
				%		44.Site Improve
				%		45.CAMP SITE
				%		46.PAVING/00
<b>Total Acreage</b>		1.19				

**WISCASSET**

Map Lot U13-027

Account 1714

Location BEECHNUT HILL ROAD

Card 1 Of 1 9/15/2022

Building Style			SF Bsmt Living			Layout		
1.Conv.	5.Colonial	9.Other	Fin Bsmt Grade			1.Typical 4. 7.		
2.Ranch	6.Split	10.Double	HEARTH			2.Inadeq 5. 8.		
3.R Ranch	7.Mod/Cont	11.Multi	Heat Type <b>100%</b>			3. 6. 9.		
4.Cape	8.Log	12.Cot.	1.HWBB 5.FWA 9.No Heat			Attic		
Dwelling Units			2.HWCI 6.GravWA 10.			1.1/4 Fin 4.Full Fin 7.		
Other Units			3.H Pump 7.Electric 11.			2.1/2 Fin 5.F/Stair 8.		
Stories			4.Steam 8.F/Wall 12.			3.3/4 Fin 6. 9.None		
1.1	4.1.5	7.	Cool Type <b>0%</b>			Insulation		
2.2	5.1.75	8.	1.Refrig 4.W&C Air 7.			1.Full 4.Minimal 7.		
3.3	6.2.5	9.	2.Evapor 5. 8.			2.Heavy 5.Unknown 8.		
Exterior Walls			3.H Pump 6. 9.None			3.Capped 6. 9.None		
1.CLAP	5.T-111	9.OTHER	Kitchen Style			Unfinished %		
2.WD SH	6.BR/STONE	10.	1.GOOD 4.Obsolete 7.			Grade & Factor		
3.COMP	7.NOV	11.	2.TYPICAL 5. 8.			1.E Grade 4.B Grade 7.AA+ Grad		
4.ASB/ASP	8.AL/VIN	12.	3.OLD TYPE 6. 9.None			2.D Grade 5.A Grade 8.AA++Grad		
Roof Surface			Bath(s) Style			3.C Grade 6.AA Grade 9.Same		
1.Asphalt	4.Composit	7.	1.GOOD 4.Obsolete 7.			SQFT (Footprint)		
2.Slate	5.Wood	8.	2.TYPICAL 5. 8.			Condition		
3.Metal	6.Other	9.	3.Old Type 6. 9.None			1.Poor 4.Avg 7.V G		
SF Masonry Trim			# Rooms			2.Fair 5.Avg+ 8.Exc		
OPEN-3-CUSTOM			# Bedrooms			3.Avg- 6.Good 9.Same		
OPEN-4-CUSTOM			# Full Baths			Phys. % Good		
Year Built			# Half Baths			Funct. % Good		
Year Remodeled			# Addn Fixtures			Functional Code		
Foundation			# Fireplaces			1.Incomp 4.SMALL 7.LAYOUT		
1.Concrete	4.Wood	7.				2.O-Built 5.CDU 8.OTHER		
2.C Block	5.Slab	8.				3.Defmait 6.STYLE 9.None		
3.Br/Stone	6.Piers	9.				Econ. % Good		
Basement						Economic Code		
1.1/4 Bmt	4.Full Bmt	7.				0.None 3.Services 9.None		
2.1/2 Bmt	5.None	8.				1.Location 4.Traffic 8.		
3.3/4 Bmt	6.	9.None				2.Encroach 8.Other 9.		
Bsmt Gar # Cars						Entrance Code <b>4 Unoccupied</b>		
Wet Basement						1.Interior 4.Vacant 7.		
1.Dry	4.	7.				2.Refusal 5.Estimate 8.		
2.Damp	5.	8.	3.Informed 6. 9.					
3.Wet	6.	9.	Information Code <b>5 Estimate</b>					
Date Inspected			1.Owner 4.Agent 7.			2.Relative 5.Estimate 8.		
			2.Relative 5.Estimate 8.			3.Tenant 6.Other 9.		
<b>Additions, Outbuildings &amp; Improvements</b>								1.ONE STORY FRAM
Type	Year	Units	Grade	Cond	Phys.	Funct.	Sound Value	2.TWO STORY FRAM
					%	%		3.THREE STORY FR
					%	%		4.1 & 1/2 STORY
					%	%		5.1 & 3/4 STORY
					%	%		6.2 & 1/2 STORY
					%	%		21.Open Frame Por
					%	%		22.Encl Frame Por
					%	%		23.Frame Garage
					%	%		24.Frame Shed
					%	%		25.Frame Bay Wind
					%	%		26.1SFr Overhang
					%	%		27.Unfin Basement
					%	%		28.Unfinished Att
					%	%		29.Finished Attic



Map Lot U13-028

Account 1715

Location 19 BARNES ROAD

Card 1 Of 1 9/15/2022

BARNES, ANTHONY S  
WISCASSET ME 04578

B1024P169

Inspection Witnessed By:

X

Date

No./Date	Description	Date Insp.

Notes:

2004-PER OWNER ADDED HOUSE TO THIS PROPERTY (WAS ON LOT 24 INCORRECTLY)

WISCASSET

### Property Data

Neighborhood	108 SOUTHWEST		
Tree Growth Year	0		
FARM LAND YEAR	0		
OPEN SPACE YEAR	0		
Zone/Land Use	16 RESIDENTIAL		
Secondary Zone			
Topography	2 Rolling		
1.Level	4.Below St	7.Steep	
2.Rolling	5.Low	8.Rough	
3.Above St	6.Swampy	9.	
Utilities	6 Septic System		4 Drilled Well
1.Public	4.Dr Well	7.Cesspool	
2.Water	5.DUG/LAKE	8.	
3.Sewer	6.Septic	9.None	
Street	3 Gravel		
1.Paved	4.Proposed	7.	
2.Semi Imp	5.Private	8.	
3.Gravel	6.Pub Eas	9.NoStreet	
TREE GROWTH PLAN	0		
CONSERV EASE	0		
Sale Data			
Sale Date			
Price			
Sale Type			
1.Land	4.Mobile	7.	
2.L & B	5.Other	8.	
3.Building	6.	9.	
Financing			
1.Convent	4.Seller	7.	
2.FHA/VA	5.Private	8.	
3.Assumed	6.Cash	9.Unknown	
Validity			
1.Valid	4.Split	7.Renovate	
2.Related	5.Partial	8.Other	
3.Distress	6.Exempt	9.Foreclose	
Verified			
1.Buyer	4.Agent	7.Family	
2.Seller	5.Pub Rec	8.Other	
3.Lender	6.MLS	9.	

### Assessment Record

Year	Land	Buildings	Exempt	Total
2009	33,900	49,790	13,000	70,690
2010	33,900	49,800	10,000	73,700
2011	33,900	49,800	10,000	73,700
2012	33,900	49,600	10,000	73,500
2013	33,900	49,600	10,000	73,500
2014	33,900	49,600	10,000	73,500
2015	33,900	49,600	10,000	73,500
2016	33,900	49,600	15,000	68,500
2017	33,900	49,600	20,000	63,500
2018	33,900	49,600	20,000	63,500
2019	33,900	49,600	20,000	63,500
2020	33,900	49,600	25,000	58,500
2021	33,900	49,600	25,000	58,500
2022	33,900	49,600	24,000	59,500

### Land Data

Front Foot	Type	Effective		Influence		Influence Codes
		Frontage	Depth	Factor	Code	
11.Regular Lot				%		1.Open Space
12.Delta Triangle				%		2.Neighborhood A
13.Nabla Triangle				%		3.Topography
14.Rear Land				%		4.Size/Shape
15.Front Foot				%		5.Access
				%		6.Restriction
				%		7.Corner/Locatio
				%		8.View/Environ
				%		9.Fract Share
				%		Acres
				%		30.Rear 20+
				%		31.Waterfront Rea
				%		32.Open Space
				%		33.RestrictEsm
				%		34.PASTURE 1
				%		35.HORTICULTURAL-
				%		36.Pasture 3
				%		37.Softwood
				%		38.Mixed Wood
				%		39.Hardwood
				%		40.Wasteland
				%		41.CAMP SITE
				%		42.Mobile Home Si
				%		43.Condo Site
				%		44.Site Improve
				%		45.CAMP SITE
				%		46.PAVING/00
Total Acreage		1.45				

# WISCASSET

Map Lot U13-028

Account 1715

Location 19 BARNES ROAD

Card 1

Of 1

9/15/2022

Building Style <b>1 Conventional</b>	SF Bsmt Living <b>0</b>	Layout <b>1 Typical</b>
1.Conv. 5.Colonial 9.Other	Fin Bsmt Grade <b>0 0</b>	1.Typical 4. 7.
2.Ranch 6.Split 10.Double	HEARTH <b>0</b>	2.Inadeq 5. 8.
3.R Ranch 7.Mod/Cont 11.Multi	Heat Type <b>100% 7 Electric</b>	3. 6. 9.
4.Cape 8.Log 12.Cot.	1.HWBB 5.FWA 9.No Heat	Attic <b>1 1/4 Finished</b>
Dwelling Units <b>1</b>	2.HWCI 6.GravWA 10.	1.1/4 Fin 4.Full Fin 7.
Other Units <b>0</b>	3.H Pump 7.Electric 11.	2.1/2 Fin 5.F/Stair 8.
Stories <b>1 One Story</b>	4.Steam 8.F/Wall 12.	3.3/4 Fin 6. 9.None
1.1 4.1.5 7.	Cool Type <b>100% 9 None</b>	Insulation <b>1 Full</b>
2.2 5.1.75 8.	1.Refrig 4.W&C Air 7.	1.Full 4.Minimal 7.
3.3 6.2.5 9.	2.Evapor 5. 8.	2.Heavy 5.Unknown 8.
Exterior Walls <b>2 WOOD SHINGLE</b>	3.H Pump 6. 9.None	3.Capped 6. 9.None
1.CLAP 5.T-111 9.OTHER	Kitchen Style <b>2 TYPICAL</b>	Unfinished % <b>0%</b>
2.WD SH 6.BR/STONE 10.	1.GOOD 4.Obsolete 7.	Grade & Factor <b>3 Average 95%</b>
3.COMP 7.NOV 11.	2.TYPICAL 5. 8.	1.E Grade 4.B Grade 7.AA+ Grad
4.ASB/ASP 8.AL/VIN 12.	3.OLD TYPE 6. 9.None	2.D Grade 5.A Grade 8.AA++Grad
Roof Surface <b>1 Asphalt Shingles</b>	Bath(s) Style <b>2 TYPICAL</b>	3.C Grade 6.AA Grade 9.Same
1.Asphalt 4.Composit 7.	1.GOOD 4.Obsolete 7.	SQFT (Footprint) <b>320</b>
2.Slate 5.Wood 8.	2.TYPICAL 5. 8.	Condition <b>4 Average</b>
3.Metal 6.Other 9.	3.Old Type 6. 9.None	1.Poor 4.Avg 7.V G
SF Masonry Trim <b>0</b>	# Rooms <b>5</b>	2.Fair 5.Avg+ 8.Exc
OPEN-3-CUSTOM <b>0</b>	# Bedrooms <b>2</b>	3.Avg- 6.Good 9.Same
OPEN-4-CUSTOM <b>0</b>	# Full Baths <b>1</b>	Phys. % Good <b>0%</b>
Year Built <b>1981</b>	# Half Baths <b>0</b>	Funct. % Good <b>100%</b>
Year Remodeled <b>0</b>	# Addn Fixtures <b>0</b>	Functional Code <b>9 None</b>
Foundation <b>1 Concrete</b>	# Fireplaces <b>0</b>	1.Incomp 4.SMALL 7.LAYOUT
1.Concrete 4.Wood 7.		2.O-Built 5.CDU 8.OTHER
2.C Block 5.Slab 8.		3.Defmaitn 6.STYLE 9.None
3.Br/Stone 6.Piers 9.		Econ. % Good <b>100%</b>
Basement <b>4 Full Basement</b>		Economic Code <b>None</b>
1.1/4 Bmt 4.Full Bmt 7.		0.None 3.Services 9.None
2.1/2 Bmt 5.None 8.		1.Location 4.Traffic 8.
3.3/4 Bmt 6. 9.None		2.Encroach 8.Other 9.
Bsmt Gar # Cars <b>0</b>		Entrance Code <b>1 Interior Inspect</b>
Wet Basement <b>1 Dry Basement</b>		1.Interior 4.Vacant 7.
1.Dry 4. 7.		2.Refusal 5.Estimate 8.
2.Damp 5. 8.		3.Informed 6. 9.
3.Wet 6. 9.		Information Code <b>1 Owner</b>
		1.Owner 4.Agent 7.
		2.Relative 5.Estimate 8.
		3.Tenant 6.Other 9.

Date Inspected 12/05/2006

## Additions, Outbuildings & Improvements

Type	Year	Units	Grade	Cond	Phys.	Funct.	Sound Value
22 Encl Frame Porch	0	64	0 0	0	0 %	0 %	
11 1	0	200	0 0	0	0 %	0 %	
15 1.75 Story/BSMT	0	160	0 0	0	0 %	0 %	
24 Frame Shed	2003	112	3 100	4	0 %	100 %	
					%	%	
					%	%	
					%	%	
					%	%	
					%	%	
					%	%	
					%	%	

SHED 8X8

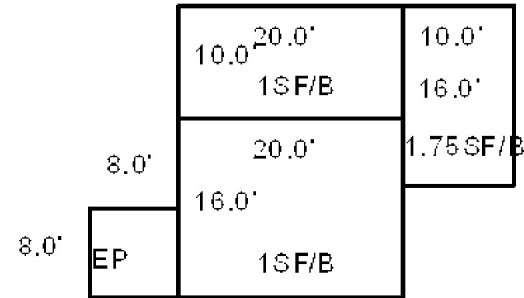

SHED 8X14



Map Lot U13-030

Account 1717

Location 179 BEECHNUT HILL ROAD

Card 1 Of 1 9/15/2022

BARNES, LARRY A  
WISCASSET ME 04578

B2683P132 B3026P29

Inspection Witnessed By:

X

Date

No./Date	Description	Date Insp.

Notes:

DIVORCE DECREE BK2637 PG0167  
2004-COMBINED LOT #29 WITH THIS LOT.

WISCASSET

### Property Data

Neighborhood <b>108 SOUTHWEST</b>		
Tree Growth Year <b>0</b>		
FARM LAND YEAR <b>0</b>		
OPEN SPACE YEAR <b>0</b>		
Zone/Land Use <b>16 RESIDENTIAL</b>		
Secondary Zone		
Topography <b>4 Below Street</b>		
1.Level	4.Below St	7.Steep
2.Rolling	5.Low	8.Rough
3.Above St	6.Swampy	9.
Utilities <b>3 Public Sewer</b>		
1.Public	4.Dr Well	7.Cesspool
2.Water	5.DUG/LAKE	8.
3.Sewer	6.Septic	9.None
Street <b>1 Paved</b>		
1.Paved	4.Proposed	7.
2.Semi Imp	5.Private	8.
3.Gravel	6.Pub Eas	9.NoStreet
TREE GROWTH PLAN <b>0</b>		
CONSERV EASE <b>0</b>		
<b>Sale Data</b>		
Sale Date <b>5/23/2001</b>		
Price		
Sale Type		
1.Land	4.Mobile	7.
2.L & B	5.Other	8.
3.Building	6.	9.
Financing		
1.Convent	4.Seller	7.
2.FHA/VA	5.Private	8.
3.Assumed	6.Cash	9.Unknown
Validity		
1.Valid	4.Split	7.Renovate
2.Related	5.Partial	8.Other
3.Distress	6.Exempt	9.Foreclose
Verified		
1.Buyer	4.Agent	7.Family
2.Seller	5.Pub Rec	8.Other
3.Lender	6.MLS	9.

### Assessment Record

Year	Land	Buildings	Exempt	Total
2009	37,140	67,500	13,000	91,640
2010	37,100	67,500	10,000	94,600
2011	37,100	67,500	10,000	94,600
2012	37,100	67,500	10,000	94,600
2013	37,100	67,500	10,000	94,600
2014	37,100	67,500	10,000	94,600
2015	37,100	67,500	10,000	94,600
2016	37,100	67,500	15,000	89,600
2017	37,100	67,500	20,000	84,600
2018	37,100	67,500	20,000	84,600
2019	37,100	67,500	20,000	84,600
2020	37,100	67,500	25,000	79,600
2021	37,100	67,500	25,000	79,600
2022	37,100	67,500	24,000	80,600

### Land Data

Front Foot	Type	Effective		Influence		Influence Codes
		Frontage	Depth	Factor	Code	
11.Regular Lot				%		1.Open Space
12.Delta Triangle				%		2.Neighborhood A
13.Nabla Triangle				%		3.Topography
14.Rear Land				%		4.Size/Shape
15.Front Foot				%		5.Access
				%		6.Restriction
				%		7.Corner/Locatio
				%		8.View/Environ
				%		9.Fract Share
				%		<b>Acres</b>
				%		30.Rear 20+
				%		31.Waterfront Rea
				%		32.Open Space
				%		33.RestrictEsm
				%		34.PASTURE 1
				%		35.HORTICULTURAL-
				%		36.Pasture 3
20		1.00	100	%	0	37.Softwood
21		1.00	100	%	0	38.Mixed Wood
28		2.07	100	%	0	39.Hardwood
				%		40.Wasteland
				%		41.CAMP SITE
				%		42.Mobile Home Si
				%		43.Condo Site
				%		44.Site Improve
				%		45.CAMP SITE
				%		46.PAVING/00
<b>Total Acreage</b>		3.07				

# WISCASSET

Map Lot U13-030

Account 1717

Location 179 BEECHNUT HILL ROAD

Card 1

Of 1

9/15/2022

Building Style <b>7 Modern/Contemp.</b>	SF Bsmt Living <b>0</b>	Layout <b>1 Typical</b>
1.Conv. 5.Colonial 9.Other	Fin Bsmt Grade <b>0 0</b>	1.Typical 4. 7.
2.Ranch 6.Split 10.Double	HEARTH <b>1</b>	2.Inadeq 5. 8.
3.R Ranch 7.Mod/Cont 11.Multi	Heat Type <b>100% 8 Floor/Wall Unit</b>	3. 6. 9.
4.Cape 8.Log 12.Cot.	1.HWBB 5.FWA 9.No Heat	Attic <b>9 None</b>
Dwelling Units <b>1</b>	2.HWCI 6.GravWA 10.	1.1/4 Fin 4.Full Fin 7.
Other Units <b>0</b>	3.H Pump 7.Electric 11.	2.1/2 Fin 5.F/Stair 8.
Stories <b>5 One &amp; 3/4 Story</b>	4.Steam 8.F/Wall 12.	3.3/4 Fin 6. 9.None
1.1 4.1.5 7.	Cool Type <b>0% 9 None</b>	Insulation <b>1 Full</b>
2.2 5.1.75 8.	1.Refrig 4.W&C Air 7.	1.Full 4.Minimal 7.
3.3 6.2.5 9.	2.Evapor 5. 8.	2.Heavy 5.Unknown 8.
Exterior Walls <b>2 WOOD SHINGLE</b>	3.H Pump 6. 9.None	3.Capped 6. 9.None
1.CLAP 5.T-111 9.OTHER	Kitchen Style <b>2 TYPICAL</b>	Unfinished % <b>0%</b>
2.WD SH 6.BR/STONE 10.	1.GOOD 4.Obsolete 7.	Grade & Factor <b>3 Average 105%</b>
3.COMP 7.NOV 11.	2.TYPICAL 5. 8.	1.E Grade 4.B Grade 7.AA+ Grad
4.ASB/ASP 8.AL/VIN 12.	3.OLD TYPE 6. 9.None	2.D Grade 5.A Grade 8.AA++Grad
Roof Surface <b>1 Asphalt Shingles</b>	Bath(s) Style <b>2 TYPICAL</b>	3.C Grade 6.AA Grade 9.Same
1.Asphalt 4.Composit 7.	1.GOOD 4.Obsolete 7.	SQFT (Footprint) <b>286</b>
2.Slate 5.Wood 8.	2.TYPICAL 5. 8.	Condition <b>4 Average</b>
3.Metal 6.Other 9.	3.Old Type 6. 9.None	1.Poor 4.Avg 7.V G
SF Masonry Trim <b>0</b>	# Rooms <b>5</b>	2.Fair 5.Avg+ 8.Exc
OPEN-3-CUSTOM <b>0</b>	# Bedrooms <b>2</b>	3.Avg- 6.Good 9.Same
OPEN-4-CUSTOM <b>0</b>	# Full Baths <b>1</b>	Phys. % Good <b>0%</b>
Year Built <b>1990</b>	# Half Baths <b>0</b>	Funct. % Good <b>100%</b>
Year Remodeled <b>0</b>	# Addn Fixtures <b>0</b>	Functional Code <b>9 None</b>
Foundation <b>2 Concrete Block</b>	# Fireplaces <b>0</b>	1.Incomp 4.SMALL 7.LAYOUT
1.Concrete 4.Wood 7.		2.O-Built 5.CDU 8.OTHER
2.C Block 5.Slab 8.		3.Defmaint 6.STYLE 9.None
3.Br/Stone 6.Piers 9.		Econ. % Good <b>100%</b>
Basement <b>4 Full Basement</b>		Economic Code <b>None</b>
1.1/4 Bmt 4.Full Bmt 7.		0.None 3.Services 9.None
2.1/2 Bmt 5.None 8.		1.Location 4.Traffic 8.
3.3/4 Bmt 6. 9.None		2.Encroach 8.Other 9.
Bsmt Gar # Cars <b>0</b>		Entrance Code <b>1 Interior Inspect</b>
Wet Basement <b>1 Dry Basement</b>		1.Interior 4.Vacant 7.
1.Dry 4. 7.		2.Refusal 5.Estimate 8.
2.Damp 5. 8.		3.Informed 6. 9.
3.Wet 6. 9.		Information Code <b>1 Owner</b>
		1.Owner 4.Agent 7.
		2.Relative 5.Estimate 8.
		3.Tenant 6.Other 9.

Date Inspected 3/13/2007

## Additions, Outbuildings & Improvements

Type	Year	Units	Grade	Cond	Phys.	Funct.	Sound Value	
1 ONE STORY	0	108	0 0	0	0 %	0 %		1.ONE STORY FRAM
11 1	0	342	0 0	0	0 %	0 %		2.TWO STORY FRAM
22 Encl Frame Porch	0	24	0 0	0	0 %	0 %		3.THREE STORY FR
11 1	0	52	0 0	0	0 %	0 %		4.1 & 1/2 STORY
68 Wood Deck	0	256	0 0	0	0 %	0 %		5.1 & 3/4 STORY
82 Shed.....	1990	128	4 100	3	0 %	100 %		6.2 & 1/2 STORY
					%	%		21.Open Frame Por
					%	%		22.Encl Frame Por
					%	%		23.Frame Garage
					%	%		24.Frame Shed
					%	%		25.Frame Bay Wind
					%	%		26.1SFr Overhang
					%	%		27.Unfin Basement
					%	%		28.Unfinished Att
					%	%		29.Finished Attic

SHED 8X16

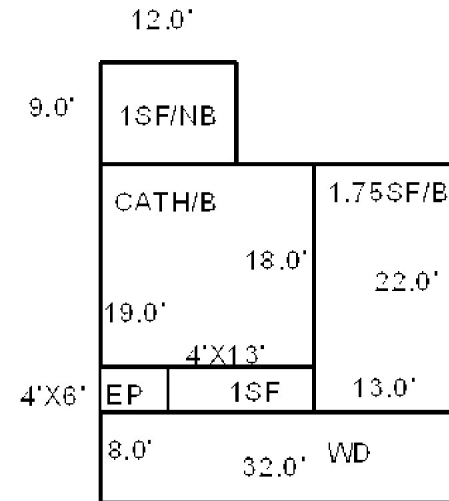

Map Lot U13-030-A

Account 2063

Location BATH ROAD

Card 1 Of 1 9/15/2022

BIBLE BAPTIST CORPORATION  
WISCASSET ME 04578

BIBLE BAPTIST CORPORATION WISCASSET ME 04578			Property Data			Assessment Record									
			Neighborhood <b>108 SOUTHWEST</b>			Year	Land	Buildings	Exempt	Total					
			Tree Growth Year <b>0</b>			2009	144,500	748,550	893,050	0					
			FARM LAND YEAR <b>0</b>			2010	144,500	748,600	893,100	0					
OPEN SPACE YEAR <b>0</b>			2011	144,500	748,600	893,100	893,100	0							
			Zone/Land Use <b>16 RESIDENTIAL</b>			2012	144,500	748,600	893,100	0					
			Secondary Zone			2013	144,500	748,600	893,100	0					
						2014	144,500	748,600	893,100	0					
			Topography <b>1 Level</b>			2015	144,500	748,600	893,100	893,100	0				
			1.Level               4.Below St       7.Steep			2016	144,500	748,600	893,100	0					
			2.Rolling           5.Low           8.Rough			2017	144,500	775,600	920,100	0					
			3.Above St       6.Swampy       9.			2018	144,500	775,600	920,100	0					
			Utilities <b>1 All Public</b>			2019	144,500	775,600	920,100	920,100	0				
			1.Public           4.Dr Well       7.Cesspool			2020	144,500	775,600	920,100	0					
			2.Water           5.DUG/LAKE   8.			2021	144,500	775,600	920,100	0					
			3.Sewer           6.Septic       9.None			2022	144,500	775,600	920,100	0					
			Street <b>1 Paved</b>			Land Data									
Inspection Witnessed By:						Front Foot	Type	Effective		Influence		Influence Codes			
								Frontage	Depth	Factor	Code				
								11.Regular Lot							1.Open Space
								12.Delta Triangle							2.Neighborhood A
								13.Nabla Triangle							3.Topography
			Sale Date			14.Rear Land				4.Size/Shape					
			Price			15.Front Foot				5.Access					
			Sale Type							6.Restriction					
			1.Land       4.Mobile       7.							7.Corner/Locatio					
			2.L & B       5.Other       8.							8.View/Environ					
3.Building   6.           9.							9.Fract Share								
Financing					Square Foot	Square Feet				Acres					
1.Convent   4.Seller       7.							%								
2.FHA/VA    5.Private      8.							%								
3.Assumed   6.Cash        9.Unknown							%								
Validity							%								
1.Valid       4.Split       7.Renovate						%									
2.Related    5.Partial     8.Other						%									
3.Distress   6.Exempt     9.Foreclose						%									
Verified					Fract. Acre	Acreage/Sites				Acres					
1.Buyer       4.Agent       7.Family						20	4.00	100 %	0						
2.Seller       5.Pub Rec    8.Other						21	1.00	100 %	0						
3.Lender       6.MLS       9.						28	10.00	100 %	0						
						29	1.50	100 %	0						
								%							
								%							
								%							
								%							
								%							
Notes: '17 new addition.					Total Acreage		12.50								
WISCASSET															



# WISCASSET

Map Lot U13-030-A

Account 2063

Location BATH ROAD

Card 1 Of 1 9/15/2022

Building Style	SF Bsmt Living	Layout
1.Conv. 5.Colonial 9.Other	Fin Bsmt Grade	1.Typical 4. 7.
2.Ranch 6.Split 10.Double	HEARTH	2.Inadeq 5. 8.
3.R Ranch 7.Mod/Cont 11.Multi	Heat Type <b>100%</b>	3. 6. 9.
4.Cape 8.Log 12.Cot.	1.HWBB 5.FWA 9.No Heat	Attic
Dwelling Units	2.HWCI 6.GravWA 10.	1.1/4 Fin 4.Full Fin 7.
Other Units	3.H Pump 7.Electric 11.	2.1/2 Fin 5.F/Stair 8.
Stories	4.Steam 8.F/Wall 12.	3.3/4 Fin 6. 9.None
1.1 4.1.5 7.	Cool Type <b>0%</b>	Insulation
2.2 5.1.75 8.	1.Refrig 4.W&C Air 7.	1.Full 4.Minimal 7.
3.3 6.2.5 9.	2.Evapor 5. 8.	2.Heavy 5.Unknown 8.
Exterior Walls	3.H Pump 6. 9.None	3.Capped 6. 9.None
1.CLAP 5.T-111 9.OTHER	Kitchen Style	Unfinished %
2.WD SH 6.BR/STONE 10.	1.GOOD 4.Obsolete 7.	Grade & Factor
3.COMP 7.NOV 11.	2.TYPICAL 5. 8.	1.E Grade 4.B Grade 7.AA+ Grad
4.ASB/ASP 8.AL/VIN 12.	3.OLD TYPE 6. 9.None	2.D Grade 5.A Grade 8.AA++Grad
Roof Surface	Bath(s) Style	3.C Grade 6.AA Grade 9.Same
1.Asphalt 4.Composit 7.	1.GOOD 4.Obsolete 7.	SQFT (Footprint)
2.Slate 5.Wood 8.	2.TYPICAL 5. 8.	Condition
3.Metal 6.Other 9.	3.Old Type 6. 9.None	1.Poor 4.Avg 7.V G
SF Masonry Trim	# Rooms	2.Fair 5.Avg+ 8.Exc
OPEN-3-CUSTOM	# Bedrooms	3.Avg- 6.Good 9.Same
OPEN-4-CUSTOM	# Full Baths	Phys. % Good
Year Built	# Half Baths	Funct. % Good
Year Remodeled	# Addn Fixtures	Functional Code
Foundation	# Fireplaces	1.Incomp 4.SMALL 7.LAYOUT
1.Concrete 4.Wood 7.		2.O-Built 5.CDU 8.OTHER
2.C Block 5.Slab 8.		3.Defmaint 6.STYLE 9.None
3.Br/Stone 6.Piers 9.		Econ. % Good
Basement		Economic Code
1.1/4 Bmt 4.Full Bmt 7.		0.None 3.Services 9.None
2.1/2 Bmt 5.None 8.		1.Location 4.Traffic 8.
3.3/4 Bmt 6. 9.None		2.Encroach 8.Other 9.
Bsmt Gar # Cars		Entrance Code <b>1 Interior Inspect</b>
Wet Basement		1.Interior 4.Vacant 7.
1.Dry 4. 7.		2.Refusal 5.Estimate 8.
2.Damp 5. 8.		3.Informed 6. 9.
3.Wet 6. 9.		Information Code <b>3 Tenant</b>
		1.Owner 4.Agent 7.
		2.Relative 5.Estimate 8.
		3.Tenant 6.Other 9.

Date Inspected 12/05/2006

## Additions, Outbuildings & Improvements

Type	Year	Units	Grade	Cond	Phys.	Funct.	Sound Value
333 CHURCH	1979	4190	3 100	4	0 %	100 %	
335 FIN. BASEMENT	0	4190	3 100	4	0 %	100 %	
21 Open Frame	0	154	0 0	0	0 %	0 %	
21 Open Frame	0	60	0 0	0	0 %	0 %	
24 Frame Shed	0	108	0 0	0	0 %	0 %	
110 MH OPEN	0	720	3 100	4	0 %	100 %	
261 WAREHOUSE	0	429	0 0	4	0 %	100 %	
21 Open Frame	0	600	4 100	4	0 %	100 %	
344 PAVING.....	0	15000	3 100	3	0 %	50 %	
1 ONE STORY	2016	544	2 100	4	0 %	100 %	

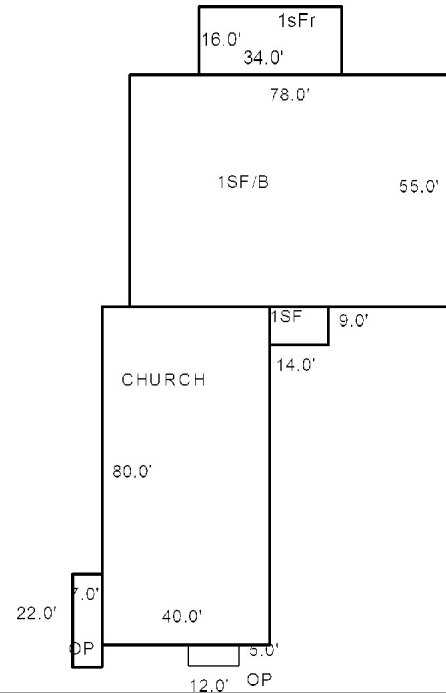

Map Lot U13-030-A1

Account 1718

Location 143 BEECHNUT HILL ROAD

Card 1 Of 1 9/15/2022

BIBLE BAPTIST CHURCH  
OF WISCASSET  
WISCASSET ME 04578

B1016P19

Inspection Witnessed By:

X

Date

No./Date	Description	Date Insp.

Notes:

WISCASSET

### Property Data

Neighborhood	108 SOUTHWEST		
Tree Growth Year	0		
FARM LAND YEAR	0		
OPEN SPACE YEAR	0		
Zone/Land Use	16 RESIDENTIAL		
Secondary Zone	19 C		
Topography	1 Level		
1.Level	4.Below St	7.Steep	
2.Rolling	5.Low	8.Rough	
3.Above St	6.Swampy	9.	
Utilities	1 All Public		
1.Public	4.Dr Well	7.Cesspool	
2.Water	5.DUG/LAKE	8.	
3.Sewer	6.Septic	9.None	
Street	1 Paved		
1.Paved	4.Proposed	7.	
2.Semi Imp	5.Private	8.	
3.Gravel	6.Pub Eas	9.NoStreet	
TREE GROWTH PLAN	0		
CONSERV EASE	0		
Sale Data			
Sale Date			
Price			
Sale Type			
1.Land	4.Mobile	7.	
2.L & B	5.Other	8.	
3.Building	6.	9.	
Financing			
1.Convent	4.Seller	7.	
2.FHA/VA	5.Private	8.	
3.Assumed	6.Cash	9.Unknown	
Validity			
1.Valid	4.Split	7.Renovate	
2.Related	5.Partial	8.Other	
3.Distress	6.Exempt	9.Foreclose	
Verified			
1.Buyer	4.Agent	7.Family	
2.Seller	5.Pub Rec	8.Other	
3.Lender	6.MLS	9.	

### Assessment Record

Year	Land	Buildings	Exempt	Total
2009	33,000	86,100	20,000	99,100
2010	33,000	86,100	20,000	99,100
2011	33,000	86,100	20,000	99,100
2012	33,000	86,100	20,000	99,100
2013	33,000	86,100	20,000	99,100
2014	33,000	86,100	20,000	99,100
2015	33,000	86,100	20,000	99,100
2016	33,000	86,100	20,000	99,100
2017	33,000	86,100	20,000	99,100
2018	33,000	86,100	20,000	99,100
2019	33,000	86,100	20,000	99,100
2020	33,000	86,100	20,000	99,100
2021	33,000	86,100	20,000	99,100
2022	33,000	86,100	19,200	99,900

### Land Data

Front Foot	Type	Effective		Influence		Influence Codes
		Frontage	Depth	Factor	Code	
11.Regular Lot				%		1.Open Space
12.Delta Triangle				%		2.Neighborhood A
13.Nabla Triangle				%		3.Topography
14.Rear Land				%		4.Size/Shape
15.Front Foot				%		5.Access
				%		6.Restriction
				%		7.Corner/Locatio
				%		8.View/Environ
				%		9.Fract Share
				%		Acres
				%		30.Rear 20+
				%		31.Waterfront Rea
				%		32.Open Space
				%		33.RestrictEsm
				%		34.PASTURE 1
				%		35.HORTICULTURAL-
				%		36.Pasture 3
				%		37.Softwood
				%		38.Mixed Wood
				%		39.Hardwood
				%		40.Wasteland
				%		41.CAMP SITE
				%		42.Mobile Home Si
				%		43.Condo Site
				%		44.Site Improve
				%		45.CAMP SITE
				%		46.PAVING/00
Total Acreage		1.00				

# WISCASSET

Map Lot U13-030-A1

Account 1718

Location 143 BEECHNUT HILL ROAD

Card 1 Of 1 9/15/2022

Building Style <b>2 Ranch</b>	SF Bsmt Living <b>0</b>	Layout <b>1 Typical</b>
1.Conv. 5.Colonial 9.Other	Fin Bsmt Grade <b>0 0</b>	1.Typical 4. 7.
2.Ranch 6.Split 10.Double	HEARTH <b>0</b>	2.Inadeq 5. 8.
3.R Ranch 7.Mod/Cont 11.Multi	Heat Type <b>100% 1 Hot Water BB</b>	3. 6. 9.
4.Cape 8.Log 12.Cot.	1.HWBB 5.FWA 9.No Heat	Attic <b>9 None</b>
Dwelling Units <b>1</b>	2.HWCI 6.GravWA 10.	1.1/4 Fin 4.Full Fin 7.
Other Units <b>0</b>	3.H Pump 7.Electric 11.	2.1/2 Fin 5.F/Stair 8.
Stories <b>1 One Story</b>	4.Steam 8.F/Wall 12.	3.3/4 Fin 6. 9.None
1.1 4.1.5 7.	Cool Type <b>0% 9 None</b>	Insulation <b>1 Full</b>
2.2 5.1.75 8.	1.Refrig 4.W&C Air 7.	1.Full 4.Minimal 7.
3.3 6.2.5 9.	2.Evapor 5. 8.	2.Heavy 5.Unknown 8.
Exterior Walls <b>8 ALUM/VINYL</b>	3.H Pump 6. 9.None	3.Capped 6. 9.None
1.CLAP 5.T-111 9.OTHER	Kitchen Style <b>2 TYPICAL</b>	Unfinished % <b>0%</b>
2.WD SH 6.BR/STONE 10.	1.GOOD 4.Obsolete 7.	Grade & Factor <b>3 Average 105%</b>
3.COMP 7.NOV 11.	2.TYPICAL 5. 8.	1.E Grade 4.B Grade 7.AA+ Grad
4.ASB/ASP 8.AL/VIN 12.	3.OLD TYPE 6. 9.None	2.D Grade 5.A Grade 8.AA++Grad
Roof Surface <b>1 Asphalt Shingles</b>	Bath(s) Style <b>2 TYPICAL</b>	3.C Grade 6.AA Grade 9.Same
1.Asphalt 4.Composit 7.	1.GOOD 4.Obsolete 7.	SQFT (Footprint) <b>1092</b>
2.Slate 5.Wood 8.	2.TYPICAL 5. 8.	Condition <b>4 Average</b>
3.Metal 6.Other 9.	3.Old Type 6. 9.None	1.Poor 4.Avg 7.V G
SF Masonry Trim <b>0</b>	# Rooms <b>5</b>	2.Fair 5.Avg+ 8.Exc
OPEN-3-CUSTOM <b>0</b>	# Bedrooms <b>3</b>	3.Avg- 6.Good 9.Same
OPEN-4-CUSTOM <b>0</b>	# Full Baths <b>1</b>	Phys. % Good <b>0%</b>
Year Built <b>1975</b>	# Half Baths <b>0</b>	Funct. % Good <b>100%</b>
Year Remodeled <b>0</b>	# Addn Fixtures <b>0</b>	Functional Code <b>9 None</b>
Foundation <b>1 Concrete</b>	# Fireplaces <b>0</b>	1.Incomp 4.SMALL 7.LAYOUT
1.Concrete 4.Wood 7.		2.O-Built 5.CDU 8.OTHER
2.C Block 5.Slab 8.		3.Defmaint 6.STYLE 9.None
3.Br/Stone 6.Piers 9.		Econ. % Good <b>100%</b>
Basement <b>4 Full Basement</b>		Economic Code <b>None</b>
1.1/4 Bmt 4.Full Bmt 7.		0.None 3.Services 9.None
2.1/2 Bmt 5.None 8.		1.Location 4.Traffic 8.
3.3/4 Bmt 6. 9.None		2.Encroach 8.Other 9.
Bsmt Gar # Cars <b>0</b>		Entrance Code <b>5 Estimated</b>
Wet Basement <b>1 Dry Basement</b>		1.Interior 4.Vacant 7.
1.Dry 4. 7.		2.Refusal 5.Estimate 8.
2.Damp 5. 8.		3.Informed 6. 9.
3.Wet 6. 9.		Information Code <b>5 Estimate</b>
		1.Owner 4.Agent 7.
		2.Relative 5.Estimate 8.
		3.Tenant 6.Other 9.

Date Inspected 12/05/2006

## Additions, Outbuildings & Improvements

Type	Year	Units	Grade	Cond	Phys.	Funct.	Sound Value	
68 Wood Deck	0	144	0 0	0	0 %	0 %		1.ONE STORY FRAM
					%	%		2.TWO STORY FRAM
					%	%		3.THREE STORY FR
					%	%		4.1 & 1/2 STORY
					%	%		5.1 & 3/4 STORY
					%	%		6.2 & 1/2 STORY
					%	%		21.Open Frame Por
					%	%		22.Encl Frame Por
					%	%		23.Frame Garage
					%	%		24.Frame Shed
					%	%		25.Frame Bay Wind
					%	%		26.1SFr Overhang
					%	%		27.Unfin Basement
					%	%		28.Unfinished Att
					%	%		29.Finished Attic

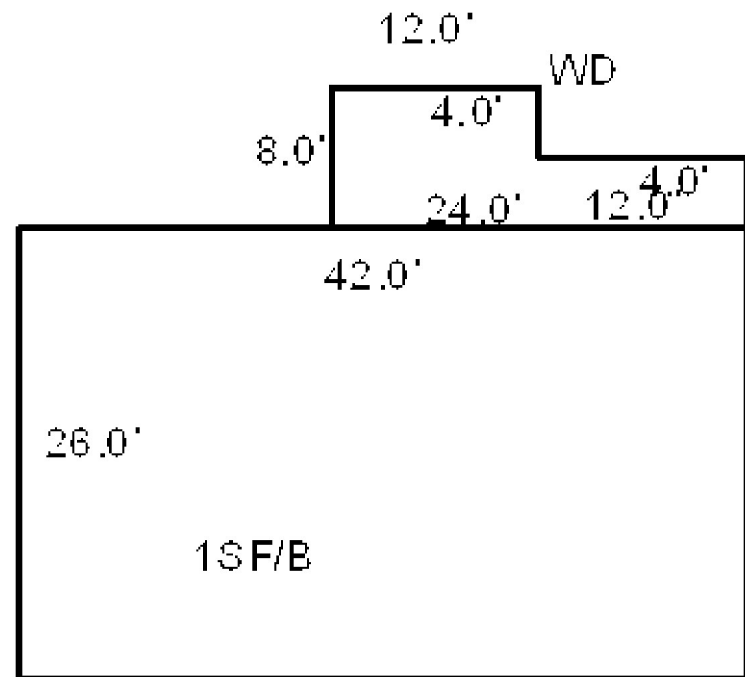

Map Lot		U13-030-B	Account	1719	Location	165 BEECHNUT HILL ROAD		Card	1	Of	1	9/15/2022						
JONES, CRYSTAL D 165 BEECHNUT HILL RD WISCASSET ME 04578					Property Data		Assessment Record											
					Neighborhood 108 SOUTHWEST		Year	Land	Buildings	Exempt	Total							
					Tree Growth Year 0		2009	33,160	165,940	13,000	186,100							
					FARM LAND YEAR 0		2010	33,200	165,900	10,000	189,100							
					OPEN SPACE YEAR 0		2011	33,200	165,900	10,000	189,100							
B3374P95 B5504P130					Zone/Land Use 16 RESIDENTIAL		2012	33,200	165,900	10,000	189,100							
Previous Owner JONES, CRYSTAL D J/T JONES, MALCOLM R					Secondary Zone		2013	33,200	165,900	10,000	189,100							
							2014	33,200	165,900	10,000	189,100							
					WISCASSET ME 04578 Sale Date: 3/06/2020					Topography 4 Below Street		2015	33,200	166,500	10,000	189,700		
Previous Owner EVERETT, STETSON H. JONES, CRYSTAL D.(LIFE EST.)					1.Level 4.Below St 7.Steep		2016	33,200	166,500	15,000	184,700							
					2.Rolling 5.Low 8.Rough		2017	33,200	166,500	20,000	179,700							
					3.Above St 6.Swampy 9.		2018	33,200	166,500	20,000	179,700							
					Utilities 3 Public Sewer 4 Drilled Well		2019	33,200	166,500	20,000	179,700							
					1.Public 4.Dr Well 7.Cesspool		2020	33,200	166,500	25,000	174,700							
WISCASSET ME 04578 Sale Date: 9/22/2004					2.Water 5.DUG/LAKE 8.		2021	33,200	166,500	25,000	174,700							
					3.Sewer 6.Septic 9.None		2022	33,200	166,500	24,000	175,700							
					Street 1 Paved		Land Data											
					1.Paved 4.Proposed 7.		Front Foot		Type	Effective		Influence		Influence Codes				
					2.Semi Imp 5.Private 8.					Frontage	Depth	Factor	Code					
3.Gravel 6.Pub Eas 9.NoStreet																		
TREE GROWTH PLAN 0		11.Regular Lot					%											
CONSERV EASE 0		12.Delta Triangle					%											
Inspection Witnessed By:					Sale Data		13.Nabla Triangle				%							
					Sale Date 3/06/2020		14.Rear Land				%							
					Price		15.Front Foot				%							
					Sale Type 2 Land & Buildings						%							
					1.Land 4.Mobile 7.						%							
X					2.L & B 5.Other 8.						%							
					3.Building 6. 9.						%							
					Financing 9 Unknown						%							
					1.Convent 4.Seller 7.						%							
					2.FHA/VA 5.Private 8.						%							
Notes: '15 W/ Mr. add sv Shed. 2002- MR. EVERETT DIED 2/1/02 LEAVING MRS. EVERETT A LIFE ESTATE THUS KEEPING THE HOMESTEAD EXEMPTION. DAUGHTER CRYSTAL JONES NOW LIVES WITH MOTHER-SENT TAX BILL TO BEECHNUT HILL ROAD. 2005-PREVIOUS BK2446 PG257. IMPROVEMENTS MADE TO PROPERTY - NEW ROOF, ADDED 16 X 20 BEDROOM, BATHROOM, LAUNDRY ROOM, BACK DECK AND FRONT PORCH AND DECK. BROTHER SOLD HIS SHARE TO SISTER. WISCASSET ME 04578 HOMESTEAD-NO LIFE ESTATE MENTIONED.					3.Assumed 6.Cash 9.Unknown						%							
					Validity 2 Related Parties				Square Foot		Square Feet							
					1.Valid 4.Split 7.Renovate				16.Regular Lot				%					
					2.Related 5.Partial 8.Other				17.Secondary Site				%					
					3.Distress 6.Exempt 9.Foreclose				18.Secondary Site				%					
					Verified 5 Public Record				19.Condominium				%					
					1.Buyer 4.Agent 7.Family				20.Base Homesite				%					
					2.Seller 5.Pub Rec 8.Other				Fract. Acre		Acreage/Sites							
					3.Lender 6.MLS 9.				21.HS Size Adj		20	1.00	100	%	0			
									22.Base Waterfron		21	1.00	100	%	0			
									23.Deep WF Size A Acres		28	0.08	100	%	0			
									24.Base Waterfron				%					
									25.Shallow WF Siz				%					
									26.Base Water Inf				%					
									27.Influence W Si				%					
									28.Rear Land 1-10									
									29.Rear Land 11-2									
									Total Acreage		1.08							

# WISCASSET

Map Lot U13-030-B

Account 1719

Location 165 BEECHNUT HILL ROAD

Card 1

Of 1

9/15/2022

Building Style <b>2 Ranch</b>	SF Bsmt Living <b>0</b>	Layout <b>1 Typical</b>
1.Conv. 5.Colonial 9.Other	Fin Bsmt Grade <b>0 0</b>	1.Typical 4. 7.
2.Ranch 6.Split 10.Double	HEARTH <b>0</b>	2.Inadeq 5. 8.
3.R Ranch 7.Mod/Cont 11.Multi	Heat Type <b>100% 1 Hot Water BB</b>	3. 6. 9.
4.Cape 8.Log 12.Cot.	1.HWBB 5.FWA 9.No Heat	Attic <b>9 None</b>
Dwelling Units <b>1</b>	2.HWCI 6.GravWA 10.	1.1/4 Fin 4.Full Fin 7.
Other Units <b>0</b>	3.H Pump 7.Electric 11.	2.1/2 Fin 5.F/Stair 8.
Stories <b>1 One Story</b>	4.Steam 8.F/Wall 12.	3.3/4 Fin 6. 9.None
1.1 4.1.5 7.	Cool Type <b>0% 9 None</b>	Insulation <b>1 Full</b>
2.2 5.1.75 8.	1.Refrig 4.W&C Air 7.	1.Full 4.Minimal 7.
3.3 6.2.5 9.	2.Evapor 5. 8.	2.Heavy 5.Unknown 8.
Exterior Walls <b>8 ALUM/VINYL</b>	3.H Pump 6. 9.None	3.Capped 6. 9.None
1.CLAP 5.T-111 9.OTHER	Kitchen Style <b>1 GOOD</b>	Unfinished % <b>0%</b>
2.WD SH 6.BR/STONE 10.	1.GOOD 4.Obsolete 7.	Grade & Factor <b>4 Good 95%</b>
3.COMP 7.NOV 11.	2.TYPICAL 5. 8.	1.E Grade 4.B Grade 7.AA+ Grad
4.ASB/ASP 8.AL/VIN 12.	3.OLD TYPE 6. 9.None	2.D Grade 5.A Grade 8.AA++Grad
Roof Surface <b>1 Asphalt Shingles</b>	Bath(s) Style <b>2 TYPICAL</b>	3.C Grade 6.AA Grade 9.Same
1.Asphalt 4.Composit 7.	1.GOOD 4.Obsolete 7.	SQFT (Footprint) <b>1056</b>
2.Slate 5.Wood 8.	2.TYPICAL 5. 8.	Condition <b>5 Above Average</b>
3.Metal 6.Other 9.	3.Old Type 6. 9.None	1.Poor 4.Avg 7.V G
SF Masonry Trim <b>0</b>	# Rooms <b>5</b>	2.Fair 5.Avg+ 8.Exc
OPEN-3-CUSTOM <b>0</b>	# Bedrooms <b>2</b>	3.Avg- 6.Good 9.Same
OPEN-4-CUSTOM <b>0</b>	# Full Baths <b>2</b>	Phys. % Good <b>0%</b>
Year Built <b>1981</b>	# Half Baths <b>0</b>	Funct. % Good <b>100%</b>
Year Remodeled <b>2005</b>	# Addn Fixtures <b>0</b>	Functional Code <b>9 None</b>
Foundation <b>1 Concrete</b>	# Fireplaces <b>0</b>	1.Incomp 4.SMALL 7.LAYOUT
1.Concrete 4.Wood 7.		2.O-Built 5.CDU 8.OTHER
2.C Block 5.Slab 8.		3.Defmaint 6.STYLE 9.None
3.Br/Stone 6.Piers 9.		Econ. % Good <b>100%</b>
Basement <b>4 Full Basement</b>		Economic Code <b>None</b>
1.1/4 Bmt 4.Full Bmt 7.		0.None 3.Services 9.None
2.1/2 Bmt 5.None 8.		1.Location 4.Traffic 8.
3.3/4 Bmt 6. 9.None		2.Encroach 8.Other 9.
Bsmt Gar # Cars <b>0</b>		Entrance Code <b>1 Interior Inspect</b>
Wet Basement <b>1 Dry Basement</b>		1.Interior 4.Vacant 7.
1.Dry 4. 7.		2.Refusal 5.Estimate 8.
2.Damp 5. 8.		3.Informed 6. 9.
3.Wet 6. 9.		Information Code <b>1 Owner</b>
		1.Owner 4.Agent 7.
		2.Relative 5.Estimate 8.
		3.Tenant 6.Other 9.

Date Inspected 12/05/2006

## Additions, Outbuildings & Improvements

Type	Year	Units	Grade	Cond	Phys.	Funct.	Sound Value
75 1 STORY	0	1344	0 0	0	0 %	0 %	
61 Canopy	0	28	0 0	0	0 %	0 %	
68 Wood Deck	0	50	0 0	0	0 %	0 %	
68 Wood Deck	2005	256	0 0	0	0 %	0 %	
11 1	2005	120	0 0	0	0 %	0 %	
21 Open Frame	2005	168	0 0	0	0 %	0 %	
1 ONE STORY	2005	320	0 0	0	0 %	0 %	
24 Frame Shed	2015				%	%	600
					%	%	
					%	%	

Sv Shed

10.0'  
12.0'

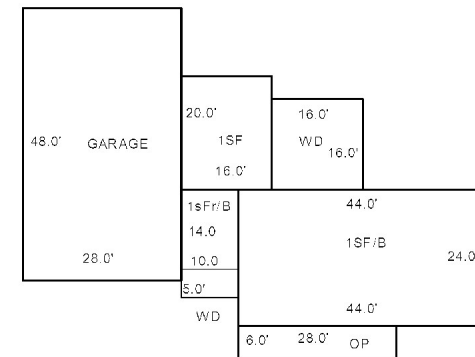



Map Lot U13-031

Account 1720

Location 18 BARNES ROAD

Card 1 Of 1 9/15/2022

MCCARREN, SYDNEY ANN  
C/O ANTHONY S. BARNES  
WISCASSET ME 04578

B3663P308 B3999P186

Previous Owner  
BARNES, ANTHONY S.  
C/O SYDNEY ANN MCCARREN  
19 BARNES ROAD  
WISCASSET ME 04578  
Sale Date: 5/02/2008

Previous Owner  
JOHNSON, BLANCHE G.  
92 BEECHNUT HILL ROAD

WISCASSET ME 04578  
Sale Date: 4/21/2006

Inspection Witnessed By:

X

Date

No./Date	Description	Date Insp.

Notes:

'5/8/19 nah est more complete.

'18 est more complete.

'17 nah more done.

'15 Vacant appears more done adjust incomplete.

2007-PREVIOUS OWNER: BLANCHE G. JOHNSON BK2054  
PG107, BOUGHT 4/1/95 FOR \$15,000.

2009-Deeded to daughter.

2012-Added three sheds not already on record card.

**WISCASSET****Property Data**Neighborhood **108 SOUTHWEST**Tree Growth Year **0**FARM LAND YEAR **0**OPEN SPACE YEAR **0**Zone/Land Use **16 RESIDENTIAL**

Secondary Zone

Topography **2 Rolling**

1.Level 4.Below St 7.Steep  
2.Rolling 5.Low 8.Rough  
3.Above St 6.Swampy 9.

Utilities **4 Drilled Well 6 Septic System**

1.Public 4.Dr Well 7.Cesspool  
2.Water 5.DUG/LAKE 8.  
3.Sewer 6.Septic 9.None

Street **5 Private**

1.Paved 4.Proposed 7.  
2.Semi Imp 5.Private 8.  
3.Gravel 6.Pub Eas 9.NoStreet

TREE GROWTH PLAN **0**CONSERV EASE **0****Sale Data**Sale Date **5/02/2008**

Price

Sale Type **1 Land Only**

1.Land 4.Mobile 7.  
2.L & B 5.Other 8.  
3.Building 6. 9.

Financing **9 Unknown**

1.Convent 4.Seller 7.  
2.FHA/VA 5.Private 8.  
3.Assumed 6.Cash 9.Unknown

Validity **2 Related Parties**

1.Valid 4.Split 7.Renovate  
2.Related 5.Partial 8.Other  
3.Distress 6.Exempt 9.Foreclose

Verified **5 Public Record**

1.Buyer 4.Agent 7.Family  
2.Seller 5.Pub Rec 8.Other  
3.Lender 6.MLS 9.

**Assessment Record**

Year	Land	Buildings	Exempt	Total
2009	46,360	0	0	46,360
2010	46,400	0	0	46,400
2011	46,400	44,300	0	90,700
2012	48,400	46,300	10,000	84,700
2013	48,400	46,300	10,000	84,700
2014	48,400	46,300	10,000	84,700
2015	48,400	55,600	10,000	94,000
2016	48,400	55,600	15,000	89,000
2017	48,400	58,700	20,000	87,100
2018	48,400	58,700	20,000	87,100
2019	48,400	64,900	20,000	93,300
2020	48,400	64,900	25,000	88,300
2021	48,400	64,900	25,000	88,300
2022	48,400	64,900	24,000	89,300

**Land Data**

Front Foot	Type	Effective		Influence		Influence Codes
		Frontage	Depth	Factor	Code	
11.Regular Lot				%		1.Open Space
12.Delta Triangle				%		2.Neighborhood A
13.Nabla Triangle				%		3.Topography
14.Rear Land				%		4.Size/Shape
15.Front Foot				%		5.Access
				%		6.Restriction
				%		7.Corner/Locatio
				%		8.View/Environ
				%		9.Fract Share
				%		<b>Acres</b>
				%		30.Rear 20+
				%		31.Waterfront Rea
				%		32.Open Space
				%		33.RestrictEsm
				%		34.PASTURE 1
				%		35.HORTICULTURAL-
				%		36.Pasture 3
				%		37.Softwood
				%		38.Mixed Wood
				%		39.Hardwood
				%		40.Wasteland
				%		41.CAMP SITE
				%		42.Mobile Home Si
				%		43.Condo Site
				%		44.Site Improve
				%		45.CAMP SITE
				%		46.PAVING/00
		<b>Total Acreage</b>		9.43		

# WISCASSET

Map Lot U13-031

Account 1720

Location 18 BARNES ROAD

Card 1

Of 1

9/15/2022

Building Style <b>9 Other</b>	SF Bsmt Living <b>0</b>	Layout <b>1 Typical</b>
1.Conv. 5.Colonial 9.Other	Fin Bsmt Grade <b>0 0</b>	1.Typical 4. 7.
2.Ranch 6.Split 10.Double	HEARTH <b>0</b>	2.Inadeq 5. 8.
3.R Ranch 7.Mod/Cont 11.Multi	Heat Type <b>100% 9 Not Heated</b>	3. 6. 9.
4.Cape 8.Log 12.Cot.	1.HWBB 5.FWA 9.No Heat	Attic <b>9 None</b>
Dwelling Units <b>1</b>	2.HWCI 6.GravWA 10.	1.1/4 Fin 4.Full Fin 7.
Other Units <b>0</b>	3.H Pump 7.Electric 11.	2.1/2 Fin 5.F/Stair 8.
Stories <b>4 One &amp; 1/2 Story</b>	4.Steam 8.F/Wall 12.	3.3/4 Fin 6. 9.None
1.1 4.1.5 7.	Cool Type <b>0% 9 None</b>	Insulation <b>1 Full</b>
2.2 5.1.75 8.	1.Refrig 4.W&C Air 7.	1.Full 4.Minimal 7.
3.3 6.2.5 9.	2.Evapor 5. 8.	2.Heavy 5.Unknown 8.
Exterior Walls <b>2 WOOD SHINGLE</b>	3.H Pump 6. 9.None	3.Capped 6. 9.None
1.CLAP 5.T-111 9.OTHER	Kitchen Style <b>2 TYPICAL</b>	Unfinished % <b>0%</b>
2.WD SH 6.BR/STONE 10.	1.GOOD 4.Obsolete 7.	Grade & Factor <b>3 Average 105%</b>
3.COMP 7.NOV 11.	2.TYPICAL 5. 8.	1.E Grade 4.B Grade 7.AA+ Grad
4.ASB/ASP 8.AL/VIN 12.	3.OLD TYPE 6. 9.None	2.D Grade 5.A Grade 8.AA++Grad
Roof Surface <b>1 Asphalt Shingles</b>	Bath(s) Style <b>2 TYPICAL</b>	3.C Grade 6.AA Grade 9.Same
1.Asphalt 4.Composit 7.	1.GOOD 4.Obsolete 7.	SQFT (Footprint) <b>720</b>
2.Slate 5.Wood 8.	2.TYPICAL 5. 8.	Condition <b>4 Average</b>
3.Metal 6.Other 9.	3.Old Type 6. 9.None	1.Poor 4.Avg 7.V G
SF Masonry Trim <b>0</b>	# Rooms <b>3</b>	2.Fair 5.Avg+ 8.Exc
OPEN-3-CUSTOM <b>0</b>	# Bedrooms <b>1</b>	3.Avg- 6.Good 9.Same
OPEN-4-CUSTOM <b>0</b>	# Full Baths <b>1</b>	Phys. % Good <b>0%</b>
Year Built <b>2011</b>	# Half Baths <b>0</b>	Funct. % Good <b>90%</b>
Year Remodeled <b>0</b>	# Addn Fixtures <b>0</b>	Functional Code <b>1 Incomplete</b>
Foundation <b>6 Piers</b>	# Fireplaces <b>0</b>	1.Incomp 4.SMALL 7.LAYOUT
1.Concrete 4.Wood 7.		2.O-Built 5.CDU 8.OTHER
2.C Block 5.Slab 8.		3.Defmaint 6.STYLE 9.None
3.Br/Stone 6.Piers 9.		Econ. % Good <b>100%</b>
Basement <b>9 No Basement</b>		Economic Code <b>None</b>
1.1/4 Bmt 4.Full Bmt 7.		0.None 3.Services 9.None
2.1/2 Bmt 5.None 8.		1.Location 4.Traffic 8.
3.3/4 Bmt 6. 9.None		2.Encroach 8.Other 9.
Bsmt Gar # Cars <b>0</b>		Entrance Code <b>3 Information Only</b>
Wet Basement <b>9 No Basement</b>		1.Interior 4.Vacant 7.
1.Dry 4. 7.		2.Refusal 5.Estimate 8.
2.Damp 5. 8.		3.Informed 6. 9.
3.Wet 6. 9.		Information Code <b>5 Estimate</b>
		1.Owner 4.Agent 7.
		2.Relative 5.Estimate 8.
		3.Tenant 6.Other 9.

Date Inspected 8/17/2011

## Additions, Outbuildings & Improvements

Type	Year	Units	Grade	Cond	Phys.	Funct.	Sound Value	
21 Open Frame	2011	240	3 105	4	0 %	100 %		1.ONE STORY FRAM
24 Frame Shed	2011	384	3 100	4	0 %	100 %		2.TWO STORY FRAM
24 Frame Shed	2012	192	3 100	4	0 %	100 %		3.THREE STORY FR
24 Frame Shed	2012	64	3 100	4	0 %	100 %		4.1 & 1/2 STORY
24 Frame Shed	2012	96	3 100	4	0 %	100 %		5.1 & 3/4 STORY
					%	%		6.2 & 1/2 STORY
					%	%		21.Open Frame Por
					%	%		22.Encl Frame Por
					%	%		23.Frame Garage
					%	%		24.Frame Shed
					%	%		25.Frame Bay Wind
					%	%		26.1SFr Overhang
					%	%		27.Unfin Basement
					%	%		28.Unfinished Att
					%	%		29.Finished Attic

24 0

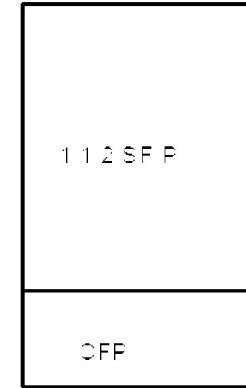

30 0

10 0

24 0

S - ED

24 X 16



Map Lot U13-031-001

Account 1721

Location 14 WARD BROOK ROAD

Card 1 Of 1 9/15/2022

OAKES, FULTON III  
WISCASSET ME 04578

B1780P338 B3220P154

Previous Owner  
BENNER, CLAUDIA J. (ESTATE OF)

PO BOX 79  
WISCASSET ME 04578  
Sale Date: 10/09/2003

Inspection Witnessed By:

X

Date

No./Date	Description	Date Insp.

Notes:

CLAUDIA BENNER DIED 5/18/01  
2004-PREVIOUS OWNER CLAUDIA BENNER ESTATE BK1780  
PG338 (SOLD BY USDA, FARMERS HOME ADMINISTRATION)  
2005-HOME ACTUALLY 1 1/2 NOT 1 3/4 STORY FRAME.

WISCASSET

### Property Data

Neighborhood <b>108 SOUTHWEST</b>		
Tree Growth Year <b>0</b>		
FARM LAND YEAR <b>0</b>		
OPEN SPACE YEAR <b>0</b>		
Zone/Land Use <b>16 RESIDENTIAL</b>		
Secondary Zone		
Topography <b>1 Level</b>		
1.Level	4.Below St	7.Steep
2.Rolling	5.Low	8.Rough
3.Above St	6.Swampy	9.
Utilities <b>1 All Public</b>		
1.Public	4.Dr Well	7.Cesspool
2.Water	5.DUG/LAKE	8.
3.Sewer	6.Septic	9.None
Street <b>1 Paved</b>		
1.Paved	4.Proposed	7.
2.Semi Imp	5.Private	8.
3.Gravel	6.Pub Eas	9.NoStreet
TREE GROWTH PLAN <b>0</b>		
CONSERV EASE <b>0</b>		
<b>Sale Data</b>		
Sale Date <b>10/09/2003</b>		
Price <b>100,000</b>		
Sale Type <b>2 Land &amp; Buildings</b>		
1.Land	4.Mobile	7.
2.L & B	5.Other	8.
3.Building	6.	9.
Financing <b>9 Unknown</b>		
1.Convent	4.Seller	7.
2.FHA/VA	5.Private	8.
3.Assumed	6.Cash	9.Unknown
Validity <b>3 Distressed Sale</b>		
1.Valid	4.Split	7.Renovate
2.Related	5.Partial	8.Other
3.Distress	6.Exempt	9.Foreclose
Verified <b>5 Public Record</b>		
1.Buyer	4.Agent	7.Family
2.Seller	5.Pub Rec	8.Other
3.Lender	6.MLS	9.

### Assessment Record

Year	Land	Buildings	Exempt	Total
2009	46,500	90,450	13,000	123,950
2010	46,500	90,500	10,000	127,000
2011	46,500	90,500	10,000	127,000
2012	46,500	90,500	10,000	127,000
2013	46,500	90,500	10,000	127,000
2014	46,500	90,500	10,000	127,000
2015	46,500	90,500	10,000	127,000
2016	46,500	90,500	15,000	122,000
2017	46,500	90,500	20,000	117,000
2018	46,500	90,500	20,000	117,000
2019	46,500	90,500	20,000	117,000
2020	46,500	90,500	25,000	112,000
2021	46,500	90,500	25,000	112,000
2022	46,500	90,500	24,000	113,000

### Land Data

Front Foot	Type	Effective		Influence		Influence Codes
		Frontage	Depth	Factor	Code	
11.Regular Lot				%		1.Open Space
12.Delta Triangle				%		2.Neighborhood A
13.Nabla Triangle				%		3.Topography
14.Rear Land				%		4.Size/Shape
15.Front Foot				%		5.Access
				%		6.Restriction
				%		7.Corner/Locatio
				%		8.View/Environ
				%		9.Fract Share
				%		<b>Acres</b>
				%		30.Rear 20+
				%		31.Waterfront Rea
				%		32.Open Space
				%		33.RestrictEsm
				%		34.PASTURE 1
				%		35.HORTICULTURAL-
				%		36.Pasture 3
				%		37.Softwood
				%		38.Mixed Wood
				%		39.Hardwood
				%		40.Wasteland
				%		41.CAMP SITE
				%		42.Mobile Home Si
				%		43.Condo Site
				%		44.Site Improve
				%		45.CAMP SITE
				%		46.PAVING/00
		<b>Total Acreage</b>		0.50		

# WISCASSET

Map Lot U13-031-001

Account 1721

Location 14 WARD BROOK ROAD

Card 1

Of 1

9/15/2022

Building Style <b>4 Cape Cod</b>	SF Bsmt Living <b>0</b>	Layout <b>1 Typical</b>
1.Conv. 5.Colonial 9.Other	Fin Bsmt Grade <b>0 0</b>	1.Typical 4. 7.
2.Ranch 6.Split 10.Double	HEARTH <b>0</b>	2.Inadeq 5. 8.
3.R Ranch 7.Mod/Cont 11.Multi	Heat Type <b>100% 1 Hot Water BB</b>	3. 6. 9.
4.Cape 8.Log 12.Cot.	1.HWBB 5.FWA 9.No Heat	Attic <b>9 None</b>
Dwelling Units <b>1</b>	2.HWCI 6.GravWA 10.	1.1/4 Fin 4.Full Fin 7.
Other Units <b>0</b>	3.H Pump 7.Electric 11.	2.1/2 Fin 5.F/Stair 8.
Stories <b>4 One &amp; 1/2 Story</b>	4.Steam 8.F/Wall 12.	3.3/4 Fin 6. 9.None
1.1 4.1.5 7.	Cool Type <b>0% 9 None</b>	Insulation <b>1 Full</b>
2.2 5.1.75 8.	1.Refrig 4.W&C Air 7.	1.Full 4.Minimal 7.
3.3 6.2.5 9.	2.Evapor 5. 8.	2.Heavy 5.Unknown 8.
Exterior Walls <b>8 ALUM/VINYL</b>	3.H Pump 6. 9.None	3.Capped 6. 9.None
1.CLAP 5.T-111 9.OTHER	Kitchen Style <b>2 TYPICAL</b>	Unfinished % <b>0%</b>
2.WD SH 6.BR/STONE 10.	1.GOOD 4.Obsolete 7.	Grade & Factor <b>3 Average 105%</b>
3.COMP 7.NOV 11.	2.TYPICAL 5. 8.	1.E Grade 4.B Grade 7.AA+ Grad
4.ASB/ASP 8.AL/VIN 12.	3.OLD TYPE 6. 9.None	2.D Grade 5.A Grade 8.AA++Grad
Roof Surface <b>1 Asphalt Shingles</b>	Bath(s) Style <b>2 TYPICAL</b>	3.C Grade 6.AA Grade 9.Same
1.Asphalt 4.Composit 7.	1.GOOD 4.Obsolete 7.	SQFT (Footprint) <b>768</b>
2.Slate 5.Wood 8.	2.TYPICAL 5. 8.	Condition <b>4 Average</b>
3.Metal 6.Other 9.	3.Old Type 6. 9.None	1.Poor 4.Avg 7.V G
SF Masonry Trim <b>0</b>	# Rooms <b>5</b>	2.Fair 5.Avg+ 8.Exc
OPEN-3-CUSTOM <b>0</b>	# Bedrooms <b>3</b>	3.Avg- 6.Good 9.Same
OPEN-4-CUSTOM <b>0</b>	# Full Baths <b>1</b>	Phys. % Good <b>0%</b>
Year Built <b>1990</b>	# Half Baths <b>1</b>	Funct. % Good <b>100%</b>
Year Remodeled <b>0</b>	# Addn Fixtures <b>0</b>	Functional Code <b>9 None</b>
Foundation <b>1 Concrete</b>	# Fireplaces <b>0</b>	1.Incomp 4.SMALL 7.LAYOUT
1.Concrete 4.Wood 7.		2.O-Built 5.CDU 8.OTHER
2.C Block 5.Slab 8.		3.Defmaint 6.STYLE 9.None
3.Br/Stone 6.Piers 9.		Econ. % Good <b>100%</b>
Basement <b>4 Full Basement</b>		Economic Code <b>None</b>
1.1/4 Bmt 4.Full Bmt 7.		0.None 3.Services 9.None
2.1/2 Bmt 5.None 8.		1.Location 4.Traffic 8.
3.3/4 Bmt 6. 9.None		2.Encroach 8.Other 9.
Bsmt Gar # Cars <b>0</b>		Entrance Code <b>5 Estimated</b>
Wet Basement <b>1 Dry Basement</b>		1.Interior 4.Vacant 7.
1.Dry 4. 7.		2.Refusal 5.Estimate 8.
2.Damp 5. 8.		3.Informed 6. 9.
3.Wet 6. 9.		Information Code <b>5 Estimate</b>
		1.Owner 4.Agent 7.
		2.Relative 5.Estimate 8.
		3.Tenant 6.Other 9.

Date Inspected 12/05/2006

## Additions, Outbuildings & Improvements

Type	Year	Units	Grade	Cond	Phys.	Funct.	Sound Value	
68 Wood Deck	0	368	0 0	0	0 %	0 %		1.ONE STORY FRAM
84 1.50 ST SHED....	0	144	2 100	3	0 %	100 %		2.TWO STORY FRAM
					%	%		3.THREE STORY FR
					%	%		4.1 & 1/2 STORY
					%	%		5.1 & 3/4 STORY
					%	%		6.2 & 1/2 STORY
					%	%		21.Open Frame Por
					%	%		22.Encl Frame Por
					%	%		23.Frame Garage
					%	%		24.Frame Shed
					%	%		25.Frame Bay Wind
					%	%		26.1SFr Overhang
					%	%		27.Unfin Basement
					%	%		28.Unfinished Att
					%	%		29.Finished Attic

1.75\$ SHED 12X12=144

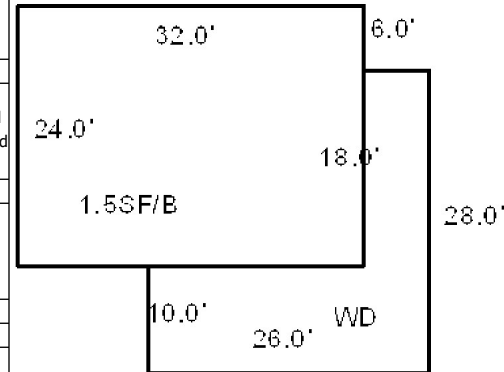

Map Lot U13-031-002

Account 1722

Location 16 WARD BROOK ROAD

Card 1 Of 1 9/15/2022

HAMLIN, STEVEN  
WISCASSET ME 04578

B2150P339 B4750P290

Inspection Witnessed By:

X

Date

No./Date	Description	Date Insp.

Notes:

WISCASSET

Property Data			Assessment Record						
Neighborhood <b>108 SOUTHWEST</b>			Year	Land	Buildings	Exempt	Total		
			2009	46,560	84,440	13,000	118,000		
Tree Growth Year <b>0</b>			2010	46,600	84,400	10,000	121,000		
FARM LAND YEAR <b>0</b>			2011	46,600	84,400	10,000	121,000		
OPEN SPACE YEAR <b>0</b>			2012	46,600	84,400	10,000	121,000		
Zone/Land Use <b>16 RESIDENTIAL</b>			2013	46,600	84,400	10,000	121,000		
			2014	46,600	84,400	10,000	121,000		
Secondary Zone			2015	46,600	84,400	10,000	121,000		
Topography <b>1 Level</b>			2016	46,600	84,400	15,000	116,000		
1.Level	4.Below St	7.Steep	2017	46,600	84,400	20,000	111,000		
2.Rolling	5.Low	8.Rough	2018	46,600	84,400	20,000	111,000		
3.Above St	6.Swampy	9.	2019	46,600	84,400	20,000	111,000		
Utilities <b>1 All Public</b>			2020	46,600	84,400	25,000	106,000		
1.Public	4.Dr Well	7.Cesspool	2021	46,600	84,400	25,000	106,000		
2.Water	5.DUG/LAKE	8.	2022	46,600	84,400	24,000	107,000		
3.Sewer	6.Septic	9.None							
Street <b>1 Paved</b>			Land Data						
1.Paved	4.Proposed	7.	Front Foot	Type	Effective		Influence		Influence Codes
2.Semi Imp	5.Private	8.			Frontage	Depth	Factor	Code	
3.Gravel	6.Pub Eas	9.NoStreet				%		1.Open Space	
TREE GROWTH PLAN <b>0</b>						%		2.Neighborhood A	
CONSERV EASE <b>0</b>						%		3.Topography	
Sale Data						%		4.Size/Shape	
Sale Date <b>5/01/1996</b>						%		5.Access	
Price <b>80,000</b>						%		6.Restriction	
Sale Type <b>2 Land &amp; Buildings</b>					%		7.Corner/Locatio		
1.Land	4.Mobile	7.	Square Foot	Square Feet				8.View/Environ	
2.L & B	5.Other	8.				%		9.Fract Share	
3.Building	6.	9.				%		<b>Acres</b>	
Financing <b>9 Unknown</b>						%		30.Rear 20+	
1.Convent	4.Seller	7.				%		31.Waterfront Rea	
2.FHA/VA	5.Private	8.				%		32.Open Space	
3.Assumed	6.Cash	9.Unknown				%		33.RestrictEsm	
						%		34.PASTURE 1	
Validity <b>1 Arms Length Sale</b>			Fract. Acre	Acreage/Sites				35.HORTICULTURAL-	
1.Valid	4.Split	7.Renovate		20	1.00	150	%	2	36.Pasture 3
2.Related	5.Partial	8.Other		21	0.52	100	%	0	37.Softwood
3.Distress	6.Exempt	9.Foreclose				%			38.Mixed Wood
Verified <b>5 Public Record</b>						%			39.Hardwood
1.Buyer	4.Agent	7.Family				%			40.Wasteland
2.Seller	5.Pub Rec	8.Other				%			41.CAMP SITE
3.Lender	6.MLS	9.				%			42.Mobile Home Si
			Total Acreage 0.52					43.Condo Site	
								44.Site Improveve	
								45.CAMP SITE	



# WISCASSET

Map Lot U13-031-002

Account 1722

Location 16 WARD BROOK ROAD

Card 1

Of 1

9/15/2022

Building Style <b>2 Ranch</b>	SF Bsmt Living <b>0</b>	Layout <b>1 Typical</b>
1.Conv. 5.Colonial 9.Other	Fin Bsmt Grade <b>0 0</b>	1.Typical 4. 7.
2.Ranch 6.Split 10.Double	HEARTH <b>0</b>	2.Inadeq 5. 8.
3.R Ranch 7.Mod/Cont 11.Multi	Heat Type <b>100% 1 Hot Water BB</b>	3. 6. 9.
4.Cape 8.Log 12.Cot.	1.HWBB 5.FWA 9.No Heat	Attic <b>9 None</b>
Dwelling Units <b>1</b>	2.HWCI 6.GravWA 10.	1.1/4 Fin 4.Full Fin 7.
Other Units <b>0</b>	3.H Pump 7.Electric 11.	2.1/2 Fin 5.F/Stair 8.
Stories <b>1 One Story</b>	4.Steam 8.F/Wall 12.	3.3/4 Fin 6. 9.None
1.1 4.1.5 7.	Cool Type <b>0% 9 None</b>	Insulation <b>1 Full</b>
2.2 5.1.75 8.	1.Refrig 4.W&C Air 7.	1.Full 4.Minimal 7.
3.3 6.2.5 9.	2.Evapor 5. 8.	2.Heavy 5.Unknown 8.
Exterior Walls <b>8 ALUM/VINYL</b>	3.H Pump 6. 9.None	3.Capped 6. 9.None
1.CLAP 5.T-111 9.OTHER	Kitchen Style <b>2 TYPICAL</b>	Unfinished % <b>0%</b>
2.WD SH 6.BR/STONE 10.	1.GOOD 4.Obsolete 7.	Grade & Factor <b>3 Average 105%</b>
3.COMP 7.NOV 11.	2.TYPICAL 5. 8.	1.E Grade 4.B Grade 7.AA+ Grad
4.ASB/ASP 8.AL/VIN 12.	3.OLD TYPE 6. 9.None	2.D Grade 5.A Grade 8.AA++Grad
Roof Surface <b>1 Asphalt Shingles</b>	Bath(s) Style <b>2 TYPICAL</b>	3.C Grade 6.AA Grade 9.Same
1.Asphalt 4.Composit 7.	1.GOOD 4.Obsolete 7.	SQFT (Footprint) <b>960</b>
2.Slate 5.Wood 8.	2.TYPICAL 5. 8.	Condition <b>4 Average</b>
3.Metal 6.Other 9.	3.Old Type 6. 9.None	1.Poor 4.Avg 7.V G
SF Masonry Trim <b>0</b>	# Rooms <b>5</b>	2.Fair 5.Avg+ 8.Exc
OPEN-3-CUSTOM <b>0</b>	# Bedrooms <b>3</b>	3.Avg- 6.Good 9.Same
OPEN-4-CUSTOM <b>0</b>	# Full Baths <b>1</b>	Phys. % Good <b>0%</b>
Year Built <b>1992</b>	# Half Baths <b>0</b>	Funct. % Good <b>100%</b>
Year Remodeled <b>0</b>	# Addn Fixtures <b>0</b>	Functional Code <b>9 None</b>
Foundation <b>1 Concrete</b>	# Fireplaces <b>0</b>	1.Incomp 4.SMALL 7.LAYOUT
1.Concrete 4.Wood 7.		2.O-Built 5.CDU 8.OTHER
2.C Block 5.Slab 8.		3.Defmaint 6.STYLE 9.None
3.Br/Stone 6.Piers 9.		Econ. % Good <b>100%</b>
Basement <b>4 Full Basement</b>		Economic Code <b>None</b>
1.1/4 Bmt 4.Full Bmt 7.		0.None 3.Services 9.None
2.1/2 Bmt 5.None 8.		1.Location 4.Traffic 8.
3.3/4 Bmt 6. 9.None		2.Encroach 8.Other 9.
Bsmt Gar # Cars <b>0</b>		Entrance Code <b>5 Estimated</b>
Wet Basement <b>1 Dry Basement</b>		1.Interior 4.Vacant 7.
1.Dry 4. 7.		2.Refusal 5.Estimate 8.
2.Damp 5. 8.		3.Informed 6. 9.
3.Wet 6. 9.		Information Code <b>5 Estimate</b>
		1.Owner 4.Agent 7.
		2.Relative 5.Estimate 8.
		3.Tenant 6.Other 9.

Date Inspected 12/05/2006

## Additions, Outbuildings & Improvements

Type	Year	Units	Grade	Cond	Phys.	Funct.	Sound Value
24 Frame Shed	0	64	3 100	4	0 %	100 %	
68 Wood Deck	1998	200	3 100	4	0 %	100 %	
24 Frame Shed	2002	192	3 100	4	0 %	100 %	
					%	%	
					%	%	
					%	%	
					%	%	
					%	%	
					%	%	
					%	%	

- 1.ONE STORY FRAM
- 2.TWO STORY FRAM
- 3.THREE STORY FR
- 4.1 & 1/2 STORY
- 5.1 & 3/4 STORY
- 6.2 & 1/2 STORY
- 21.Open Frame Por
- 22.Encl Frame Por
- 23.Frame Garage
- 24.Frame Shed
- 25.Frame Bay Wind
- 26.1SFr Overhang
- 27.Unfin Basement
- 28.Unfinished Att
- 29.Finished Attic

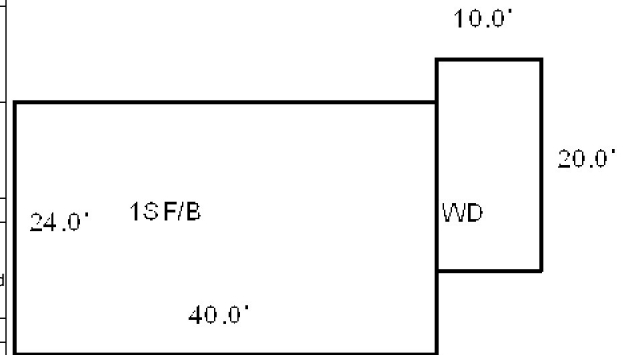

\$HED 8X8

\$HED 16X12



Map Lot U13-031-003

Account 1723

Location 22 WARD BROOK ROAD

Card 1 Of 1 9/15/2022

GRAY, ZACHARY ALAN  
GRAY, KRISTIN ANNE  
22 WARD BROOK ROAD  
WISCASSET ME 04578

B4602P306 B5073P271

Previous Owner  
TOOKER, JAMES G. J/T  
TOOKER, AMY HODGDON

BRUNSWICK ME 04011  
Sale Date: 11/10/2016

Previous Owner  
MARTINEZ, GREGORY A. J/T  
MARTINEZ, ANITA J.

NEW BALTIMORE MI 48047 3324  
Sale Date: 12/05/2012

Previous Owner  
VARNEY, ROSCOE C. J/T  
VARNEY, SUSAN M.  
C/O GREGORY A. & ANITA J. MARTINEZ  
WISCASSET ME 04578  
Sale Date: 7/14/2003

Inspection Witnessed By:

X

Date

No./Date	Description	Date Insp.

Notes:

2004-PREVIOUS OWNER: ROSCOE & SUSAN VARNEY  
BK1828 PG164

2008-Removed homestead exemption-moved away and are  
renting out the house.

2013-Previous owner: Gregory & Anita Martinez BK3101 PG90  
bought in 7/2003 for \$145,000.

**WISCASSET****Property Data**

Neighborhood	108 SOUTHWEST		
Tree Growth Year	0		
FARM LAND YEAR	0		
OPEN SPACE YEAR	0		
Zone/Land Use	16 RESIDENTIAL		
Secondary Zone			
Topography	1 Level		
1.Level	4.Below St	7.Steep	
2.Rolling	5.Low	8.Rough	
3.Above St	6.Swampy	9.	
Utilities	1 All Public		
1.Public	4.Dr Well	7.Cesspool	
2.Water	5.DUG/LAKE	8.	
3.Sewer	6.Septic	9.None	
Street	1 Paved		
1.Paved	4.Proposed	7.	
2.Semi Imp	5.Private	8.	
3.Gravel	6.Pub Eas	9.NoStreet	
TREE GROWTH PLAN	0		
CONSERV EASE	0		
Sale Data			
Sale Date	11/10/2016		
Price	165,000		
Sale Type	2 Land & Buildings		
1.Land	4.Mobile	7.	
2.L & B	5.Other	8.	
3.Building	6.	9.	
Financing	9 Unknown		
1.Convent	4.Seller	7.	
2.FHA/VA	5.Private	8.	
3.Assumed	6.Cash	9.Unknown	
Validity	1 Arms Length Sale		
1.Valid	4.Split	7.Renovate	
2.Related	5.Partial	8.Other	
3.Distress	6.Exempt	9.Foreclose	
Verified	5 Public Record		
1.Buyer	4.Agent	7.Family	
2.Seller	5.Pub Rec	8.Other	
3.Lender	6.MLS	9.	

**Assessment Record**

Year	Land	Buildings	Exempt	Total
2009	46,530	117,980	0	164,510
2010	46,500	118,000	0	164,500
2011	46,500	118,000	0	164,500
2012	46,500	118,000	0	164,500
2013	46,500	118,000	0	164,500
2014	46,500	118,000	0	164,500
2015	46,500	118,000	0	164,500
2016	46,500	118,000	0	164,500
2017	46,500	118,000	0	164,500
2018	46,500	118,000	0	164,500
2019	46,500	118,000	20,000	144,500
2020	46,500	118,000	25,000	139,500
2021	46,500	118,000	25,000	139,500
2022	46,500	118,000	24,000	140,500

**Land Data**

Front Foot	Type	Effective		Influence		Influence Codes
		Frontage	Depth	Factor	Code	
11.Regular Lot				%		1.Open Space
12.Delta Triangle				%		2.Neighborhood A
13.Nabla Triangle				%		3.Topography
14.Rear Land				%		4.Size/Shape
15.Front Foot				%		5.Access
				%		6.Restriction
				%		7.Corner/Locatio
				%		8.View/Environ
				%		9.Fract Share
				%		<b>Acres</b>
				%		30.Rear 20+
				%		31.Waterfront Rea
				%		32.Open Space
				%		33.RestrictEsm
				%		34.PASTURE 1
				%		35.HORTICULTURAL-
				%		36.Pasture 3
				%		37.Softwood
				%		38.Mixed Wood
				%		39.Hardwood
				%		40.Wasteland
				%		41.CAMP SITE
				%		42.Mobile Home Si
				%		43.Condo Site
				%		44.Site Improve
				%		45.CAMP SITE
				%		46.PAVING/00
<b>Total Acreage</b>		0.51				

**Front Foot**

11.Regular Lot  
12.Delta Triangle  
13.Nabla Triangle  
14.Rear Land  
15.Front Foot

**Square Foot**

16.Regular Lot  
17.Secondary Site  
18.Secondary Site  
19.Condominium  
20.Base Homesite

**Fract. Acre**

21.HS Size Adj  
22.Base Waterfron  
23.Deep WF Size A

**Acres**

24.Base Waterfron  
25.Shallow WF Siz  
26.Base Water Inf  
27.Influence W Si  
28.Rear Land 1-10  
29.Rear Land 11-2

**Type**

11.Regular Lot  
12.Delta Triangle  
13.Nabla Triangle  
14.Rear Land  
15.Front Foot

**Square Feet**

16.Regular Lot  
17.Secondary Site  
18.Secondary Site  
19.Condominium  
20.Base Homesite

**Fract. Acre**

21.HS Size Adj  
22.Base Waterfron  
23.Deep WF Size A

**Acres**

24.Base Waterfron  
25.Shallow WF Siz  
26.Base Water Inf  
27.Influence W Si  
28.Rear Land 1-10  
29.Rear Land 11-2

**Effective**

11.Regular Lot  
12.Delta Triangle  
13.Nabla Triangle  
14.Rear Land  
15.Front Foot

**Square Feet**

16.Regular Lot  
17.Secondary Site  
18.Secondary Site  
19.Condominium  
20.Base Homesite

**Fract. Acre**

21.HS Size Adj  
22.Base Waterfron  
23.Deep WF Size A

**Acres**

24.Base Waterfron  
25.Shallow WF Siz  
26.Base Water Inf  
27.Influence W Si  
28.Rear Land 1-10  
29.Rear Land 11-2

**Influence**

11.Regular Lot  
12.Delta Triangle  
13.Nabla Triangle  
14.Rear Land  
15.Front Foot

**Square Feet**

16.Regular Lot  
17.Secondary Site  
18.Secondary Site  
19.Condominium  
20.Base Homesite

**Fract. Acre**

21.HS Size Adj  
22.Base Waterfron  
23.Deep WF Size A

**Acres**

24.Base Waterfron  
25.Shallow WF Siz  
26.Base Water Inf  
27.Influence W Si  
28.Rear Land 1-10  
29.Rear Land 11-2

**Influence Codes**

1.Open Space  
2.Neighborhood A  
3.Topography  
4.Size/Shape  
5.Access  
6.Restriction  
7.Corner/Locatio  
8.View/Environ  
9.Fract Share  
**Acres**  
30.Rear 20+  
31.Waterfront Rea  
32.Open Space  
33.RestrictEsm  
34.PASTURE 1  
35.HORTICULTURAL-  
36.Pasture 3  
37.Softwood  
38.Mixed Wood  
39.Hardwood  
40.Wasteland  
41.CAMP SITE  
42.Mobile Home Si  
43.Condo Site  
44.Site Improve  
45.CAMP SITE  
46.PAVING/00

# WISCASSET

Map Lot U13-031-003

Account 1723

Location 22 WARD BROOK ROAD

Card 1

Of 1

9/15/2022

Building Style <b>3 Raised Ranch</b>	SF Bsmt Living <b>720</b>	Layout <b>1 Typical</b>
1.Conv. 5.Colonial 9.Other	Fin Bsmt Grade <b>9 100</b>	1.Typical 4. 7.
2.Ranch 6.Split 10.Double	HEARTH <b>0</b>	2.Inadeq 5. 8.
3.R Ranch 7.Mod/Cont 11.Multi	Heat Type <b>100% 1 Hot Water BB</b>	3. 6. 9.
4.Cape 8.Log 12.Cot.	1.HWBB 5.FWA 9.No Heat	Attic <b>9 None</b>
Dwelling Units <b>1</b>	2.HWCI 6.GravWA 10.	1.1/4 Fin 4.Full Fin 7.
Other Units <b>0</b>	3.H Pump 7.Electric 11.	2.1/2 Fin 5.F/Stair 8.
Stories <b>1 One Story</b>	4.Steam 8.F/Wall 12.	3.3/4 Fin 6. 9.None
1.1 4.1.5 7.	Cool Type <b>0% 9 None</b>	Insulation <b>1 Full</b>
2.2 5.1.75 8.	1.Refrig 4.W&C Air 7.	1.Full 4.Minimal 7.
3.3 6.2.5 9.	2.Evapor 5. 8.	2.Heavy 5.Unknown 8.
Exterior Walls <b>8 ALUM/VINYL</b>	3.H Pump 6. 9.None	3.Capped 6. 9.None
1.CLAP 5.T-111 9.OTHER	Kitchen Style <b>2 TYPICAL</b>	Unfinished % <b>0%</b>
2.WD SH 6.BR/STONE 10.	1.GOOD 4.Obsolete 7.	Grade & Factor <b>3 Average 105%</b>
3.COMP 7.NOV 11.	2.TYPICAL 5. 8.	1.E Grade 4.B Grade 7.AA+ Grad
4.ASB/ASP 8.AL/VIN 12.	3.OLD TYPE 6. 9.None	2.D Grade 5.A Grade 8.AA++Grad
Roof Surface <b>1 Asphalt Shingles</b>	Bath(s) Style <b>2 TYPICAL</b>	3.C Grade 6.AA Grade 9.Same
1.Asphalt 4.Composit 7.	1.GOOD 4.Obsolete 7.	SQFT (Footprint) <b>960</b>
2.Slate 5.Wood 8.	2.TYPICAL 5. 8.	Condition <b>4 Average</b>
3.Metal 6.Other 9.	3.Old Type 6. 9.None	1.Poor 4.Avg 7.V G
SF Masonry Trim <b>0</b>	# Rooms <b>5</b>	2.Fair 5.Avg+ 8.Exc
OPEN-3-CUSTOM <b>0</b>	# Bedrooms <b>2</b>	3.Avg- 6.Good 9.Same
OPEN-4-CUSTOM <b>0</b>	# Full Baths <b>2</b>	Phys. % Good <b>0%</b>
Year Built <b>1992</b>	# Half Baths <b>1</b>	Funct. % Good <b>100%</b>
Year Remodeled <b>0</b>	# Addn Fixtures <b>1</b>	Functional Code <b>9 None</b>
Foundation <b>1 Concrete</b>	# Fireplaces <b>0</b>	1.Incomp 4.SMALL 7.LAYOUT
1.Concrete 4.Wood 7.		2.O-Built 5.CDU 8.OTHER
2.C Block 5.Slab 8.		3.Defmoint 6.STYLE 9.None
3.Br/Stone 6.Piers 9.		Econ. % Good <b>100%</b>
Basement <b>4 Full Basement</b>		Economic Code <b>None</b>
1.1/4 Bmt 4.Full Bmt 7.		0.None 3.Services 9.None
2.1/2 Bmt 5.None 8.		1.Location 4.Traffic 8.
3.3/4 Bmt 6. 9.None		2.Encroach 8.Other 9.
Bsmt Gar # Cars <b>0</b>		Entrance Code <b>1 Interior Inspect</b>
Wet Basement <b>1 Dry Basement</b>		1.Interior 4.Vacant 7.
1.Dry 4. 7.		2.Refusal 5.Estimate 8.
2.Damp 5. 8.		3.Informed 6. 9.
3.Wet 6. 9.		Information Code <b>1 Owner</b>
		1.Owner 4.Agent 7.
		2.Relative 5.Estimate 8.
		3.Tenant 6.Other 9.

Date Inspected 3/28/2007

## Additions, Outbuildings & Improvements

Type	Year	Units	Grade	Cond	Phys.	Funct.	Sound Value
26 1SFr Overhang	0	68	0 0	0	0 %	0 %	
68 Wood Deck	0	140	0 0	0	0 %	0 %	
24 Frame Shed	0	64	3 100	4	0 %	100 %	
					%	%	
					%	%	
					%	%	
					%	%	
					%	%	
					%	%	
					%	%	
					%	%	

SHED 8X8=64

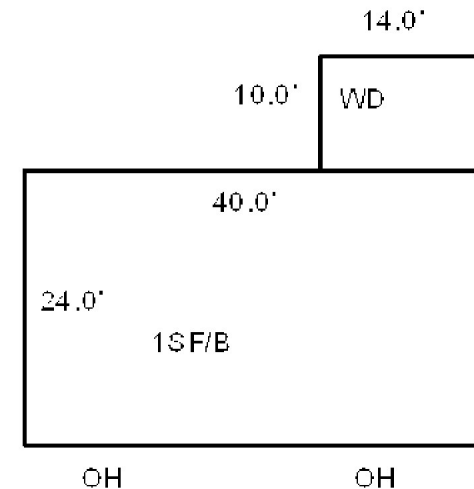

Map Lot U13-031-004

Account 1724

Location 26 WARD BROOK ROAD

Card 1 Of 1 9/15/2022

ONORATO, RICHARD J  
ONORATO, MARY  
WISCASSET ME 04578

B1850P121 B5276P57

Inspection Witnessed By:

X

Date

No./Date	Description	Date Insp.

Notes:

WISCASSET

Property Data			Assessment Record						
Neighborhood 108 SOUTHWEST			Year	Land		Buildings		Exempt	Total
			2009	46,530		123,250		13,000	156,780
Tree Growth Year 0			2010	46,500		123,200		10,000	159,700
FARM LAND YEAR 0			2011	46,500		123,200		10,000	159,700
OPEN SPACE YEAR 0			2012	46,500		123,200		10,000	159,700
Zone/Land Use 16 RESIDENTIAL			2013	46,500		123,200		10,000	159,700
Secondary Zone			2014	46,500		123,200		10,000	159,700
			2015	46,500		123,200		10,000	159,700
Topography 1 Level			2016	46,500		123,200		15,000	154,700
1.Level	4.Below St	7.Steep	2017	46,500		123,200		20,000	149,700
2.Rolling	5.Low	8.Rough	2018	46,500		123,200		20,000	149,700
3.Above St	6.Swampy	9.	2019	46,500		123,200		20,000	149,700
Utilities 1 All Public			2020	46,500		123,200		25,000	144,700
1.Public	4.Dr Well	7.Cesspool	2021	46,500		123,200		25,000	144,700
2.Water	5.DUG/LAKE	8.	2022	46,500		123,200		24,000	145,700
3.Sewer	6.Septic	9.None	Land Data						
Street 1 Paved									
1.Paved	4.Proposed	7.	Front Foot	Type	Effective		Influence		Influence Codes
2.Semi Imp	5.Private	8.			Frontage	Depth	Factor	Code	
3.Gravel	6.Pub Eas	9.NoStreet							
TREE GROWTH PLAN 0									
CONSERV EASE 0									
Sale Data									
Sale Date 1/01/1993									
Price 25,000									
Sale Type 1 Land Only			Square Foot		Square Feet				
1.Land	4.Mobile	7.							
2.L & B	5.Other	8.							
3.Building	6.	9.							
Financing 9 Unknown									
1.Convent	4.Seller	7.							
2.FHA/VA	5.Private	8.							
3.Assumed	6.Cash	9.Unknown							
Validity 1 Arms Length Sale			Fract. Acre		Acreage/Sites				
1.Valid	4.Split	7.Renovate							
2.Related	5.Partial	8.Other							
3.Distress	6.Exempt	9.Foreclose							
Verified 5 Public Record									
1.Buyer	4.Agent	7.Family							
2.Seller	5.Pub Rec	8.Other							
3.Lender	6.MLS	9.							
					Total Acreage		0.51		



# WISCASSET

Map Lot U13-031-004

Account 1724

Location 26 WARD BROOK ROAD

Card 1 Of 1 9/15/2022

Building Style <b>2 Ranch</b>	SF Bsmt Living <b>0</b>	Layout <b>1 Typical</b>
1.Conv. 5.Colonial 9.Other	Fin Bsmt Grade <b>0 0</b>	1.Typical 4. 7.
2.Ranch 6.Split 10.Double	HEARTH <b>0</b>	2.Inadeq 5. 8.
3.R Ranch 7.Mod/Cont 11.Multi	Heat Type <b>100% 5 Forced Warm Air</b>	3. 6. 9.
4.Cape 8.Log 12.Cot.	1.HWBB 5.FWA 9.No Heat	Attic <b>9 None</b>
Dwelling Units <b>1</b>	2.HWCI 6.GravWA 10.	1.1/4 Fin 4.Full Fin 7.
Other Units <b>0</b>	3.H Pump 7.Electric 11.	2.1/2 Fin 5.F/Stair 8.
Stories <b>1 One Story</b>	4.Steam 8.F/Wall 12.	3.3/4 Fin 6. 9.None
1.1 4.1.5 7.	Cool Type <b>0% 9 None</b>	Insulation <b>1 Full</b>
2.2 5.1.75 8.	1.Refrig 4.W&C Air 7.	1.Full 4.Minimal 7.
3.3 6.2.5 9.	2.Evapor 5. 8.	2.Heavy 5.Unknown 8.
Exterior Walls <b>8 ALUM/VINYL</b>	3.H Pump 6. 9.None	3.Capped 6. 9.None
1.CLAP 5.T-111 9.OTHER	Kitchen Style <b>2 TYPICAL</b>	Unfinished % <b>0%</b>
2.WD SH 6.BR/STONE 10.	1.GOOD 4.Obsolete 7.	Grade & Factor <b>3 Average 100%</b>
3.COMP 7.NOV 11.	2.TYPICAL 5. 8.	1.E Grade 4.B Grade 7.AA+ Grad
4.ASB/ASP 8.AL/VIN 12.	3.OLD TYPE 6. 9.None	2.D Grade 5.A Grade 8.AA++Grad
Roof Surface <b>1 Asphalt Shingles</b>	Bath(s) Style <b>2 TYPICAL</b>	3.C Grade 6.AA Grade 9.Same
1.Asphalt 4.Composit 7.	1.GOOD 4.Obsolete 7.	SQFT (Footprint) <b>1344</b>
2.Slate 5.Wood 8.	2.TYPICAL 5. 8.	Condition <b>4 Average</b>
3.Metal 6.Other 9.	3.Old Type 6. 9.None	1.Poor 4.Avg 7.V G
SF Masonry Trim <b>0</b>	# Rooms <b>5</b>	2.Fair 5.Avg+ 8.Exc
OPEN-3-CUSTOM <b>0</b>	# Bedrooms <b>2</b>	3.Avg- 6.Good 9.Same
OPEN-4-CUSTOM <b>0</b>	# Full Baths <b>2</b>	Phys. % Good <b>0%</b>
Year Built <b>1993</b>	# Half Baths <b>0</b>	Funct. % Good <b>100%</b>
Year Remodeled <b>0</b>	# Addn Fixtures <b>0</b>	Functional Code <b>9 None</b>
Foundation <b>1 Concrete</b>	# Fireplaces <b>0</b>	1.Incomp 4.SMALL 7.LAYOUT
1.Concrete 4.Wood 7.		2.O-Built 5.CDU 8.OTHER
2.C Block 5.Slab 8.		3.Defmaint 6.STYLE 9.None
3.Br/Stone 6.Piers 9.		Econ. % Good <b>100%</b>
Basement <b>4 Full Basement</b>		Economic Code <b>None</b>
1.1/4 Bmt 4.Full Bmt 7.		0.None 3.Services 9.None
2.1/2 Bmt 5.None 8.		1.Location 4.Traffic 8.
3.3/4 Bmt 6. 9.None		2.Encroach 8.Other 9.
Bsmt Gar # Cars <b>0</b>		Entrance Code <b>1 Interior Inspect</b>
Wet Basement <b>1 Dry Basement</b>		1.Interior 4.Vacant 7.
1.Dry 4. 7.		2.Refusal 5.Estimate 8.
2.Damp 5. 8.		3.Informed 6. 9.
3.Wet 6. 9.		Information Code <b>1 Owner</b>
		1.Owner 4.Agent 7.
		2.Relative 5.Estimate 8.
		3.Tenant 6.Other 9.

Date Inspected 12/05/2006

## Additions, Outbuildings & Improvements

Type	Year	Units	Grade	Cond	Phys.	Funct.	Sound Value	
68 Wood Deck	0	120	3 100	4	0 %	100 %		1.ONE STORY FRAM
24 Frame Shed	0	112	2 100	2	0 %	100 %		2.TWO STORY FRAM
23 Frame Garage	0	400	3 100	4	0 %	100 %		3.THREE STORY FR
					%	%		4.1 & 1/2 STORY
					%	%		5.1 & 3/4 STORY
					%	%		6.2 & 1/2 STORY
					%	%		21.Open Frame Por
					%	%		22.Encl Frame Por
					%	%		23.Frame Garage
					%	%		24.Frame Shed
					%	%		25.Frame Bay Wind
					%	%		26.1SFr Overhang
					%	%		27.Unfin Basement
					%	%		28.Unfinished Att
					%	%		29.Finished Attic

SHED 8X14

GARAGE 20X20

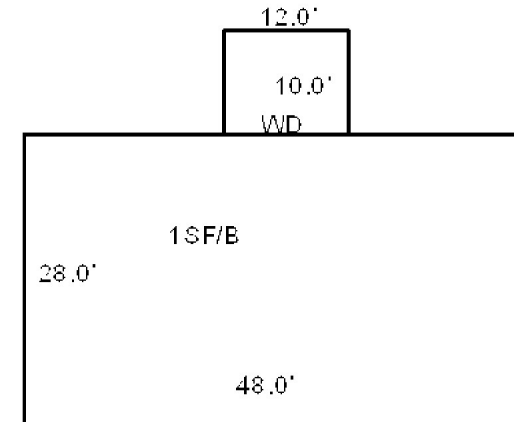



Map Lot U13-031-005

Account 1725

Location 32 WARD BROOK ROAD

Card 1 Of 1 9/15/2022

LAUB, JEANNIE WEIR  
1552 MAIN ROAD  
WESTPORT ME 04578

B5249P288

Previous Owner  
UNITED STATES OF AMERICA  
RURAL HOUSING SERVICE, USDA

ST. LOUIS MO 63120  
Sale Date: 2/23/2016

Previous Owner  
UNITED STATES OF AMERICA  
RURAL HOUSING SERVICE, USDA

ST. LOUIS MO 63120  
Sale Date: 12/16/2013

Previous Owner  
REUMAN, ANNA-MARIA M.

355A CANAAN ROAD  
CLINTON ME 04927 3925  
Sale Date: 12/16/2013

Inspection Witnessed By:

X

Date

No./Date	Description	Date Insp.

Notes:

2014-Former owner: Anna-Maria M. Savage n/k/a Anna-Maria M. Reuman Bk1728 PG276. Foreclosure sale.

WISCASSET

**Property Data**

Neighborhood	108 SOUTHWEST		
Tree Growth Year	0		
FARM LAND YEAR	0		
OPEN SPACE YEAR	0		
Zone/Land Use	16 RESIDENTIAL		
Secondary Zone			
Topography	1 Level		
1.Level	4.Below St	7.Steep	
2.Rolling	5.Low	8.Rough	
3.Above St	6.Swampy	9.	
Utilities	1 All Public		
1.Public	4.Dr Well	7.Cesspool	
2.Water	5.DUG/LAKE	8.	
3.Sewer	6.Septic	9.None	
Street	1 Paved		
1.Paved	4.Proposed	7.	
2.Semi Imp	5.Private	8.	
3.Gravel	6.Pub Eas	9.NoStreet	
TREE GROWTH PLAN	0		
CONSERV EASE	0		
Sale Data			
Sale Date	2/23/2016		
Price	51,501		
Sale Type	2 Land & Buildings		
1.Land	4.Mobile	7.	
2.L & B	5.Other	8.	
3.Building	6.	9.	
Financing	9 Unknown		
1.Convent	4.Seller	7.	
2.FHA/VA	5.Private	8.	
3.Assumed	6.Cash	9.Unknown	
Validity	3 Distressed Sale		
1.Valid	4.Split	7.Renovate	
2.Related	5.Partial	8.Other	
3.Distress	6.Exempt	9.Foreclose	
Verified	5 Public Record		
1.Buyer	4.Agent	7.Family	
2.Seller	5.Pub Rec	8.Other	
3.Lender	6.MLS	9.	

**Assessment Record**

Year	Land	Buildings	Exempt	Total
2009	46,800	118,890	0	165,690
2010	46,800	118,900	0	165,700
2011	46,800	118,900	0	165,700
2012	46,800	118,900	0	165,700
2013	46,800	118,900	0	165,700
2014	46,800	118,900	0	165,700
2015	46,800	118,900	0	165,700
2016	46,800	118,900	0	165,700
2017	46,800	118,900	0	165,700
2018	46,800	118,900	0	165,700
2019	46,800	118,900	0	165,700
2020	46,800	118,900	0	165,700
2021	46,800	118,900	0	165,700
2022	46,800	118,900	0	165,700

**Land Data**

Front Foot	Type	Effective		Influence		Influence Codes
		Frontage	Depth	Factor	Code	
11.Regular Lot				%		1.Open Space
12.Delta Triangle				%		2.Neighborhood A
13.Nabla Triangle				%		3.Topography
14.Rear Land				%		4.Size/Shape
15.Front Foot				%		5.Access
				%		6.Restriction
				%		7.Corner/Locatio
				%		8.View/Environ
				%		9.Fract Share
				%		<b>Acres</b>
				%		30.Rear 20+
				%		31.Waterfront Rea
				%		32.Open Space
				%		33.RestrictEsm
				%		34.PASTURE 1
				%		35.HORTICULTURAL-
				%		36.Pasture 3
				%		37.Softwood
				%		38.Mixed Wood
				%		39.Hardwood
				%		40.Wasteland
				%		41.CAMP SITE
				%		42.Mobile Home Si
				%		43.Condo Site
				%		44.Site Improve
				%		45.CAMP SITE
				%		46.PAVING/00
<b>Total Acreage</b>		0.60				

**Front Foot**

11.Regular Lot  
12.Delta Triangle  
13.Nabla Triangle  
14.Rear Land  
15.Front Foot

**Square Foot**

16.Regular Lot  
17.Secondary Site  
18.Secondary Site  
19.Condominium  
20.Base Homesite

**Fract. Acre**

21.HS Size Adj  
22.Base Waterfron  
23.Deep WF Size A

**Acres**

24.Base Waterfron  
25.Shallow WF Siz  
26.Base Water Inf  
27.Influence W Si  
28.Rear Land 1-10  
29.Rear Land 11-2

**Type**

11.Regular Lot  
12.Delta Triangle  
13.Nabla Triangle  
14.Rear Land  
15.Front Foot

**Square Feet**

16.Regular Lot  
17.Secondary Site  
18.Secondary Site  
19.Condominium  
20.Base Homesite

**Fract. Acre**

21.HS Size Adj  
22.Base Waterfron  
23.Deep WF Size A

**Acres**

24.Base Waterfron  
25.Shallow WF Siz  
26.Base Water Inf  
27.Influence W Si  
28.Rear Land 1-10  
29.Rear Land 11-2

**Effective**

11.Regular Lot  
12.Delta Triangle  
13.Nabla Triangle  
14.Rear Land  
15.Front Foot

**Square Feet**

16.Regular Lot  
17.Secondary Site  
18.Secondary Site  
19.Condominium  
20.Base Homesite

**Fract. Acre**

21.HS Size Adj  
22.Base Waterfron  
23.Deep WF Size A

**Acres**

24.Base Waterfron  
25.Shallow WF Siz  
26.Base Water Inf  
27.Influence W Si  
28.Rear Land 1-10  
29.Rear Land 11-2

**Influence**

11.Regular Lot  
12.Delta Triangle  
13.Nabla Triangle  
14.Rear Land  
15.Front Foot

**Square Feet**

16.Regular Lot  
17.Secondary Site  
18.Secondary Site  
19.Condominium  
20.Base Homesite

**Fract. Acre**

21.HS Size Adj  
22.Base Waterfron  
23.Deep WF Size A

**Acres**

24.Base Waterfron  
25.Shallow WF Siz  
26.Base Water Inf  
27.Influence W Si  
28.Rear Land 1-10  
29.Rear Land 11-2

**Influence Codes**

1.Open Space  
2.Neighborhood A  
3.Topography  
4.Size/Shape  
5.Access  
6.Restriction  
7.Corner/Locatio  
8.View/Environ  
9.Fract Share  
**Acres**  
30.Rear 20+  
31.Waterfront Rea  
32.Open Space  
33.RestrictEsm  
34.PASTURE 1  
35.HORTICULTURAL-  
36.Pasture 3  
37.Softwood  
38.Mixed Wood  
39.Hardwood  
40.Wasteland  
41.CAMP SITE  
42.Mobile Home Si  
43.Condo Site  
44.Site Improve  
45.CAMP SITE  
46.PAVING/00

# WISCASSET

Map Lot U13-031-005

Account 1725

Location 32 WARD BROOK ROAD

Card 1

Of 1

9/15/2022

Building Style <b>4 Cape Cod</b>	SF Bsmt Living <b>0</b>	Layout <b>1 Typical</b>
1.Conv. 5.Colonial 9.Other	Fin Bsmt Grade <b>0 0</b>	1.Typical 4. 7.
2.Ranch 6.Split 10.Double	HEARTH <b>0</b>	2.Inadeq 5. 8.
3.R Ranch 7.Mod/Cont 11.Multi	Heat Type <b>100% 5 Forced Warm Air</b>	3. 6. 9.
4.Cape 8.Log 12.Cot.	1.HWBB 5.FWA 9.No Heat	Attic <b>9 None</b>
Dwelling Units <b>1</b>	2.HWCI 6.GravWA 10.	1.1/4 Fin 4.Full Fin 7.
Other Units <b>0</b>	3.H Pump 7.Electric 11.	2.1/2 Fin 5.F/Stair 8.
Stories <b>4 One &amp; 1/2 Story</b>	4.Steam 8.F/Wall 12.	3.3/4 Fin 6. 9.None
1.1 4.1.5 7.	Cool Type <b>0% 9 None</b>	Insulation <b>1 Full</b>
2.2 5.1.75 8.	1.Refrig 4.W&C Air 7.	1.Full 4.Minimal 7.
3.3 6.2.5 9.	2.Evapor 5. 8.	2.Heavy 5.Unknown 8.
Exterior Walls <b>8 ALUM/VINYL</b>	3.H Pump 6. 9.None	3.Capped 6. 9.None
1.CLAP 5.T-111 9.OTHER	Kitchen Style <b>2 TYPICAL</b>	Unfinished % <b>0%</b>
2.WD SH 6.BR/STONE 10.	1.GOOD 4.Obsolete 7.	Grade & Factor <b>3 Average 105%</b>
3.COMP 7.NOV 11.	2.TYPICAL 5. 8.	1.E Grade 4.B Grade 7.AA+ Grad
4.ASB/ASP 8.AL/VIN 12.	3.OLD TYPE 6. 9.None	2.D Grade 5.A Grade 8.AA++Grad
Roof Surface <b>1 Asphalt Shingles</b>	Bath(s) Style <b>2 TYPICAL</b>	3.C Grade 6.AA Grade 9.Same
1.Asphalt 4.Composit 7.	1.GOOD 4.Obsolete 7.	SQFT (Footprint) <b>928</b>
2.Slate 5.Wood 8.	2.TYPICAL 5. 8.	Condition <b>4 Average</b>
3.Metal 6.Other 9.	3.Old Type 6. 9.None	1.Poor 4.Avg 7.V G
SF Masonry Trim <b>0</b>	# Rooms <b>5</b>	2.Fair 5.Avg+ 8.Exc
OPEN-3-CUSTOM <b>0</b>	# Bedrooms <b>3</b>	3.Avg- 6.Good 9.Same
OPEN-4-CUSTOM <b>0</b>	# Full Baths <b>1</b>	Phys. % Good <b>0%</b>
Year Built <b>1991</b>	# Half Baths <b>1</b>	Funct. % Good <b>100%</b>
Year Remodeled <b>0</b>	# Addn Fixtures <b>0</b>	Functional Code <b>9 None</b>
Foundation <b>1 Concrete</b>	# Fireplaces <b>0</b>	1.Incomp 4.SMALL 7.LAYOUT
1.Concrete 4.Wood 7.		2.O-Built 5.CDU 8.OTHER
2.C Block 5.Slab 8.		3.Defmaint 6.STYLE 9.None
3.Br/Stone 6.Piers 9.		Econ. % Good <b>100%</b>
Basement <b>9 No Basement</b>		Economic Code <b>None</b>
1.1/4 Bmt 4.Full Bmt 7.		0.None 3.Services 9.None
2.1/2 Bmt 5.None 8.		1.Location 4.Traffic 8.
3.3/4 Bmt 6. 9.None		2.Encroach 8.Other 9.
Bsmt Gar # Cars <b>0</b>		Entrance Code <b>5 Estimated</b>
Wet Basement <b>1 Dry Basement</b>		1.Interior 4.Vacant 7.
1.Dry 4. 7.		2.Refusal 5.Estimate 8.
2.Damp 5. 8.		3.Informed 6. 9.
3.Wet 6. 9.		Information Code <b>5 Estimate</b>
		1.Owner 4.Agent 7.
		2.Relative 5.Estimate 8.
		3.Tenant 6.Other 9.

Date Inspected 12/05/2006

## Additions, Outbuildings & Improvements

Type	Year	Units	Grade	Cond	Phys.	Funct.	Sound Value	
22 Encl Frame Porch	0	144	0 0	0	0 %	0 %		1.ONE STORY FRAM
1 ONE STORY	0	320	0 0	0	0 %	0 %		2.TWO STORY FRAM
					%	%		3.THREE STORY FR
					%	%		4.1 & 1/2 STORY
					%	%		5.1 & 3/4 STORY
					%	%		6.2 & 1/2 STORY
					%	%		21.Open Frame Por
					%	%		22.Encl Frame Por
					%	%		23.Frame Garage
					%	%		24.Frame Shed
					%	%		25.Frame Bay Wind
					%	%		26.1SFr Overhang
					%	%		27.Unfin Basement
					%	%		28.Unfinished Att
					%	%		29.Finished Attic

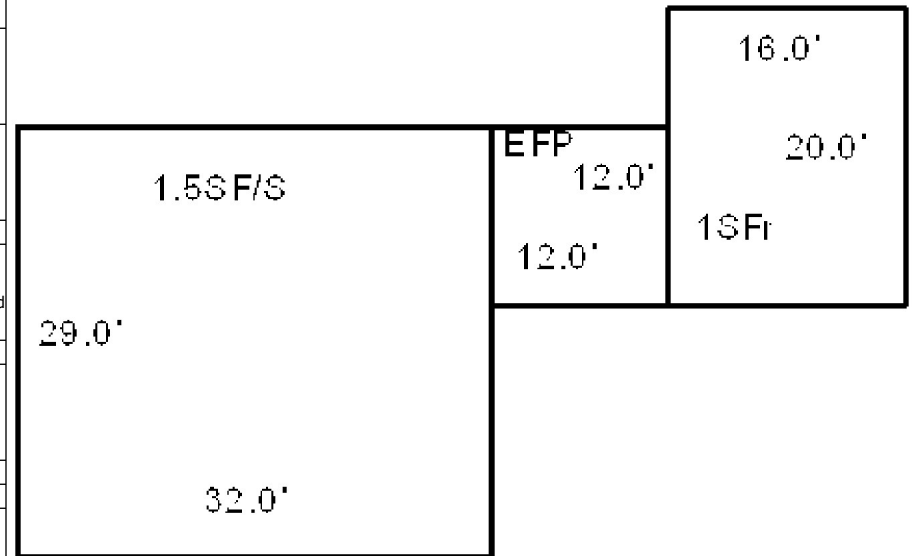

Map Lot U13-031-006

Account 1726

Location 11 WARD BROOK ROAD

Card 1 Of 1 9/15/2022

SIMONETTI, GAYLE M  
11 WARD BROOK ROAD  
WISCASSET ME 04578

B1794P31

Inspection Witnessed By:

X

Date

No./Date	Description	Date Insp.

Notes:

'21 REMOVE JAMES (DECEASED).  
2006-ACRES ADJUSTED FROM 1.27 TO 1.3 ACRES PER  
PLANIMETER CHECK.

WISCASSET

### Property Data

Neighborhood	108 SOUTHWEST		
Tree Growth Year	0		
FARM LAND YEAR	0		
OPEN SPACE YEAR	0		
Zone/Land Use	16 RESIDENTIAL		
Secondary Zone			
Topography	1 Level		
1.Level	4.Below St	7.Steep	
2.Rolling	5.Low	8.Rough	
3.Above St	6.Swampy	9.	
Utilities	1 All Public		
1.Public	4.Dr Well	7.Cesspool	
2.Water	5.DUG/LAKE	8.	
3.Sewer	6.Septic	9.None	
Street	1 Paved		
1.Paved	4.Proposed	7.	
2.Semi Imp	5.Private	8.	
3.Gravel	6.Pub Eas	9.NoStreet	
TREE GROWTH PLAN	0		
CONSERV EASE	0		
Sale Data			
Sale Date	7/01/1992		
Price	156,938		
Sale Type	2 Land & Buildings		
1.Land	4.Mobile	7.	
2.L & B	5.Other	8.	
3.Building	6.	9.	
Financing	9 Unknown		
1.Convent	4.Seller	7.	
2.FHA/VA	5.Private	8.	
3.Assumed	6.Cash	9.Unknown	
Validity	1 Arms Length Sale		
1.Valid	4.Split	7.Renovate	
2.Related	5.Partial	8.Other	
3.Distress	6.Exempt	9.Foreclose	
Verified	5 Public Record		
1.Buyer	4.Agent	7.Family	
2.Seller	5.Pub Rec	8.Other	
3.Lender	6.MLS	9.	

### Assessment Record

Year	Land	Buildings	Exempt	Total
2009	48,600	216,650	13,000	252,250
2010	48,600	216,700	10,000	255,300
2011	48,600	216,700	10,000	255,300
2012	48,600	216,700	10,000	255,300
2013	48,600	216,700	10,000	255,300
2014	48,600	216,700	10,000	255,300
2015	48,600	216,700	10,000	255,300
2016	48,600	216,700	15,000	250,300
2017	48,600	216,700	20,000	245,300
2018	48,600	216,700	20,000	245,300
2019	48,600	216,700	20,000	245,300
2020	48,600	216,700	25,000	240,300
2021	48,600	216,700	25,000	240,300
2022	48,600	216,700	24,000	241,300

### Land Data

Front Foot	Type	Effective		Influence		Influence Codes
		Frontage	Depth	Factor	Code	
11.Regular Lot				%		1.Open Space
12.Delta Triangle				%		2.Neighborhood A
13.Nabla Triangle				%		3.Topography
14.Rear Land				%		4.Size/Shape
15.Front Foot				%		5.Access
				%		6.Restriction
				%		7.Corner/Locatio
				%		8.View/Environ
				%		9.Fract Share
				%		Acres
				%		30.Rear 20+
				%		31.Waterfront Rea
				%		32.Open Space
				%		33.RestrictEsm
				%		34.PASTURE 1
				%		35.HORTICULTURAL-
				%		36.Pasture 3
				%		37.Softwood
				%		38.Mixed Wood
				%		39.Hardwood
				%		40.Wasteland
				%		41.CAMP SITE
				%		42.Mobile Home Si
				%		43.Condo Site
				%		44.Site Improve
				%		45.CAMP SITE
				%		46.PAVING/00
Total Acreage		1.30				

# WISCASSET

Map Lot U13-031-006

Account 1726

Location 11 WARD BROOK ROAD

Card 1 Of 1 9/15/2022

Building Style <b>5 Colonial</b>	SF Bsmt Living <b>0</b>	Layout <b>1 Typical</b>
1.Conv. 5.Colonial 9.Other	Fin Bsmt Grade <b>0 0</b>	1.Typical 4. 7.
2.Ranch 6.Split 10.Double	HEARTH <b>1</b>	2.Inadeq 5. 8.
3.R Ranch 7.Mod/Cont 11.Multi	Heat Type <b>100% 1 Hot Water BB</b>	3. 6. 9.
4.Cape 8.Log 12.Cot.	1.HWBB 5.FWA 9.No Heat	Attic <b>9 None</b>
Dwelling Units <b>1</b>	2.HWCI 6.GravWA 10.	1.1/4 Fin 4.Full Fin 7.
Other Units <b>0</b>	3.H Pump 7.Electric 11.	2.1/2 Fin 5.F/Stair 8.
Stories <b>2 Two Story</b>	4.Steam 8.F/Wall 12.	3.3/4 Fin 6. 9.None
1.1 4.1.5 7.	Cool Type <b>0% 9 None</b>	Insulation <b>1 Full</b>
2.2 5.1.75 8.	1.Refrig 4.W&C Air 7.	1.Full 4.Minimal 7.
3.3 6.2.5 9.	2.Evapor 5. 8.	2.Heavy 5.Unknown 8.
Exterior Walls <b>8 ALUM/VINYL</b>	3.H Pump 6. 9.None	3.Capped 6. 9.None
1.CLAP 5.T-111 9.OTHER	Kitchen Style <b>1 GOOD</b>	Unfinished % <b>0%</b>
2.WD SH 6.BR/STONE 10.	1.GOOD 4.Obsolete 7.	Grade & Factor <b>4 Good 95%</b>
3.COMP 7.NOV 11.	2.TYPICAL 5. 8.	1.E Grade 4.B Grade 7.AA+ Grad
4.ASB/ASP 8.AL/VIN 12.	3.OLD TYPE 6. 9.None	2.D Grade 5.A Grade 8.AA++Grad
Roof Surface <b>1 Asphalt Shingles</b>	Bath(s) Style <b>1 GOOD</b>	3.C Grade 6.AA Grade 9.Same
1.Asphalt 4.Composit 7.	1.GOOD 4.Obsolete 7.	SQFT (Footprint) <b>1232</b>
2.Slate 5.Wood 8.	2.TYPICAL 5. 8.	Condition <b>4 Average</b>
3.Metal 6.Other 9.	3.Old Type 6. 9.None	1.Poor 4.Avg 7.V G
SF Masonry Trim <b>0</b>	# Rooms <b>8</b>	2.Fair 5.Avg+ 8.Exc
OPEN-3-CUSTOM <b>0</b>	# Bedrooms <b>4</b>	3.Avg- 6.Good 9.Same
OPEN-4-CUSTOM <b>0</b>	# Full Baths <b>2</b>	Phys. % Good <b>0%</b>
Year Built <b>1992</b>	# Half Baths <b>1</b>	Funct. % Good <b>100%</b>
Year Remodeled <b>0</b>	# Addn Fixtures <b>0</b>	Functional Code <b>9 None</b>
Foundation <b>1 Concrete</b>	# Fireplaces <b>0</b>	1.Incomp 4.SMALL 7.LAYOUT
1.Concrete 4.Wood 7.		2.O-Built 5.CDU 8.OTHER
2.C Block 5.Slab 8.		3.Defmaint 6.STYLE 9.None
3.Br/Stone 6.Piers 9.		Econ. % Good <b>100%</b>
Basement <b>4 Full Basement</b>		Economic Code <b>None</b>
1.1/4 Bmt 4.Full Bmt 7.		0.None 3.Services 9.None
2.1/2 Bmt 5.None 8.		1.Location 4.Traffic 8.
3.3/4 Bmt 6. 9.None		2.Encroach 8.Other 9.
Bsmt Gar # Cars <b>0</b>		Entrance Code <b>5 Estimated</b>
Wet Basement <b>1 Dry Basement</b>		1.Interior 4.Vacant 7.
1.Dry 4. 7.		2.Refusal 5.Estimate 8.
2.Damp 5. 8.		3.Informed 6. 9.
3.Wet 6. 9.		Information Code <b>5 Estimate</b>
		1.Owner 4.Agent 7.
		2.Relative 5.Estimate 8.
		3.Tenant 6.Other 9.

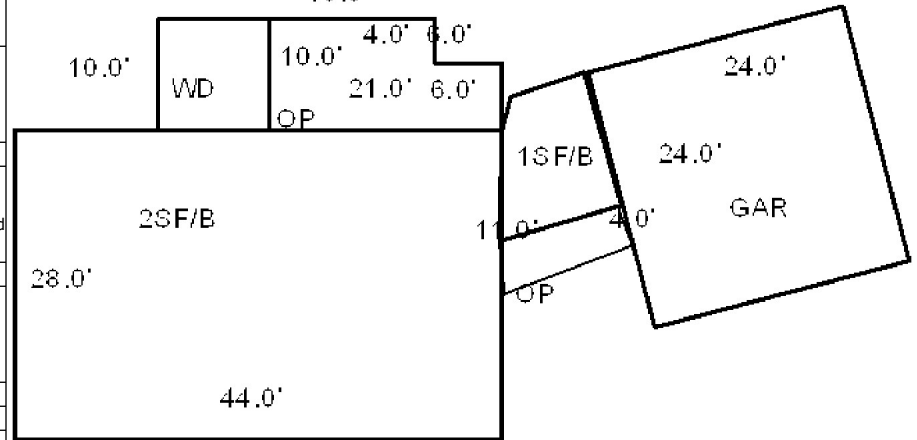

Date Inspected 12/05/2006

## Additions, Outbuildings & Improvements

Type	Year	Units	Grade	Cond	Phys.	Funct.	Sound Value
68 Wood Deck	1993	100	0 0	0	0 %	0 %	
21 Open Frame	1993	186	0 0	0	0 %	0 %	
1 ONE STORY	2000	120	4 100	0	0 %	0 %	
23 Frame Garage	2000	576	4 100	0	0 %	0 %	
21 Open Frame	2000	44	4 100	4	0 %	100 %	
					%	%	
					%	%	
					%	%	
					%	%	
					%	%	
					%	%	

- 1.ONE STORY FRAM
- 2.TWO STORY FRAM
- 3.THREE STORY FR
- 4.1 & 1/2 STORY
- 5.1 & 3/4 STORY
- 6.2 & 1/2 STORY
- 21.Open Frame Por
- 22.Encl Frame Por
- 23.Frame Garage
- 24.Frame Shed
- 25.Frame Bay Wind
- 26.1SFr Overhang
- 27.Unfin Basement
- 28.Unfinished Att
- 29.Finished Attic



Map Lot U13-031-007

Account 1727

Location 23 WARD BROOK ROAD

Card 1 Of 1 9/15/2022

ROY, MICHAEL  
ROY, CHRISTIE L  
16456 OLD MILL ROAD  
LEWES DE 19958

B1816P280 B5149P301

Previous Owner  
CEI HOUSING, INC.  
C/O MICHAEL ROY  
2 QUINN WAY  
WEST ROXBURY MA 02132  
Sale Date: 6/23/2017

Inspection Witnessed By:

X

Date

No./Date	Description	Date Insp.

Notes:

2003-changed building code to 7 for 3-family home  
2004-ADDED 3 OFP TO EACH BUILDING  
2006-CHANGE ACREAGE FROM .88 ACRES TO 1.63 ACRES  
PER PLANIMETER CHECK.

WISCASSET

### Property Data

Neighborhood	108 SOUTHWEST		
Tree Growth Year	0		
FARM LAND YEAR	0		
OPEN SPACE YEAR	0		
Zone/Land Use	16 RESIDENTIAL		
Secondary Zone			
Topography		1 Level	
1.Level	4.Below St	7.Steep	
2.Rolling	5.Low	8.Rough	
3.Above St	6.Swampy	9.	
Utilities		1 All Public	
1.Public	4.Dr Well	7.Cesspool	
2.Water	5.DUG/LAKE	8.	
3.Sewer	6.Septic	9.None	
Street	1 Paved		
1.Paved	4.Proposed	7.	
2.Semi Imp	5.Private	8.	
3.Gravel	6.Pub Eas	9.NoStreet	
TREE GROWTH PLAN		0	
CONSERV EASE		0	
Sale Data			
Sale Date		6/23/2017	
Price		348,000	
Sale Type		2 Land & Buildings	
1.Land	4.Mobile	7.	
2.L & B	5.Other	8.	
3.Building	6.	9.	
Financing		9 Unknown	
1.Convent	4.Seller	7.	
2.FHA/VA	5.Private	8.	
3.Assumed	6.Cash	9.Unknown	
Validity		3 Distressed Sale	
1.Valid	4.Split	7.Renovate	
2.Related	5.Partial	8.Other	
3.Distress	6.Exempt	9.Foreclose	
Verified		5 Public Record	
1.Buyer	4.Agent	7.Family	
2.Seller	5.Pub Rec	8.Other	
3.Lender	6.MLS	9.	

### Assessment Record

Year	Land	Buildings	Exempt	Total
2009	94,260	125,020	0	219,280
2010	94,300	125,000	0	219,300
2011	94,300	125,000	0	219,300
2012	94,300	125,000	0	219,300
2013	94,300	125,000	0	219,300
2014	94,300	125,000	0	219,300
2015	94,300	125,000	0	219,300
2016	94,300	125,000	0	219,300
2017	94,300	80,000	0	174,300
2018	94,300	80,000	0	174,300
2019	94,300	80,000	0	174,300
2020	94,300	80,000	0	174,300
2021	94,300	80,000	0	174,300
2022	94,300	80,000	0	174,300

### Land Data

Front Foot	Type	Effective		Influence		Influence Codes
		Frontage	Depth	Factor	Code	
11.Regular Lot				%		1.Open Space
12.Delta Triangle				%		2.Neighborhood A
13.Nabla Triangle				%		3.Topography
14.Rear Land				%		4.Size/Shape
15.Front Foot				%		5.Access
				%		6.Restriction
				%		7.Corner/Locatio
				%		8.View/Environ
				%		9.Fract Share
				%		Acres
				%		30.Rear 20+
				%		31.Waterfront Rea
				%		32.Open Space
				%		33.RestrictEsm
				%		34.PASTURE 1
				%		35.HORTICULTURAL-
				%		36.Pasture 3
				%		37.Softwood
				%		38.Mixed Wood
				%		39.Hardwood
				%		40.Wasteland
				%		41.CAMP SITE
				%		42.Mobile Home Si
				%		43.Condo Site
				%		44.Site Improve
				%		45.CAMP SITE
				%		46.PAVING/00
Total Acreage		1.63				





# WISCASSET

Map Lot U13-031-007

Account 1727

Location 23 WARD BROOK ROAD

Card 1 Of 1 9/15/2022

Building Style <b>11 Multi Family</b>	SF Bsmt Living <b>0</b>	Layout <b>1 Typical</b>
1.Conv. 5.Colonial 9.Other	Fin Bsmt Grade <b>0 0</b>	1.Typical 4. 7.
2.Ranch 6.Split 10.Double	HEARTH <b>0</b>	2.Inadeq 5. 8.
3.R Ranch 7.Mod/Cont 11.Multi	Heat Type <b>100% 1 Hot Water BB</b>	3. 6. 9.
4.Cape 8.Log 12.Cot.	1.HWBB 5.FWA 9.No Heat	Attic <b>9 None</b>
Dwelling Units <b>3</b>	2.HWCI 6.GravWA 10.	1.1/4 Fin 4.Full Fin 7.
Other Units <b>0</b>	3.H Pump 7.Electric 11.	2.1/2 Fin 5.F/Stair 8.
Stories <b>2 Two Story</b>	4.Steam 8.F/Wall 12.	3.3/4 Fin 6. 9.None
1.1 4.1.5 7.	Cool Type <b>0% 9 None</b>	Insulation <b>1 Full</b>
2.2 5.1.75 8.	1.Refrig 4.W&C Air 7.	1.Full 4.Minimal 7.
3.3 6.2.5 9.	2.Evapor 5. 8.	2.Heavy 5.Unknown 8.
Exterior Walls <b>8 ALUM/VINYL</b>	3.H Pump 6. 9.None	3.Capped 6. 9.None
1.CLAP 5.T-111 9.OTHER	Kitchen Style <b>2 TYPICAL</b>	Unfinished % <b>0%</b>
2.WD SH 6.BR/STONE 10.	1.GOOD 4.Obsolete 7.	Grade & Factor <b>3 Average 100%</b>
3.COMP 7.NOV 11.	2.TYPICAL 5. 8.	1.E Grade 4.B Grade 7.AA+ Grad
4.ASB/ASP 8.AL/VIN 12.	3.OLD TYPE 6. 9.None	2.D Grade 5.A Grade 8.AA++Grad
Roof Surface <b>1 Asphalt Shingles</b>	Bath(s) Style <b>2 TYPICAL</b>	3.C Grade 6.AA Grade 9.Same
1.Asphalt 4.Composit 7.	1.GOOD 4.Obsolete 7.	SQFT (Footprint) <b>1440</b>
2.Slate 5.Wood 8.	2.TYPICAL 5. 8.	Condition <b>3 Below Average</b>
3.Metal 6.Other 9.	3.Old Type 6. 9.None	1.Poor 4.Avg 7.V G
SF Masonry Trim <b>0</b>	# Rooms <b>16</b>	2.Fair 5.Avg+ 8.Exc
OPEN-3-CUSTOM <b>0</b>	# Bedrooms <b>10</b>	3.Avg- 6.Good 9.Same
OPEN-4-CUSTOM <b>0</b>	# Full Baths <b>3</b>	Phys. % Good <b>0%</b>
Year Built <b>1993</b>	# Half Baths <b>3</b>	Funct. % Good <b>100%</b>
Year Remodeled <b>0</b>	# Addn Fixtures <b>2</b>	Functional Code <b>9 None</b>
Foundation <b>1 Concrete</b>	# Fireplaces <b>0</b>	1.Incomp 4.SMALL 7.LAYOUT
1.Concrete 4.Wood 7.		2.O-Built 5.CDU 8.OTHER
2.C Block 5.Slab 8.		3.Defmaint 6.STYLE 9.None
3.Br/Stone 6.Piers 9.		Econ. % Good <b>50%</b>
Basement <b>4 Full Basement</b>		Economic Code <b>Location</b>
1.1/4 Bmt 4.Full Bmt 7.		0.None 3.Services 9.None
2.1/2 Bmt 5.None 8.		1.Location 4.Traffic 8.
3.3/4 Bmt 6. 9.None		2.Encroach 8.Other 9.
Bsmt Gar # Cars <b>0</b>		Entrance Code <b>1 Interior Inspect</b>
Wet Basement <b>1 Dry Basement</b>		1.Interior 4.Vacant 7.
1.Dry 4. 7.		2.Refusal 5.Estimate 8.
2.Damp 5. 8.		3.Informed 6. 9.
3.Wet 6. 9.		Information Code <b>4 Agent</b>
		1.Owner 4.Agent 7.
		2.Relative 5.Estimate 8.
		3.Tenant 6.Other 9.

Date Inspected 3/30/2007

## Additions, Outbuildings & Improvements

Type	Year	Units	Grade	Cond	Phys.	Funct.	Sound Value	
68 Wood Deck	0	64	0 0	0	0 %	0 %		1.ONE STORY FRAM
68 Wood Deck	0	64	0 0	0	0 %	0 %		2.TWO STORY FRAM
68 Wood Deck	0	64	0 0	0	0 %	0 %		3.THREE STORY FR
21 Open Frame	2003	18	3 100	4	0 %	100 %		4.1 & 1/2 STORY
21 Open Frame	2003	18	3 100	4	0 %	100 %		5.1 & 3/4 STORY
21 Open Frame	2003	18	3 100	4	0 %	100 %		6.2 & 1/2 STORY
					%	%		21.Open Frame Por
					%	%		22.Encl Frame Por
					%	%		23.Frame Garage
					%	%		24.Frame Shed
					%	%		25.Frame Bay Wind
					%	%		26.1SFr Overhang
					%	%		27.Unfin Basement
					%	%		28.Unfinished Att
					%	%		29.Finished Attic

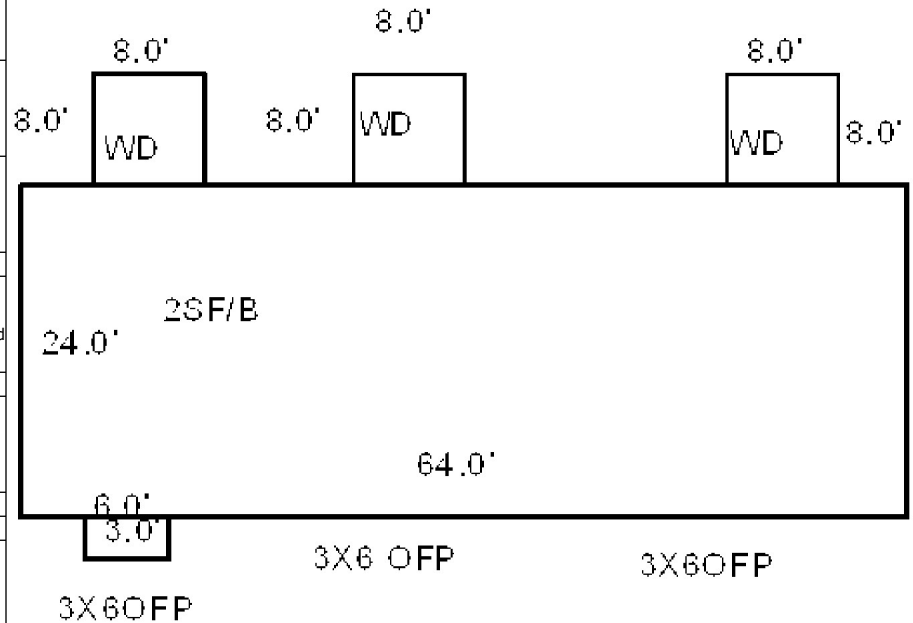

SULLIVAN, NATHAN R  
CARON, JENNIFER M.A.  
114 RIVER ROAD  
NEWCASTLE ME 04553

B4222P252 B5771P287

Previous Owner  
HSBC BANK USA

10 EAST 40TH STREET  
NEW YORK NY 10016  
Sale Date: 9/08/2009

Previous Owner  
YOUNG, MICHAEL L.

10 WARD BROOK ROAD  
WISCASSET ME 04578  
Sale Date: 9/02/2009

Previous Owner  
BICKFORD, JOAN (TRUSTEE)  
KYRA JOAN WILEY TRUST  
20 LEE STREET  
WISCASSET ME 04578  
Sale Date: 12/20/2004

Inspection Witnessed By:

X

Date

No./Date	Description	Date Insp.

Notes:

FORMERLY SUSAN M. LONGFELLOW BK2125 PG0267  
2005-PREVIOUS OWNER: JOAN BICKFORD, TRUSTEE OF  
KYRA JOAN WILEY TRUST BK2569 PG221  
2009-Corrected function for 105% to 100% as it should be.  
2010-Foreclosure deed to HSBC Bank BK4213 PG314. Previous  
owner: Michael Young BK3414 PG169, bought 12/2004 for  
129,000. Then sold to Nathan Sullivan.

# WISCASSET

## Property Data

Neighborhood	108 SOUTHWEST		
Tree Growth Year	0		
FARM LAND YEAR	0		
OPEN SPACE YEAR	0		
Zone/Land Use	16 RESIDENTIAL		
Secondary Zone			
Topography			
1.Level			2.Below St
2.Rolling			3.Low
3.Above St			4.Swampy
7.Steep			8.Rough
9.			
Utilities			3 Public Sewer
1.Public			4.Dr Well
2.Water			5.DUG/LAKE
3.Sewer			6.Septic
7.Cesspool			8.
9.None			
Street			1 Paved
1.Paved			4.Proposed
2.Semi Imp			5.Private
3.Gravel			6.Pub Eas
7.			8.
9.NoStreet			
TREE GROWTH PLAN			0
CONSERV EASE			0
Sale Data			
Sale Date			9/08/2009
Price			62,000
Sale Type			2 Land & Buildings
1.Land			4.Mobile
2.L & B			5.Other
3.Building			6.
7.			8.
9.			
Financing			9 Unknown
1.Convent			4.Seller
2.FHA/VA			5.Private
3.Assumed			6.Cash
7.			8.
9.Unknown			
Validity			3 Distressed Sale
1.Valid			4.Split
2.Related			5.Partial
3.Distress			6.Exempt
7.Renovate			8.Other
9.Foreclose			
Verified			5 Public Record
1.Buyer			4.Agent
2.Seller			5.Pub Rec
3.Lender			6.MLS
7.Family			8.Other
9.			

## Assessment Record

Year	Land	Buildings	Exempt	Total
2009	48,840	88,440	0	137,280
2010	48,800	88,400	0	137,200
2011	48,800	88,400	0	137,200
2012	48,800	90,800	0	139,600
2013	48,800	90,800	0	139,600
2014	48,800	90,800	0	139,600
2015	48,800	90,800	0	139,600
2016	48,800	90,800	0	139,600
2017	48,800	90,800	0	139,600
2018	48,800	90,800	0	139,600
2019	48,800	90,800	0	139,600
2020	48,800	90,800	0	139,600
2021	48,800	90,800	0	139,600
2022	48,800	90,800	0	139,600

## Land Data

Front Foot	Type	Effective		Influence		Influence Codes
		Frontage	Depth	Factor	Code	
11.Regular Lot				%		1.Open Space
12.Delta Triangle				%		2.Neighborhood A
13.Nabla Triangle				%		3.Topography
14.Rear Land				%		4.Size/Shape
15.Front Foot				%		5.Access
				%		6.Restriction
				%		7.Corner/Locatio
				%		8.View/Environ
				%		9.Fract Share
<b>Square Foot</b>		<b>Square Feet</b>				<b>Acres</b>
16.Regular Lot				%		30.Rear 20+
17.Secondary Site				%		31.Waterfront Rea
18.Secondary Site				%		32.Open Space
19.Condominium				%		33.RestrictEsm
20.Base Homesite				%		34.PASTURE 1
				%		35.HORTICULTURAL-
				%		36.Pasture 3
<b>Fract. Acre</b>		<b>Acreage/Sites</b>				37.Softwood
21.HS Size Adj	20	1.00	150	%	2	38.Mixed Wood
22.Base Waterfron	21	1.00	100	%	0	39.Hardwood
23.Deep WF Size A	28	0.42	100	%	0	40.Wasteland
<b>Acres</b>				%		41.CAMP SITE
24.Base Waterfron				%		42.Mobile Home Si
25.Shallow WF Siz				%		43.Condo Site
26.Base Water Inf				%		44.Site Improve
27.Influence W Si				%		45.CAMP SITE
28.Rear Land 1-10						
29.Rear Land 11-2						
		<b>Total Acreage</b>		1.42		

# WISCASSET

Map Lot U13-031-A

Account 1728

Location 10 WARD BROOK ROAD

Card 1 Of 1 9/15/2022

Building Style <b>4 Cape Cod</b>	SF Bsmt Living <b>0</b>	Layout <b>1 Typical</b>
1.Conv. 5.Colonial 9.Other	Fin Bsmt Grade <b>0 0</b>	1.Typical 4. 7.
2.Ranch 6.Split 10.Double	HEARTH <b>0</b>	2.Inadeq 5. 8.
3.R Ranch 7.Mod/Cont 11.Multi	Heat Type <b>100% 1 Hot Water BB</b>	3. 6. 9.
4.Cape 8.Log 12.Cot.	1.HWBB 5.FWA 9.No Heat	Attic <b>9 None</b>
Dwelling Units <b>1</b>	2.HWCI 6.GravWA 10.	1.1/4 Fin 4.Full Fin 7.
Other Units <b>0</b>	3.H Pump 7.Electric 11.	2.1/2 Fin 5.F/Stair 8.
Stories <b>4 One &amp; 1/2 Story</b>	4.Steam 8.F/Wall 12.	3.3/4 Fin 6. 9.None
1.1 4.1.5 7.	Cool Type <b>0% 9 None</b>	Insulation <b>1 Full</b>
2.2 5.1.75 8.	1.Refrig 4.W&C Air 7.	1.Full 4.Minimal 7.
3.3 6.2.5 9.	2.Evapor 5. 8.	2.Heavy 5.Unknown 8.
Exterior Walls <b>1 CLAPBOARD</b>	3.H Pump 6. 9.None	3.Capped 6. 9.None
1.CLAP 5.T-111 9.OTHER	Kitchen Style <b>2 TYPICAL</b>	Unfinished % <b>0%</b>
2.WD SH 6.BR/STONE 10.	1.GOOD 4.Obsolete 7.	Grade & Factor <b>4 Good 95%</b>
3.COMP 7.NOV 11.	2.TYPICAL 5. 8.	1.E Grade 4.B Grade 7.AA+ Grad
4.ASB/ASP 8.AL/VIN 12.	3.OLD TYPE 6. 9.None	2.D Grade 5.A Grade 8.AA++Grad
Roof Surface <b>1 Asphalt Shingles</b>	Bath(s) Style <b>2 TYPICAL</b>	3.C Grade 6.AA Grade 9.Same
1.Asphalt 4.Composit 7.	1.GOOD 4.Obsolete 7.	SQFT (Footprint) <b>794</b>
2.Slate 5.Wood 8.	2.TYPICAL 5. 8.	Condition <b>4 Average</b>
3.Metal 6.Other 9.	3.Old Type 6. 9.None	1.Poor 4.Avg 7.V G
SF Masonry Trim <b>0</b>	# Rooms <b>5</b>	2.Fair 5.Avg+ 8.Exc
OPEN-3-CUSTOM <b>0</b>	# Bedrooms <b>3</b>	3.Avg- 6.Good 9.Same
OPEN-4-CUSTOM <b>0</b>	# Full Baths <b>1</b>	Phys. % Good <b>0%</b>
Year Built <b>1978</b>	# Half Baths <b>0</b>	Funct. % Good <b>100%</b>
Year Remodeled <b>0</b>	# Addn Fixtures <b>0</b>	Functional Code <b>9 None</b>
Foundation <b>1 Concrete</b>	# Fireplaces <b>0</b>	1.Incomp 4.SMALL 7.LAYOUT
1.Concrete 4.Wood 7.		2.O-Built 5.CDU 8.OTHER
2.C Block 5.Slab 8.		3.Defmaint 6.STYLE 9.None
3.Br/Stone 6.Piers 9.		Econ. % Good <b>100%</b>
Basement <b>4 Full Basement</b>		Economic Code <b>None</b>
1.1/4 Bmt 4.Full Bmt 7.		0.None 3.Services 9.None
2.1/2 Bmt 5.None 8.		1.Location 4.Traffic 8.
3.3/4 Bmt 6. 9.None		2.Encroach 8.Other 9.
Bsmt Gar # Cars <b>0</b>		Entrance Code <b>5 Estimated</b>
Wet Basement <b>1 Dry Basement</b>		1.Interior 4.Vacant 7.
1.Dry 4. 7.		2.Refusal 5.Estimate 8.
2.Damp 5. 8.		3.Informed 6. 9.
3.Wet 6. 9.		Information Code <b>5 Estimate</b>
		1.Owner 4.Agent 7.
		2.Relative 5.Estimate 8.
		3.Tenant 6.Other 9.

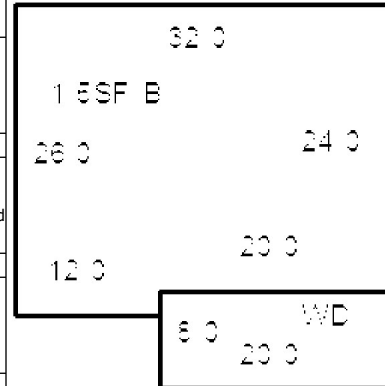

2011-10 x 24 deck

Date Inspected 12/05/2006

## Additions, Outbuildings & Improvements

Type	Year	Units	Grade	Cond	Phys.	Funct.	Sound Value	
68 Wood Deck	0	160	3 100	4	0 %	100 %		1.ONE STORY FRAM
68 Wood Deck	2011	240	3 100	4	0 %	100 %		2.TWO STORY FRAM
					%	%		3.THREE STORY FR
					%	%		4.1 & 1/2 STORY
					%	%		5.1 & 3/4 STORY
					%	%		6.2 & 1/2 STORY
					%	%		21.Open Frame Por
					%	%		22.Encl Frame Por
					%	%		23.Frame Garage
					%	%		24.Frame Shed
					%	%		25.Frame Bay Wind
					%	%		26.1SFr Overhang
					%	%		27.Unfin Basement
					%	%		28.Unfinished Att
					%	%		29.Finished Attic

