

Map Lot U11-001-A

Account 1630

Location 276 BATH ROAD

Card 1 Of 1 9/15/2022

PITCHER, HEATHER
754 BATH ROAD
WISCASSET ME 04578

B4433P298

Previous Owner
CUNNINGHAM, ELEANOR (DEVEISEES)
GREENLEAF,K.,COLBY,D.,SHAW,S.,& CUNNINGHAM, J.
C/O KAREN C. GREENLEAF
WESTPORT ISLAND ME 04578
Sale Date: 8/26/2011

Previous Owner
CUNNINGHAM, ELEANOR

PO BOX 133
WISCASSET ME 04578
Sale Date: 2/17/2009

Inspection Witnessed By:

X

Date

No./Date	Description	Date Insp.

Notes:

2009-Mrs. Cunningham passed away 02/17/09 leaving property to four children. Removed homestead and veterans exemptions.

WISCASSET

Property Data

Neighborhood	200 U.S. RTE 1		
Tree Growth Year	0		
FARM LAND YEAR	0		
OPEN SPACE YEAR	0		
Zone/Land Use	21 RURAL		
Secondary Zone			
Topography	1 Level		
1.Level	4.Below St	7.Steep	
2.Rolling	5.Low	8.Rough	
3.Above St	6.Swampy	9.	
Utilities	1 All Public		
1.Public	4.Dr Well	7.Cesspool	
2.Water	5.DUG/LAKE	8.	
3.Sewer	6.Septic	9.None	
Street	1 Paved		
1.Paved	4.Proposed	7.	
2.Semi Imp	5.Private	8.	
3.Gravel	6.Pub Eas	9.NoStreet	
TREE GROWTH PLAN	0		
CONSERV EASE	0		
Sale Data			
Sale Date	8/26/2011		
Price	80,000		
Sale Type	2 Land & Buildings		
1.Land	4.Mobile	7.	
2.L & B	5.Other	8.	
3.Building	6.	9.	
Financing	9 Unknown		
1.Convent	4.Seller	7.	
2.FHA/VA	5.Private	8.	
3.Assumed	6.Cash	9.Unknown	
Validity	1 Arms Length Sale		
1.Valid	4.Split	7.Renovate	
2.Related	5.Partial	8.Other	
3.Distress	6.Exempt	9.Foreclose	
Verified	5 Public Record		
1.Buyer	4.Agent	7.Family	
2.Seller	5.Pub Rec	8.Other	
3.Lender	6.MLS	9.	

Assessment Record

Year	Land	Buildings	Exempt	Total
2009	49,750	11,580	0	61,330
2010	49,800	11,600	0	61,400
2011	49,800	11,600	0	61,400
2012	49,800	11,600	0	61,400
2013	49,800	11,600	0	61,400
2014	49,800	11,600	0	61,400
2015	49,800	11,600	0	61,400
2016	49,800	11,600	0	61,400
2017	49,800	11,600	0	61,400
2018	49,800	11,600	0	61,400
2019	49,800	11,600	0	61,400
2020	49,800	11,600	0	61,400
2021	49,800	11,600	0	61,400
2022	49,800	11,600	0	61,400

Land Data

Front Foot	Type	Effective		Influence		Influence Codes
		Frontage	Depth	Factor	Code	
11.Regular Lot				%		1.Open Space
12.Delta Triangle				%		2.Neighborhood A
13.Nabla Triangle				%		3.Topography
14.Rear Land				%		4.Size/Shape
15.Front Foot				%		5.Access
				%		6.Restriction
				%		7.Corner/Locatio
				%		8.View/Environ
				%		9.Fract Share
				%		Acres
				%		30.Rear 20+
				%		31.Waterfront Rea
				%		32.Open Space
				%		33.RestrictEsm
				%		34.PASTURE 1
				%		35.HORTICULTURAL-
				%		36.Pasture 3
				%		37.Softwood
				%		38.Mixed Wood
				%		39.Hardwood
				%		40.Wasteland
				%		41.CAMP SITE
				%		42.Mobile Home Si
				%		43.Condo Site
				%		44.Site Improve
				%		45.CAMP SITE
				%		46.PAVING/00
Total Acreage		2.00				



WISCASSET

Map Lot U11-001-A

Account 1630

Location 276 BATH ROAD

Card 1 Of 1 9/15/2022

Building Style	SF Bsmt Living	Layout
1.Conv. 5.Colonial 9.Other	Fin Bsmt Grade	1.Typical 4. 7.
2.Ranch 6.Split 10.Double	HEARTH	2.Inadeq 5. 8.
3.R Ranch 7.Mod/Cont 11.Multi	Heat Type 100%	3. 6. 9.
4.Cape 8.Log 12.Cot.	1.HWBB 5.FWA 9.No Heat	Attic
Dwelling Units	2.HWCI 6.GravWA 10.	1.1/4 Fin 4.Full Fin 7.
Other Units	3.H Pump 7.Electric 11.	2.1/2 Fin 5.F/Stair 8.
Stories	4.Steam 8.F/Wall 12.	3.3/4 Fin 6. 9.None
1.1 4.1.5 7.	Cool Type 0%	Insulation
2.2 5.1.75 8.	1.Refrig 4.W&C Air 7.	1.Full 4.Minimal 7.
3.3 6.2.5 9.	2.Evapor 5. 8.	2.Heavy 5.Unknown 8.
Exterior Walls	3.H Pump 6. 9.None	3.Capped 6. 9.None
1.CLAP 5.T-111 9.OTHER	Kitchen Style	Unfinished %
2.WD SH 6.BR/STONE 10.	1.GOOD 4.Obsolete 7.	Grade & Factor
3.COMP 7.NOV 11.	2.TYPICAL 5. 8.	1.E Grade 4.B Grade 7.AA+ Grad
4.ASB/ASP 8.AL/VIN 12.	3.OLD TYPE 6. 9.None	2.D Grade 5.A Grade 8.AA++Grad
Roof Surface	Bath(s) Style	3.C Grade 6.AA Grade 9.Same
1.Asphalt 4.Composit 7.	1.GOOD 4.Obsolete 7.	SQFT (Footprint)
2.Slate 5.Wood 8.	2.TYPICAL 5. 8.	Condition
3.Metal 6.Other 9.	3.Old Type 6. 9.None	1.Poor 4.Avg 7.V G
SF Masonry Trim	# Rooms	2.Fair 5.Avg+ 8.Exc
OPEN-3-CUSTOM	# Bedrooms	3.Avg- 6.Good 9.Same
OPEN-4-CUSTOM	# Full Baths	Phys. % Good
Year Built	# Half Baths	Funct. % Good
Year Remodeled	# Addn Fixtures	Functional Code
Foundation	# Fireplaces	1.Incomp 4.SMALL 7.LAYOUT
1.Concrete 4.Wood 7.		2.O-Built 5.CDU 8.OTHER
2.C Block 5.Slab 8.		3.Defmaint 6.STYLE 9.None
3.Br/Stone 6.Piers 9.		Econ. % Good
Basement		Economic Code
1.1/4 Bmt 4.Full Bmt 7.		0.None 3.Services 9.None
2.1/2 Bmt 5.None 8.		1.Location 4.Traffic 8.
3.3/4 Bmt 6. 9.None		2.Encroach 8.Other 9.
Bsmt Gar # Cars		Entrance Code 0
Wet Basement		1.Interior 4.Vacant 7.
1.Dry 4. 7.		2.Refusal 5.Estimate 8.
2.Damp 5. 8.		3.Informed 6. 9.
3.Wet 6. 9.		Information Code 0
		1.Owner 4.Agent 7.
		2.Relative 5.Estimate 8.
		3.Tenant 6.Other 9.

Date Inspected

Additions, Outbuildings & Improvements

Type	Year	Units	Grade	Cond	Phys.	Funct.	Sound Value	
998 14' Mobile	1985	14x52	2 100	3	0 %	50 %		1.ONE STORY FRAM
68 Wood Deck	2003	40	2 100	2	0 %	100 %		2.TWO STORY FRAM
24 Frame Shed	1985	160	2 100	2	0 %	100 %		3.THREE STORY FR
					%	%		4.1 & 1/2 STORY
					%	%		5.1 & 3/4 STORY
					%	%		6.2 & 1/2 STORY
					%	%		21.Open Frame Por
					%	%		22.Encl Frame Por
					%	%		23.Frame Garage
					%	%		24.Frame Shed
					%	%		25.Frame Bay Wind
					%	%		26.1SFr Overhang
					%	%		27.Unfin Basement
					%	%		28.Unfinished Att
					%	%		29.Finished Attic

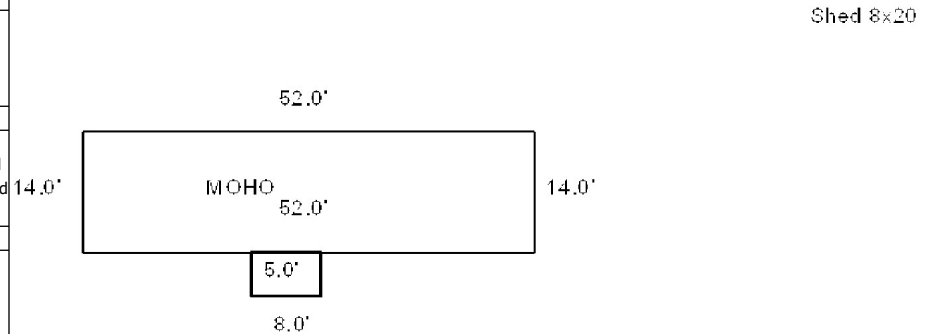

Map Lot U11-001-B

Account 1631

Location 21 JOHNSON STREET

Card 1 Of 1 9/15/2022

LEMAR, KEVIN
BECKETT, PAULA L
21 JOHNSON STREET
WISCASSET ME 04578

B4716P71 B4861P199

Previous Owner
LEMAR, GREGORY L.

PO BOX 598
WISCASSET ME 04578
Sale Date: 1/20/2015

Previous Owner
CATON, JUNE

21 JOHNSON STREET
WISCASSET ME 04578
Sale Date: 9/18/2013

Previous Owner
CATON, CHARLES
CATON, JUNE

WISCASSET ME 04578
Sale Date: 7/26/2011

Inspection Witnessed By:

X

Date

No./Date	Description	Date Insp.

Notes:

'15 2.27 ACRES & HSE STAY TO NEW OWNERS. RETAINED
LAND BECOMES NEW LOT 1-F.

2012-Mr. Caton passed away 7/26/11, leaving property to his
wife, June as joint tenant. Sent veterans widow application as
well.

2014-Previous owner: June E. Caton BK1672 PG351

WISCASSET

Property Data			Assessment Record						
Neighborhood 108 SOUTHWEST			Year	Land	Buildings	Exempt	Total		
			2009	53,980	34,120	19,000	69,100		
Tree Growth Year 0			2010	54,000	34,100	16,000	72,100		
FARM LAND YEAR 0			2011	54,000	34,100	16,000	72,100		
OPEN SPACE YEAR 0			2012	54,000	34,100	16,000	72,100		
Zone/Land Use 21 RURAL			2013	54,000	34,100	16,000	72,100		
Secondary Zone			2014	54,000	34,100	0	88,100		
			2015	35,500	34,100	0	69,600		
Topography 2 Rolling			2016	35,500	34,100	0	69,600		
1.Level	4.Below St	7.Steep	2017	35,500	34,100	0	69,600		
2.Rolling	5.Low	8.Rough	2018	35,500	34,100	0	69,600		
3.Above St	6.Swampy	9.		35,500	34,100	0	69,600		
Utilities 3 Public Sewer			2019	35,500	34,100	20,000	49,600		
1.Public	4.Dr Well	7.Cesspool	2020	35,500	34,100	25,000	44,600		
2.Water	5.DUG/LAKE	8.	2021	35,500	34,100	25,000	44,600		
3.Sewer	6.Septic	9.None	2022	35,500	34,100	24,000	45,600		
Street 1 Paved			Land Data						
1.Paved	4.Proposed	7.							
2.Semi Imp	5.Private	8.	Front Foot	Type	Effective		Influence		Influence Codes
3.Gravel	6.Pub Eas	9.NoStreet			Frontage	Depth	Factor	Code	
TREE GROWTH PLAN 0				11.Regular Lot			%		1.Open Space
CONSERV EASE 0				12.Delta Triangle			%		2.Neighborhood A
Sale Data				13.Nabla Triangle			%		3.Topography
				14.Rear Land			%		4.Size/Shape
Sale Date 1/20/2015			15.Front Foot			%		5.Access	
Price 50,000			Square Foot				%		6.Restriction
Sale Type 2 Land & Buildings					Square Feet				7.Corner/Locatio
1.Land	4.Mobile	7.				%		8.View/Enviro	
2.L & B	5.Other	8.				%		9.Fract Share	
3.Building	6.	9.				%		Acres	
Financing 9 Unknown						%		30.Rear 20+	
1.Convent	4.Seller	7.				%		31.Waterfront Rea	
2.FHA/VA	5.Private	8.				%		32.Open Space	
3.Assumed	6.Cash	9.Unknown				%		33.RestrictEsm	
Validity 2 Related Parties						%		34.PASTURE 1	
1.Valid	4.Split	7.Renovate	Fract. Acre		Acreage/Sites			35.HORTICULTURAL-	
2.Related	5.Partial	8.Other	21.HS Size Adj	20	1.00	100	%	0	36.Pasture 3
3.Distress	6.Exempt	9.Foreclose	22.Base Waterfron	21	1.00	100	%	0	37.Softwood
Verified 5 Public Record			23.Deep WF Size A	28	1.27	100	%	0	38.Mixed Wood
			Acres				%		39.Hardwood
1.Buyer	4.Agent	7.Family	24.Base Waterfron				%		40.Wasteland
2.Seller	5.Pub Rec	8.Other	25.Shallow WF Siz				%		41.CAMP SITE
3.Lender	6.MLS	9.	26.Base Water Inf				%		42.Mobile Home Si
			27.Influence W Si				%		43.Condo Site
			28.Rear Land 1-10	Total Acreage 2.27					44.Site Improve
			29.Rear Land 11-2						

1.Open Space
2.Neighborhood A
3.Topography
4.Size/Shape
5.Access
6.Restriction
7.Corner/Locatio
8.View/Environ
9.Fract Share
Acres
30.Rear 20+
31.Waterfront Rea
32.Open Space
33.RestrictEsm
34.PASTURE 1
35.HORTICULTURAL-
36.Pasture 3
37.Softwood
38.Mixed Wood
39.Hardwood
40.Wasteland
41.CAMP SITE
42.Mobile Home Si
43.Condo Site
44.Site Improve
45.CAMP SITE
46.PAVING/00

WISCASSET

Map Lot U11-001-B

Account 1631

Location 21 JOHNSON STREET

Card 1

Of 1

9/15/2022

Building Style 4 Cape Cod	SF Bsmt Living 0	Layout 1 Typical
1.Conv. 5.Colonial 9.Other	Fin Bsmt Grade 0 0	1.Typical 4. 7.
2.Ranch 6.Split 10.Double	HEARTH 1	2.Inadeq 5. 8.
3.R Ranch 7.Mod/Cont 11.Multi	Heat Type 100% 1 Hot Water BB	3. 6. 9.
4.Cape 8.Log 12.Cot.	1.HWBB 5.FWA 9.No Heat	Attic 1 1/4 Finished
Dwelling Units 1	2.HWCI 6.GravWA 10.	1.1/4 Fin 4.Full Fin 7.
Other Units 0	3.H Pump 7.Electric 11.	2.1/2 Fin 5.F/Stair 8.
Stories 1 One Story	4.Steam 8.F/Wall 12.	3.3/4 Fin 6. 9.None
1.1 4.1.5 7.	Cool Type 0% 9 None	Insulation 1 Full
2.2 5.1.75 8.	1.Refrig 4.W&C Air 7.	1.Full 4.Minimal 7.
3.3 6.2.5 9.	2.Evapor 5. 8.	2.Heavy 5.Unknown 8.
Exterior Walls 2 WOOD SHINGLE	3.H Pump 6. 9.None	3.Capped 6. 9.None
1.CLAP 5.T-111 9.OTHER	Kitchen Style 2 TYPICAL	Unfinished % 0%
2.WD SH 6.BR/STONE 10.	1.GOOD 4.Obsolete 7.	Grade & Factor 3 Average 105%
3.COMP 7.NOV 11.	2.TYPICAL 5. 8.	1.E Grade 4.B Grade 7.AA+ Grad
4.ASB/ASP 8.AL/VIN 12.	3.OLD TYPE 6. 9.None	2.D Grade 5.A Grade 8.AA++Grad
Roof Surface 3 Sheet Metal	Bath(s) Style 2 TYPICAL	3.C Grade 6.AA Grade 9.Same
1.Asphalt 4.Composit 7.	1.GOOD 4.Obsolete 7.	SQFT (Footprint) 648
2.Slate 5.Wood 8.	2.TYPICAL 5. 8.	Condition 2 Fair
3.Metal 6.Other 9.	3.Old Type 6. 9.None	1.Poor 4.Avg 7.V G
SF Masonry Trim 0	# Rooms 5	2.Fair 5.Avg+ 8.Exc
OPEN-3-CUSTOM 0	# Bedrooms 2	3.Avg- 6.Good 9.Same
OPEN-4-CUSTOM 0	# Full Baths 1	Phys. % Good 0%
Year Built 1800	# Half Baths 0	Funct. % Good 100%
Year Remodeled 0	# Addn Fixtures 0	Functional Code 9 None
Foundation 4 Wood	# Fireplaces 0	1.Incomp 4.SMALL 7.LAYOUT
1.Concrete 4.Wood 7.		2.O-Built 5.CDU 8.OTHER
2.C Block 5.Slab 8.		3.Defmaint 6.STYLE 9.None
3.Br/Stone 6.Piers 9.		Econ. % Good 100%
Basement 4 Full Basement		Economic Code None
1.1/4 Bmt 4.Full Bmt 7.		0.None 3.Services 9.None
2.1/2 Bmt 5.None 8.		1.Location 4.Traffic 8.
3.3/4 Bmt 6. 9.None		2.Encroach 8.Other 9.
Bsmt Gar # Cars 0		Entrance Code 1 Interior Inspect
Wet Basement 1 Dry Basement		1.Interior 4.Vacant 7.
1.Dry 4. 7.		2.Refusal 5.Estimate 8.
2.Damp 5. 8.		3.Informed 6. 9.
3.Wet 6. 9.		Information Code 1 Owner
		1.Owner 4.Agent 7.
		2.Relative 5.Estimate 8.
		3.Tenant 6.Other 9.

Date Inspected 12/06/2006

Additions, Outbuildings & Improvements

Type	Year	Units	Grade	Cond	Phys.	Funct.	Sound Value	
1 ONE STORY	0	81	0 0	0	0 %	0 %		1.ONE STORY FRAM
22 Encl Frame Porch	0	36	0 0	0	0 %	0 %		2.TWO STORY FRAM
11 1	0	117	0 0	0	0 %	0 %		3.THREE STORY FR
24 Frame Shed	0	304	2 100	3	0 %	100 %		4.1 & 1/2 STORY
					%	%		5.1 & 3/4 STORY
					%	%		6.2 & 1/2 STORY
					%	%		21.Open Frame Por
					%	%		22.Encl Frame Por
					%	%		23.Frame Garage
					%	%		24.Frame Shed
					%	%		25.Frame Bay Wind
					%	%		26.1SFr Overhang
					%	%		27.Unfin Basement
					%	%		28.Unfinished Att
					%	%		29.Finished Attic

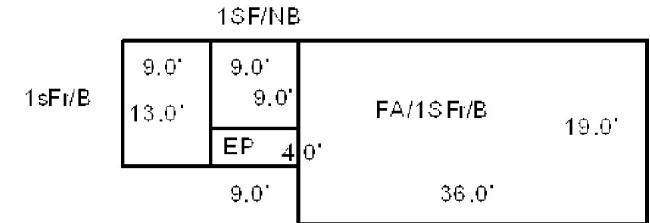

SHED 16X19



Map Lot U11-001-C		Account 1632	Location 288 BATH ROAD		Card 1	Of 1	9/15/2022						
EDDY, LLC WESTPORT ISLAND ME 04578			Property Data			Assessment Record							
			Neighborhood 200 U.S. RTE 1			Year	Land	Buildings	Exempt	Total			
			Tree Growth Year 0			2009	165,000	116,090	0	281,090			
			FARM LAND YEAR 0			2010	165,000	116,100	0	281,100			
			OPEN SPACE YEAR 0			2011	165,000	116,100	0	281,100			
B3786P279 B5390P298			Zone/Land Use 19 COMMERCIAL			2012	165,000	116,100	0	281,100			
Previous Owner FINISHING LINE, LLC C/O JAY FRENCH 299 MITCHELL ROAD CAPE ELIZABETH ME 04107 Sale Date: 12/15/2006			Secondary Zone			2013	165,000	116,100	0	281,100			
						2014	165,000	116,100	0	281,100			
						2015	165,000	116,100	0	281,100			
Previous Owner VILLAGE CAR CARE, INC. C/O JAY FRENCH 288 BATH ROAD WISCASSET ME 04578 Sale Date: 9/28/2004			Topography 1 Level			2016	165,000	116,100	0	281,100			
			1.Level 4.Below St 7.Steep 2.Rolling 5.Low 8.Rough 3.Above St 6.Swampy 9.			2017	165,000	116,100	0	281,100			
			Utilities 1 All Public			2018	165,000	116,100	0	281,100			
			1.Public 4.Dr Well 7.Cesspool 2.Water 5.DUG/LAKE 8. 3.Sewer 6.Septic 9.None			2019	165,000	116,100	0	281,100			
			Street 1 Paved			2020	165,000	116,100	0	281,100			
			1.Paved 4.Proposed 7. 2.Semi Imp 5.Private 8. 3.Gravel 6.Pub Eas 9.NoStreet			2021	165,000	116,100	0	281,100			
			TREE GROWTH PLAN 0			2022	165,000	116,100	0	281,100			
			CONSERV EASE 0			Land Data							
			Sale Data			Front Foot		Type	Effective		Influence		Influence Codes
			Sale Date 12/15/2006						Frontage	Depth	Factor	Code	
			Price 289,600								%		
			Sale Type 2 Land & Buildings								%		
			1.Land 4.Mobile 7. 2.L & B 5.Other 8. 3.Building 6. 9.								%		
Financing 9 Unknown			Square Foot			Square Feet				Acres			
1.Convent 4.Seller 7. 2.FHA/VA 5.Private 8. 3.Assumed 6.Cash 9.Unknown								%					
Validity 1 Arms Length Sale								%					
1.Valid 4.Split 7.Renovate 2.Related 5.Partial 8.Other 3.Distress 6.Exempt 9.Foreclose								%					
Verified 5 Public Record								%					
1.Buyer 4.Agent 7.Family 2.Seller 5.Pub Rec 8.Other 3.Lender 6.MLS 9.			Fract. Acre			Acreage/Sites				Total Acreage 2.00			
1.HS Size Adj 21. 22.Base Waterfron 23.Deep WF Size A						47	1.00	100	%		0		
Acres						48	1.00	100	%		0		
24.Base Waterfron 25.Shallow WF Siz 26.Base Water Inf 27.Influence W Si 28.Rear Land 1-10 29.Rear Land 11-2						50	1.00	100	%		0		
								%					
Notes: 10/19/2004-PER DOUG KENNEDY NEW OWNER AS OF SEPT. 28, 2004 IS JAY FRENCH, MANAGER FINISHING LINE, LLC (DBA) VILLAGE CAR CARE, INC. 288 BATH ROAD WISCASSET 2005-FORMER OWNER: VILLAGE CAR CARE, INC. BK1875 PG342 2007-FORMER OWNER: FINISHING LINE, LLC BK3370 PG93. BOUGHT 9/28/04 FOR \$375,000.													
WISCASSET													



WISCASSET

Map Lot U11-001-C

Account 1632

Location 288 BATH ROAD

Card 1 Of 1 9/15/2022

Building Style 0	SF Bsmt Living 0	Layout 0
1.Conv. 5.Colonial 9.Other	Fin Bsmt Grade 0 0	1.Typical 4. 7.
2.Ranch 6.Split 10.Double	HEARTH 0	2.Inadeq 5. 8.
3.R Ranch 7.Mod/Cont 11.Multi	Heat Type 100% 0	3. 6. 9.
4.Cape 8.Log 12.Cot.	1.HWBB 5.FWA 9.No Heat	Attic 0
Dwelling Units 0	2.HWCI 6.GravWA 10.	1.1/4 Fin 4.Full Fin 7.
Other Units 0	3.H Pump 7.Electric 11.	2.1/2 Fin 5.F/Stair 8.
Stories 0	4.Steam 8.F/Wall 12.	3.3/4 Fin 6. 9.None
1.1 4.1.5 7.	Cool Type 0% 9 None	Insulation 0
2.2 5.1.75 8.	1.Refrig 4.W&C Air 7.	1.Full 4.Minimal 7.
3.3 6.2.5 9.	2.Evapor 5. 8.	2.Heavy 5.Unknown 8.
Exterior Walls 0	3.H Pump 6. 9.None	3.Capped 6. 9.None
1.CLAP 5.T-111 9.OTHER	Kitchen Style 0	Unfinished % 0%
2.WD SH 6.BR/STONE 10.	1.GOOD 4.Obsolete 7.	Grade & Factor 0 0%
3.COMP 7.NOV 11.	2.TYPICAL 5. 8.	1.E Grade 4.B Grade 7.AA+ Grad
4.ASB/ASP 8.AL/VIN 12.	3.OLD TYPE 6. 9.None	2.D Grade 5.A Grade 8.AA++Grad
Roof Surface 0	Bath(s) Style 0	3.C Grade 6.AA Grade 9.Same
1.Asphalt 4.Composit 7.	1.GOOD 4.Obsolete 7.	SQFT (Footprint) 0
2.Slate 5.Wood 8.	2.TYPICAL 5. 8.	Condition 0
3.Metal 6.Other 9.	3.Old Type 6. 9.None	1.Poor 4.Avg 7.V G
SF Masonry Trim 0	# Rooms 0	2.Fair 5.Avg+ 8.Exc
OPEN-3-CUSTOM 0	# Bedrooms 0	3.Avg- 6.Good 9.Same
OPEN-4-CUSTOM 0	# Full Baths 0	Phys. % Good 0%
Year Built 0	# Half Baths 0	Funct. % Good 100%
Year Remodeled 0	# Addn Fixtures 0	Functional Code 9 None
Foundation 0	# Fireplaces 0	1.Incomp 4.SMALL 7.LAYOUT
1.Concrete 4.Wood 7.		2.O-Built 5.CDU 8.OTHER
2.C Block 5.Slab 8.		3.Defmait 6.STYLE 9.None
3.Br/Stone 6.Piers 9.		Econ. % Good 100%
Basement 0		Economic Code None
1.1/4 Bmt 4.Full Bmt 7.		0.None 3.Services 9.None
2.1/2 Bmt 5.None 8.		1.Location 4.Traffic 8.
3.3/4 Bmt 6. 9.None		2.Encroach 8.Other 9.
Bsmt Gar # Cars 0		Entrance Code 5 Estimated
Wet Basement 0		1.Interior 4.Vacant 7.
1.Dry 4. 7.		2.Refusal 5.Estimate 8.
2.Damp 5. 8.		3.Informed 6. 9.
3.Wet 6. 9.		Information Code 5 Estimate
		1.Owner 4.Agent 7.
		2.Relative 5.Estimate 8.
		3.Tenant 6.Other 9.

Date Inspected 12/06/2006

Additions, Outbuildings & Improvements

Type	Year	Units	Grade	Cond	Phys.	Funct.	Sound Value	
187 CAR WASH	1996	2176	3 100	4	0 %	50 %		1.ONE STORY FRAM
23 Frame Garage	0	864	3 100	4	0 %	100 %		2.TWO STORY FRAM
344 PAVING.....	1996	15000	3 100	4	0 %	50 %		3.THREE STORY FR
					%	%		4.1 & 1/2 STORY
					%	%		5.1 & 3/4 STORY
					%	%		6.2 & 1/2 STORY
					%	%		21.Open Frame Por
					%	%		22.Encl Frame Por
					%	%		23.Frame Garage
					%	%		24.Frame Shed
					%	%		25.Frame Bay Wind
					%	%		26.1SFr Overhang
					%	%		27.Unfin Basement
					%	%		28.Unfinished Att
					%	%		29.Finished Attic

SELF SERVE CAR WASH

DETAIL SHOP

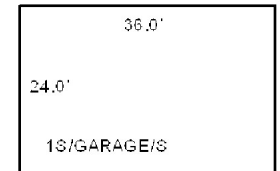
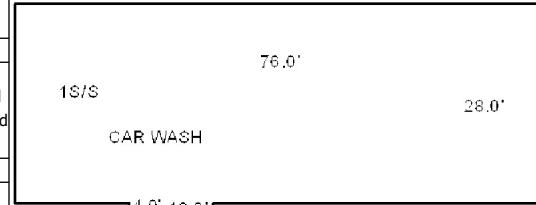

02/10/2007

Map Lot U11-001-D

Account 1633

Location 298 BATH ROAD

Card 1 Of 2 9/15/2022

COHEN, ALLEN S
BOOTHBAY HARBOR ME 04538

B1902P236

Inspection Witnessed By:

X		Date
No./Date	Description	Date Insp.

Notes:
2003-60 X 80 ADDITION ADDED
2013-New 24 x 70 metal fireworks building, with electricity
and no water.

WISCASSET

Property Data			Assessment Record							
Neighborhood 200 U.S. RTE 1			Year	Land		Buildings		Exempt	Total	
			2009	300,000		655,730		0	955,730	
Tree Growth Year 0			2010	300,000		655,700		0	955,700	
FARM LAND YEAR 0			2011	300,000		655,700		0	955,700	
OPEN SPACE YEAR 0			2012	300,000		655,700		0	955,700	
Zone/Land Use 19 COMMERCIAL			2013	300,000		655,700		0	955,700	
Secondary Zone			2014	300,000		655,700		0	955,700	
			2015	300,000		655,700		0	955,700	
Topography 1 Level			2016	300,000		655,700		0	955,700	
1.Level	4.Below St	7.Steep	2017	300,000		655,700		0	955,700	
2.Rolling	5.Low	8.Rough	2018	300,000		655,700		0	955,700	
3.Above St	6.Swampy	9.	2019	300,000		655,700		0	955,700	
Utilities 1 All Public			2020	300,000		655,700		0	955,700	
1.Public	4.Dr Well	7.Cesspool	2021	300,000		655,700		0	955,700	
2.Water	5.DUG/LAKE	8.	2022	300,000		655,700		0	955,700	
3.Sewer	6.Septic	9.None	Land Data							
Street 1 Paved										
1.Paved	4.Proposed	7.	Front Foot	Type	Effective		Influence		Influence Codes	
2.Semi Imp	5.Private	8.			Frontage	Depth	Factor	Code		
3.Gravel	6.Pub Eas	9.NoStreet						1.Open Space		
TREE GROWTH PLAN 0								2.Neighborhood A		
CONSERV EASE 0								3.Topography		
Sale Data								4.Size/Shape		
Sale Date							5.Access			
Price							6.Restriction			
Sale Type							7.Corner/Locatio			
1.Land	4.Mobile	7.	Square Foot	Square Feet				8.View/Environ		
2.L & B	5.Other	8.				%		9.Fract Share		
3.Building	6.	9.				%		Acres		
Financing						%		30.Rear 20+		
1.Convent	4.Seller	7.				%		31.Waterfront Rea		
2.FHA/VA	5.Private	8.				%		32.Open Space		
3.Assumed	6.Cash	9.Unknown			%		33.RestrictEsm			
Validity			Fract. Acre	Acreage/Sites				34.PASTURE 1		
1.Valid	4.Split	7.Renovate		47	1.00	100	%	0	35.HORTICULTURAL-	
2.Related	5.Partial	8.Other		48	1.00	100	%	0	36.Pasture 3	
3.Distress	6.Exempt	9.Foreclose		49	1.00	100	%	0	37.Softwood	
Verified							%		38.Mixed Wood	
1.Buyer	4.Agent	7.Family					%		39.Hardwood	
2.Seller	5.Pub Rec	8.Other				%		40.Wasteland		
3.Lender	6.MLS	9.				%		41.CAMP SITE		
			Total Acreage 2.00						42.Mobile Home Si	
									43.Condo Site	
									44.Site Improve	
									45.CAMP SITE	

WISCASSET

Map Lot U11-001-D

Account 1633

Location 298 BATH ROAD

Card 1 Of 2 9/15/2022

Building Style	SF Bsmt Living	Layout
1.Conv. 5.Colonial 9.Other	Fin Bsmt Grade	1.Typical 4. 7.
2.Ranch 6.Split 10.Double	HEARTH	2.Inadeq 5. 8.
3.R Ranch 7.Mod/Cont 11.Multi	Heat Type 100%	3. 6. 9.
4.Cape 8.Log 12.Cot.	1.HWBB 5.FWA 9.No Heat	Attic
Dwelling Units	2.HWCI 6.GravWA 10.	1.1/4 Fin 4.Full Fin 7.
Other Units	3.H Pump 7.Electric 11.	2.1/2 Fin 5.F/Stair 8.
Stories	4.Steam 8.F/Wall 12.	3.3/4 Fin 6. 9.None
1.1 4.1.5 7.	Cool Type 0%	Insulation
2.2 5.1.75 8.	1.Refrig 4.W&C Air 7.	1.Full 4.Minimal 7.
3.3 6.2.5 9.	2.Evapor 5. 8.	2.Heavy 5.Unknown 8.
Exterior Walls	3.H Pump 6. 9.None	3.Capped 6. 9.None
1.CLAP 5.T-111 9.OTHER	Kitchen Style	Unfinished %
2.WD SH 6.BR/STONE 10.	1.GOOD 4.Obsolete 7.	Grade & Factor
3.COMP 7.NOV 11.	2.TYPICAL 5. 8.	1.E Grade 4.B Grade 7.AA+ Grad
4.ASB/ASP 8.AL/VIN 12.	3.OLD TYPE 6. 9.None	2.D Grade 5.A Grade 8.AA++Grad
Roof Surface	Bath(s) Style	3.C Grade 6.AA Grade 9.Same
1.Asphalt 4.Composit 7.	1.GOOD 4.Obsolete 7.	SQFT (Footprint)
2.Slate 5.Wood 8.	2.TYPICAL 5. 8.	Condition
3.Metal 6.Other 9.	3.Old Type 6. 9.None	1.Poor 4.Avg 7.V G
SF Masonry Trim	# Rooms	2.Fair 5.Avg+ 8.Exc
OPEN-3-CUSTOM	# Bedrooms	3.Avg- 6.Good 9.Same
OPEN-4-CUSTOM	# Full Baths	Phys. % Good
Year Built	# Half Baths	Funct. % Good
Year Remodeled	# Addn Fixtures	Functional Code
Foundation	# Fireplaces	1.Incomp 4.SMALL 7.LAYOUT
1.Concrete 4.Wood 7.		2.O-Built 5.CDU 8.OTHER
2.C Block 5.Slab 8.		3.Defmaint 6.STYLE 9.None
3.Br/Stone 6.Piers 9.		Econ. % Good
Basement		Economic Code
1.1/4 Bmt 4.Full Bmt 7.		0.None 3.Services 9.None
2.1/2 Bmt 5.None 8.		1.Location 4.Traffic 8.
3.3/4 Bmt 6. 9.None		2.Encroach 8.Other 9.
Bsmt Gar # Cars		Entrance Code 1 Interior Inspect
Wet Basement		1.Interior 4.Vacant 7.
1.Dry 4. 7.		2.Refusal 5.Estimate 8.
2.Damp 5. 8.		3.Informed 6. 9.
3.Wet 6. 9.		Information Code 6 Other
		1.Owner 4.Agent 7.
		2.Relative 5.Estimate 8.
		3.Tenant 6.Other 9.

Date Inspected 12/06/2006

Additions, Outbuildings & Improvements

Type	Year	Units	Grade	Cond	Phys.	Funct.	Sound Value	
220 STORE	1994	9720	2 100	4	0 %	75 %		1.ONE STORY FRAM
309 CANOPY AV.....0		810	2 100	4	0 %	100 %		2.TWO STORY FRAM
267 WAREHOUSE	2002	4800	2 100	4	0 %	75 %		3.THREE STORY FR
344 PAVING.....	1994	16800	3 100	4	0 %	50 %		4.1 & 1/2 STORY
					%	%		5.1 & 3/4 STORY
					%	%		6.2 & 1/2 STORY
					%	%		21.Open Frame Por
					%	%		22.Encl Frame Por
					%	%		23.Frame Garage
					%	%		24.Frame Shed
					%	%		25.Frame Bay Wind
					%	%		26.1SFr Overhang
					%	%		27.Unfin Basement
					%	%		28.Unfinished Att
					%	%		29.Finished Attic

60.0'

WAREHOUSE

81.0

120.0'

STORE

81.0'

10.0' 81.0' CANOPY



COHEN, ALLEN S BOOTHBAY HARBOR ME 04538			Property Data			Assessment Record							
			Neighborhood 200 U.S. RTE 1			Year	Land	Buildings	Exempt	Total			
			Tree Growth Year 0			2012	0	0	0	0			
			FARM LAND YEAR 0			2013	0	113,300	0	113,300			
B1902P236			OPEN SPACE YEAR 0			2014	0	113,300	0	113,300			
			Zone/Land Use 19 COMMERCIAL			2015	0	113,300	0	113,300			
			Secondary Zone			2016	0	113,300	0	113,300			
						2017	0	113,300	0	113,300			
			Topography 1 Level			2018	0	113,300	0	113,300			
			1.Level 4.Below St 7.Steep 2.Rolling 5.Low 8.Rough 3.Above St 6.Swampy 9. Utilities 1 All Public 1.Public 4.Dr Well 7.Cesspool 2.Water 5.DUG/LAKE 8. 3.Sewer 6.Septic 9.None			2019	0	113,300	0	113,300			
						2020	0	113,300	0	113,300			
						2021	0	113,300	0	113,300			
						2022	0	113,300	0	113,300			
						Street 1 Paved							
1.Paved 4.Proposed 7. 2.Semi Imp 5.Private 8. 3.Gravel 6.Pub Eas 9.NoStreet													
Inspection Witnessed By:			TREE GROWTH PLAN 0			Land Data							
			CONSERV EASE 0										
			Sale Data			Front Foot		Type	Effective		Influence		Influence Codes
									Frontage	Depth	Factor	Code	
Sale Date			11.Regular Lot 12.Delta Triangle 13.Nabla Triangle 14.Rear Land 15.Front Foot					%		1.Open Space			
Price								%		2.Neighborhood A			
Sale Type								%		3.Topography			
1.Land 4.Mobile 7. 2.L & B 5.Other 8. 3.Building 6. 9.								%		4.Size/Shape			
Financing			Square Foot					%		5.Access			
1.Convent 4.Seller 7. 2.FHA/VA 5.Private 8. 3.Assumed 6.Cash 9.Unknown								%		6.Restriction			
Validity								%		7.Corner/Locatio			
1.Valid 4.Split 7.Renovate 2.Related 5.Partial 8.Other 3.Distress 6.Exempt 9.Foreclose								%		8.View/Environ			
Verified			Fract. Acre				Acres			9.Fract Share			
1.Buyer 4.Agent 7.Family 2.Seller 5.Pub Rec 8.Other 3.Lender 6.MLS 9.								%		30.Rear 20+			
								%		31.Waterfront Rea			
								%		32.Open Space			
Notes: This card is for fireworks store building. The 911 address is 300 Bath Road. 2013-New 24 x 70 metal fireworks building, with electricity and no water.			Acres					%		33.RestrictEsm			
								%		34.PASTURE 1			
								%		35.HORTICULTURAL-			
								%		36.Pasture 3			
WISCASSET								%		37.Softwood			
								%		38.Mixed Wood			
								%		39.Hardwood			
								%		40.Wasteland			
								%		41.CAMP SITE			
								%		42.Mobile Home Si			
								%		43.Condo Site			
								%		44.Site Improve			
					Total Acreage		0.00			45.CAMP SITE			
									46.PAVING/00				

WISCASSET

Map Lot U11-001-D

Account 1633

Location 300 BATH ROAD

Card 2 Of 2 9/15/2022

Building Style			SF Bsmt Living			Layout		
1.Conv.	5.Colonial	9.Other	Fin Bsmt Grade			1.Typical	4.	7.
2.Ranch	6.Split	10.Double	HEARTH			2.Inadeq	5.	8.
3.R Ranch	7.Mod/Cont	11.Multi	Heat Type 100%			3.	6.	9.
4.Cape	8.Log	12.Cot.	1.HWBB	5.FWA	9.No Heat	Attic		
Dwelling Units			2.HWCI	6.GravWA	10.	1.1/4 Fin	4.Full Fin	7.
Other Units			3.H Pump	7.Electric	11.	2.1/2 Fin	5.F/Stair	8.
Stories			4.Steam	8.F/Wall	12.	3.3/4 Fin	6.	9.None
1.1	4.1.5	7.	Cool Type 0%			Insulation		
2.2	5.1.75	8.	1.Refrig	4.W&C Air	7.	1.Full	4.Minimal	7.
3.3	6.2.5	9.	2.Evapor	5.	8.	2.Heavy	5.Unknown	8.
Exterior Walls			3.H Pump	6.	9.None	3.Capped	6.	9.None
1.CLAP	5.T-111	9.OTHER	Kitchen Style			Unfinished %		
2.WD SH	6.BR/STONE	10.	1.GOOD	4.Obsolete	7.	Grade & Factor		
3.COMP	7.NOV	11.	2.TYPICAL	5.	8.	1.E Grade	4.B Grade	7.AA+ Grad
4.ASB/ASP	8.AL/VIN	12.	3.OLD TYPE	6.	9.None	2.D Grade	5.A Grade	8.AA++Grad
Roof Surface			Bath(s) Style			3.C Grade	6.AA Grade	9.Same
1.Asphalt	4.Composit	7.	1.GOOD	4.Obsolete	7.	SQFT (Footprint)		
2.Slate	5.Wood	8.	2.TYPICAL	5.	8.	Condition		
3.Metal	6.Other	9.	3.Old Type	6.	9.None	1.Poor	4.Avg	7.V G
SF Masonry Trim			# Rooms			2.Fair	5.Avg+	8.Exc
OPEN-3-CUSTOM			# Bedrooms			3.Avg-	6.Good	9.Same
OPEN-4-CUSTOM			# Full Baths			Phys. % Good		
Year Built			# Half Baths			Funct. % Good		
Year Remodeled			# Addn Fixtures			Functional Code		
Foundation			# Fireplaces			1.Incomp	4.SMALL	7.LAYOUT
1.Concrete	4.Wood	7.				2.O-Built	5.CDU	8.OTHER
2.C Block	5.Slab	8.				3.Defmaint	6.STYLE	9.None
3.Br/Stone	6.Piers	9.				Econ. % Good		
Basement						Economic Code		
1.1/4 Bmt	4.Full Bmt	7.				0.None	3.Services	9.None
2.1/2 Bmt	5.None	8.				1.Location	4.Traffic	8.
3.3/4 Bmt	6.	9.None				2.Encroach	8.Other	9.
Bsmt Gar # Cars						Entrance Code 0		
Wet Basement						1.Interior	4.Vacant	7.
1.Dry	4.	7.				2.Refusal	5.Estimate	8.
2.Damp	5.	8.				3.Informed	6.	9.
3.Wet	6.	9.				Information Code 0		
						1.Owner	4.Agent	7.
						2.Relative	5.Estimate	8.
						3.Tenant	6.Other	9.

Date Inspected 12/06/2006

Additions, Outbuildings & Improvements

Type	Year	Units	Grade	Cond	Phys.	Funct.	Sound Value	
220 STORE	2012	1680	2 100	4	0 %	90 %		1.ONE STORY FRAM
					%	%		2.TWO STORY FRAM
					%	%		3.THREE STORY FR
					%	%		4.1 & 1/2 STORY
					%	%		5.1 & 3/4 STORY
					%	%		6.2 & 1/2 STORY
					%	%		21.Open Frame Por
					%	%		22.Encl Frame Por
					%	%		23.Frame Garage
					%	%		24.Frame Shed
					%	%		25.Frame Bay Wind
					%	%		26.1SFr Overhang
					%	%		27.Unfin Basement
					%	%		28.Unfinished Att
					%	%		29.Finished Attic



Map Lot U11-001-E

Account 1634

Location 306 BATH ROAD

Card 1 Of 2 9/15/2022

JUNTURA, CECILIO
C/O SCHOONER INN
TOPSHAM ME 04086

B1917P47

Inspection Witnessed By:

X

Date

No./Date	Description	Date Insp.

Notes:

5/15/20 ADD WD, SIZE PER PERMIT.

5/9/19 w/ mrs. new add

2012-Per owner added Schooner Inn to address.

2013-Added 10 x 16 OFP

WISCASSET

Property Data

Neighborhood	200 U.S. RTE 1	
Tree Growth Year	0	
FARM LAND YEAR	0	
OPEN SPACE YEAR	0	
Zone/Land Use	19 COMMERCIAL	
Secondary Zone		
Topography	1 Level	
1.Level	4.Below St	7.Steep
2.Rolling	5.Low	8.Rough
3.Above St	6.Swampy	9.
Utilities	1 All Public	
1.Public	4.Dr Well	7.Cesspool
2.Water	5.DUG/LAKE	8.
3.Sewer	6.Septic	9.None
Street	1 Paved	
1.Paved	4.Proposed	7.
2.Semi Imp	5.Private	8.
3.Gravel	6.Pub Eas	9.NoStreet
TREE GROWTH PLAN	0	
CONSERV EASE	0	
Sale Data		
Sale Date		
Price		
Sale Type		
1.Land	4.Mobile	7.
2.L & B	5.Other	8.
3.Building	6.	9.
Financing		
1.Convent	4.Seller	7.
2.FHA/VA	5.Private	8.
3.Assumed	6.Cash	9.Unknown
Validity		
1.Valid	4.Split	7.Renovate
2.Related	5.Partial	8.Other
3.Distress	6.Exempt	9.Foreclose
Verified		
1.Buyer	4.Agent	7.Family
2.Seller	5.Pub Rec	8.Other
3.Lender	6.MLS	9.

Assessment Record

Year	Land	Buildings	Exempt	Total
2009	310,500	634,120	0	944,620
2010	310,500	634,100	0	944,600
2011	310,500	634,100	0	944,600
2012	310,500	634,100	0	944,600
2013	310,500	634,100	0	944,600
2014	310,500	634,100	0	944,600
2015	310,500	634,100	0	944,600
2016	310,500	634,100	0	944,600
2017	310,500	634,100	0	944,600
2018	310,500	634,100	0	944,600
2019	310,500	633,900	0	944,400
2020	310,500	633,900	0	944,400
2021	310,500	633,900	0	944,400
2022	310,500	633,900	0	944,400

Land Data

Front Foot	Type	Effective		Influence		Influence Codes
		Frontage	Depth	Factor	Code	
11.Regular Lot				%		1.Open Space
12.Delta Triangle				%		2.Neighborhood A
13.Nabla Triangle				%		3.Topography
14.Rear Land				%		4.Size/Shape
15.Front Foot				%		5.Access
				%		6.Restriction
				%		7.Corner/Locatio
				%		8.View/Environ
				%		9.Fract Share
				%		Acres
				%		30.Rear 20+
				%		31.Waterfront Rea
				%		32.Open Space
				%		33.RestrictEsm
				%		34.PASTURE 1
				%		35.HORTICULTURAL-
				%		36.Pasture 3
				%		37.Softwood
				%		38.Mixed Wood
				%		39.Hardwood
				%		40.Wasteland
				%		41.CAMP SITE
				%		42.Mobile Home Si
				%		43.Condo Site
				%		44.Site Improve
				%		45.CAMP SITE
				%		46.PAVING/00
Total Acreage		2.07				

WISCASSET

Map Lot U11-001-E

Account 1634

Location 306 BATH ROAD

Card 1

Of 2

9/15/2022

Building Style	SF Bsmt Living	Layout
1.Conv. 5.Colonial 9.Other	Fin Bsmt Grade	1.Typical 4. 7.
2.Ranch 6.Split 10.Double	HEARTH	2.Inadeq 5. 8.
3.R Ranch 7.Mod/Cont 11.Multi	Heat Type 100%	3. 6. 9.
4.Cape 8.Log 12.Cot.	1.HWBB 5.FWA 9.No Heat	Attic
Dwelling Units	2.HWCI 6.GravWA 10.	1.1/4 Fin 4.Full Fin 7.
Other Units	3.H Pump 7.Electric 11.	2.1/2 Fin 5.F/Stair 8.
Stories	4.Steam 8.F/Wall 12.	3.3/4 Fin 6. 9.None
1.1 4.1.5 7.	Cool Type 0%	Insulation
2.2 5.1.75 8.	1.Refrig 4.W&C Air 7.	1.Full 4.Minimal 7.
3.3 6.2.5 9.	2.Evapor 5. 8.	2.Heavy 5.Unknown 8.
Exterior Walls	3.H Pump 6. 9.None	3.Capped 6. 9.None
1.CLAP 5.T-111 9.OTHER	Kitchen Style	Unfinished %
2.WD SH 6.BR/STONE 10.	1.GOOD 4.Obsolete 7.	Grade & Factor
3.COMP 7.NOV 11.	2.TYPICAL 5. 8.	1.E Grade 4.B Grade 7.AA+ Grad
4.ASB/ASP 8.AL/VIN 12.	3.OLD TYPE 6. 9.None	2.D Grade 5.A Grade 8.AA++Grad
Roof Surface	Bath(s) Style	3.C Grade 6.AA Grade 9.Same
1.Asphalt 4.Composit 7.	1.GOOD 4.Obsolete 7.	SQFT (Footprint)
2.Slate 5.Wood 8.	2.TYPICAL 5. 8.	Condition
3.Metal 6.Other 9.	3.Old Type 6. 9.None	1.Poor 4.Avg 7.V G
SF Masonry Trim	# Rooms	2.Fair 5.Avg+ 8.Exc
OPEN-3-CUSTOM	# Bedrooms	3.Avg- 6.Good 9.Same
OPEN-4-CUSTOM	# Full Baths	Phys. % Good
Year Built	# Half Baths	Funct. % Good
Year Remodeled	# Addn Fixtures	Functional Code
Foundation	# Fireplaces	1.Incomp 4.SMALL 7.LAYOUT
1.Concrete 4.Wood 7.		2.O-Built 5.CDU 8.OTHER
2.C Block 5.Slab 8.		3.Defmaint 6.STYLE 9.None
3.Br/Stone 6.Piers 9.		Econ. % Good
Basement		Economic Code
1.1/4 Bmt 4.Full Bmt 7.		0.None 3.Services 9.None
2.1/2 Bmt 5.None 8.		1.Location 4.Traffic 8.
3.3/4 Bmt 6. 9.None		2.Encroach 8.Other 9.
Bsmt Gar # Cars		Entrance Code 1 Interior Inspect
Wet Basement		1.Interior 4.Vacant 7.
1.Dry 4. 7.		2.Refusal 5.Estimate 8.
2.Damp 5. 8.		3.Informed 6. 9.
3.Wet 6. 9.		Information Code 1 Owner
		1.Owner 4.Agent 7.
		2.Relative 5.Estimate 8.
		3.Tenant 6.Other 9.

Date Inspected 3/20/2007

Additions, Outbuildings & Improvements

Type	Year	Units	Grade	Cond	Phys.	Funct.	Sound Value	
236 RESTAURANT	1995	3280	3 100	4	0 %	55 %		1.ONE STORY FRAM
236 RESTAURANT	2001	532	3 100	4	0 %	55 %		2.TWO STORY FRAM
337 COOLER.....	1995	100	3 100	4	0 %	55 %		3.THREE STORY FR
21 Open Frame	1995	70	3 100	4	0 %	55 %		4.1 & 1/2 STORY
211 MOTEL.....	1999	5280	3 100	4	0 %	50 %		5.1 & 3/4 STORY
21 Open Frame	1999	534	3 100	4	0 %	50 %		6.2 & 1/2 STORY
21 Open Frame	1999	700	3 100	4	0 %	50 %		21.Open Frame Por
287 OFFICE	1999	336	3 100	4	0 %	50 %		22.Encl Frame Por
211 MOTEL.....	1999	5280	3 100	4	0 %	50 %		23.Frame Garage
222 BSMT	2001	2180	3 100	4	0 %	55 %		24.Frame Shed
								25.Frame Bay Wind
								26.1SFr Overhang
								27.Unfin Basement
								28.Unfinished Att
								29.Finished Attic

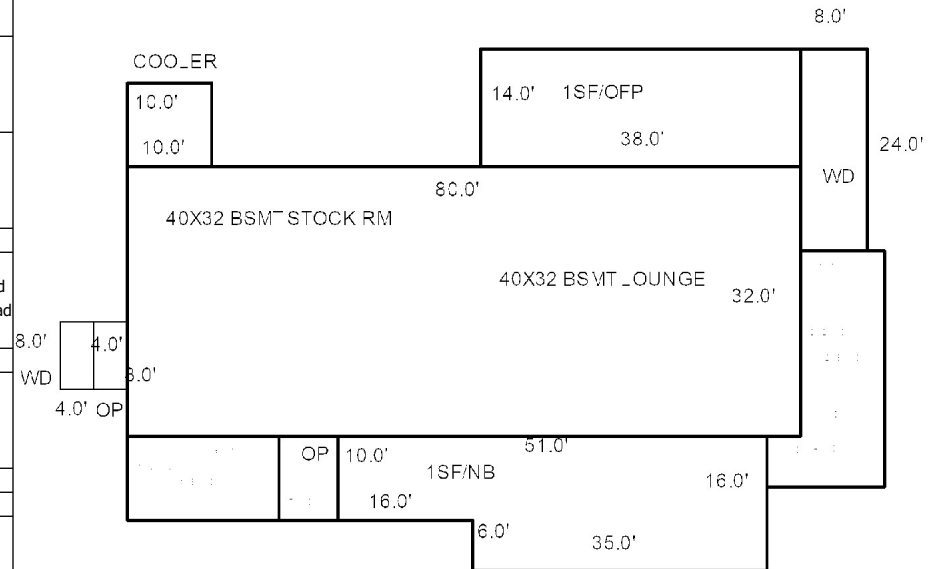

Map Lot U11-001-E

Account 1634

Location 306 BATH ROAD

Card 2 Of 2 9/15/2022

JUNTURA, CECILIO
C/O SCHOONER INN
TOPSHAM ME 04086

B1917P47

Inspection Witnessed By:

X

Date

No./Date	Description	Date Insp.

Notes:

WISCASSET

Property Data

Neighborhood		200 U.S. RTE 1	
Tree Growth Year		0	
FARM LAND YEAR		0	
OPEN SPACE YEAR		0	
Zone/Land Use		19 COMMERCIAL	
Secondary Zone			
Topography		1 Level	
1.Level	4.Below St	7.Steep	
2.Rolling	5.Low	8.Rough	
3.Above St	6.Swampy	9.	
Utilities		1 All Public	
1.Public	4.Dr Well	7.Cesspool	
2.Water	5.DUG/LAKE	8.	
3.Sewer	6.Septic	9.None	
Street		1 Paved	
1.Paved	4.Proposed	7.	
2.Semi Imp	5.Private	8.	
3.Gravel	6.Pub Eas	9.NoStreet	
TREE GROWTH PLAN		0	
CONSERV EASE		0	
Sale Data			
Sale Date			
Price			
Sale Type			
1.Land	4.Mobile	7.	
2.L & B	5.Other	8.	
3.Building	6.	9.	
Financing			
1.Convent	4.Seller	7.	
2.FHA/VA	5.Private	8.	
3.Assumed	6.Cash	9.Unknown	
Validity			
1.Valid	4.Split	7.Renovate	
2.Related	5.Partial	8.Other	
3.Distress	6.Exempt	9.Foreclose	
Verified			
1.Buyer	4.Agent	7.Family	
2.Seller	5.Pub Rec	8.Other	
3.Lender	6.MLS	9.	

Assessment Record

Year	Land	Buildings	Exempt	Total
2009	0	43,830	0	43,830
2010	0	43,800	0	43,800
2011	0	43,800	0	43,800
2012	0	43,800	0	43,800
2013	0	45,600	0	45,600
2014	0	45,600	0	45,600
2015	0	45,600	0	45,600
2016	0	45,600	0	45,600
2017	0	45,600	0	45,600
2018	0	45,600	0	45,600
2019	0	56,000	0	56,000
2020	0	59,000	0	59,000
2021	0	59,000	0	59,000
2022	0	59,000	0	59,000

Land Data

Front Foot	Type	Effective		Influence		Influence Codes
		Frontage	Depth	Factor	Code	
11.Regular Lot				%		1.Open Space
12.Delta Triangle				%		2.Neighborhood A
13.Nabla Triangle				%		3.Topography
14.Rear Land				%		4.Size/Shape
15.Front Foot				%		5.Access
				%		6.Restriction
				%		7.Corner/Locatio
				%		8.View/Environ
				%		9.Fract Share
				%		Acres
				%		30.Rear 20+
				%		31.Waterfront Rea
				%		32.Open Space
				%		33.RestrictEsm
				%		34.PASTURE 1
				%		35.HORTICULTURAL-
				%		36.Pasture 3
				%		37.Softwood
				%		38.Mixed Wood
				%		39.Hardwood
				%		40.Wasteland
				%		41.CAMP SITE
				%		42.Mobile Home Si
				%		43.Condo Site
				%		44.Site Improve
				%		45.CAMP SITE
				%		46.PAVING/00
Total Acreage		0.00				

WISCASSET

Map Lot U11-001-E

Account 1634

Location 306 BATH ROAD

Card 2

Of 2

9/15/2022

Building Style	SF Bsmt Living	Layout
1.Conv. 5.Colonial 9.Other	Fin Bsmt Grade	1.Typical 4. 7.
2.Ranch 6.Split 10.Double	HEARTH	2.Inadeq 5. 8.
3.R Ranch 7.Mod/Cont 11.Multi	Heat Type 100%	3. 6. 9.
4.Cape 8.Log 12.Cot.	1.HWBB 5.FWA 9.No Heat	Attic
Dwelling Units	2.HWCI 6.GravWA 10.	1.1/4 Fin 4.Full Fin 7.
Other Units	3.H Pump 7.Electric 11.	2.1/2 Fin 5.F/Stair 8.
Stories	4.Steam 8.F/Wall 12.	3.3/4 Fin 6. 9.None
1.1 4.1.5 7.	Cool Type 0%	Insulation
2.2 5.1.75 8.	1.Refrig 4.W&C Air 7.	1.Full 4.Minimal 7.
3.3 6.2.5 9.	2.Evapor 5. 8.	2.Heavy 5.Unknown 8.
Exterior Walls	3.H Pump 6. 9.None	3.Capped 6. 9.None
1.CLAP 5.T-111 9.OTHER	Kitchen Style	Unfinished %
2.WD SH 6.BR/STONE 10.	1.GOOD 4.Obsolete 7.	Grade & Factor
3.COMP 7.NOV 11.	2.TYPICAL 5. 8.	1.E Grade 4.B Grade 7.AA+ Grad
4.ASB/ASP 8.AL/VIN 12.	3.OLD TYPE 6. 9.None	2.D Grade 5.A Grade 8.AA++Grad
Roof Surface	Bath(s) Style	3.C Grade 6.AA Grade 9.Same
1.Asphalt 4.Composit 7.	1.GOOD 4.Obsolete 7.	SQFT (Footprint)
2.Slate 5.Wood 8.	2.TYPICAL 5. 8.	Condition
3.Metal 6.Other 9.	3.Old Type 6. 9.None	1.Poor 4.Avg 7.V G
SF Masonry Trim	# Rooms	2.Fair 5.Avg+ 8.Exc
OPEN-3-CUSTOM	# Bedrooms	3.Avg- 6.Good 9.Same
OPEN-4-CUSTOM	# Full Baths	Phys. % Good
Year Built	# Half Baths	Funct. % Good
Year Remodeled	# Addn Fixtures	Functional Code
Foundation	# Fireplaces	1.Incomp 4.SMALL 7.LAYOUT
1.Concrete 4.Wood 7.		2.O-Built 5.CDU 8.OTHER
2.C Block 5.Slab 8.		3.Defmaint 6.STYLE 9.None
3.Br/Stone 6.Piers 9.		Econ. % Good
Basement		Economic Code
1.1/4 Bmt 4.Full Bmt 7.		0.None 3.Services 9.None
2.1/2 Bmt 5.None 8.		1.Location 4.Traffic 8.
3.3/4 Bmt 6. 9.None		2.Encroach 8.Other 9.
Bsmt Gar # Cars		Entrance Code 1 Interior Inspect
Wet Basement		1.Interior 4.Vacant 7.
1.Dry 4. 7.		2.Refusal 5.Estimate 8.
2.Damp 5. 8.		3.Informed 6. 9.
3.Wet 6. 9.		Information Code 0
		1.Owner 4.Agent 7.
		2.Relative 5.Estimate 8.
		3.Tenant 6.Other 9.

Date Inspected 3/20/2007

Additions, Outbuildings & Improvements

Type	Year	Units	Grade	Cond	Phys.	Funct.	Sound Value
239 BSMT	1995	2180	3 100	4	0 %	55 %	
21 Open Frame	2000	481	3 100	4	0 %	55 %	
68 Wood Deck	2000	192	3 100	4	0 %	55 %	
21 Open Frame	2000	32	3 100	4	0 %	55 %	
344 PAVING.....	1995	30000	3 100	4	0 %	50 %	
21 Open Frame	2012	160	3 100	4	0 %	55 %	
1 ONE STORY	2018	180	3 100	4	0 %	100 %	
68 Wood Deck	2020	304	3 100	4	0 %	100 %	
					%	%	
					%	%	

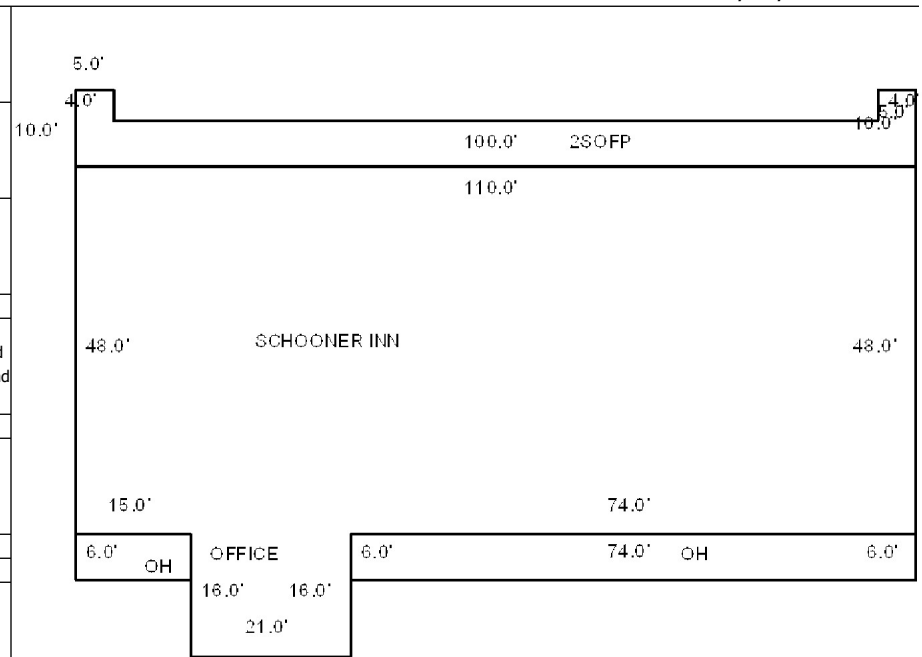

Map Lot U11-001-F

Account 1627

Location 21 JOHNSON STREET

Card 1 Of 1 9/15/2022

LEMAR, KEVIN M
BECKETT, PAULA L
21 JOHNSON ST
WISCASSET ME 04578

B4716P72 B5014P67

Previous Owner
LEMAR, GREGORY
P.O. BOX 598

WISCASSET ME 04578
Sale Date: 6/07/2016

Inspection Witnessed By:

X

Date

No./Date	Description	Date Insp.

Notes:

'21 2.11 ACRES TO NEW LOT 1-I(FAMILY)

'17 3.31 ACRES TO NEW LOT 1-G. 3.20 ACRES TO NEW LOT 1-H.

'15 NEW LOT 9.71 ACRES RETAINED FROM LOT 1-B.

WISCASSET

Property Data

Neighborhood	108 SOUTHWEST		
Tree Growth Year	0		
FARM LAND YEAR	0		
OPEN SPACE YEAR	0		
Zone/Land Use	21 RURAL		
Secondary Zone	19 C		
Topography	1 Level		
1.Level	4.Below St	7.Steep	
2.Rolling	5.Low	8.Rough	
3.Above St	6.Swampy	9.	
Utilities	1 All Public		
1.Public	4.Dr Well	7.Cesspool	
2.Water	5.DUG/LAKE	8.	
3.Sewer	6.Septic	9.None	
Street	1 Paved		
1.Paved	4.Proposed	7.	
2.Semi Imp	5.Private	8.	
3.Gravel	6.Pub Eas	9.NoStreet	
TREE GROWTH PLAN	0		
CONSERV EASE	0		
Sale Data			
Sale Date	6/07/2016		
Price	30,000		
Sale Type	1 Land Only		
1.Land	4.Mobile	7.	
2.L & B	5.Other	8.	
3.Building	6.	9.	
Financing	9 Unknown		
1.Convent	4.Seller	7.	
2.FHA/VA	5.Private	8.	
3.Assumed	6.Cash	9.Unknown	
Validity	2 Related Parties		
1.Valid	4.Split	7.Renovate	
2.Related	5.Partial	8.Other	
3.Distress	6.Exempt	9.Foreclose	
Verified	5 Public Record		
1.Buyer	4.Agent	7.Family	
2.Seller	5.Pub Rec	8.Other	
3.Lender	6.MLS	9.	

Assessment Record

Year	Land	Buildings	Exempt	Total
2015	50,400	0	0	50,400
2016	50,400	0	0	50,400
2017	37,400	0	0	37,400
2018	37,400	0	0	37,400
2019	37,400	0	0	37,400
2020	37,400	0	0	37,400
2021	33,200	0	0	33,200
2022	33,200	0	0	33,200

Land Data

Front Foot	Type	Effective		Influence		Influence Codes
		Frontage	Depth	Factor	Code	
11.Regular Lot				%		1.Open Space
12.Delta Triangle				%		2.Neighborhood A
13.Nabla Triangle				%		3.Topography
14.Rear Land				%		4.Size/Shape
15.Front Foot				%		5.Access
				%		6.Restriction
				%		7.Corner/Locatio
				%		8.View/Environ
				%		9.Fract Share
				%		Acres
				%		30.Rear 20+
				%		31.Waterfront Rea
				%		32.Open Space
				%		33.RestrictEsm
				%		34.PASTURE 1
				%		35.HORTICULTURAL-
				%		36.Pasture 3
				%		37.Softwood
				%		38.Mixed Wood
				%		39.Hardwood
				%		40.Wasteland
				%		41.CAMP SITE
				%		42.Mobile Home Si
				%		43.Condo Site
				%		44.Site Improve
				%		45.CAMP SITE
				%		46.PAVING/00
Total Acreage		1.09				

Front Foot

11.Regular Lot
12.Delta Triangle
13.Nabla Triangle
14.Rear Land
15.Front Foot

Square Foot

16.Regular Lot
17.Secondary Site
18.Secondary Site
19.Condominium
20.Base Homesite

Fract. Acre

21.HS Size Adj
22.Base Waterfron
23.Deep WF Size A

Acres

24.Base Waterfron
25.Shallow WF Siz
26.Base Water Inf
27.Influence W Si
28.Rear Land 1-10
29.Rear Land 11-2

Type

11.Regular Lot
12.Delta Triangle
13.Nabla Triangle
14.Rear Land
15.Front Foot

Square Feet

16.Regular Lot
17.Secondary Site
18.Secondary Site
19.Condominium
20.Base Homesite

Fract. Acre

21.HS Size Adj
22.Base Waterfron
23.Deep WF Size A

Acres

24.Base Waterfron
25.Shallow WF Siz
26.Base Water Inf
27.Influence W Si
28.Rear Land 1-10
29.Rear Land 11-2

Effective

11.Regular Lot
12.Delta Triangle
13.Nabla Triangle
14.Rear Land
15.Front Foot

Square Feet

16.Regular Lot
17.Secondary Site
18.Secondary Site
19.Condominium
20.Base Homesite

Fract. Acre

21.HS Size Adj
22.Base Waterfron
23.Deep WF Size A

Acres

24.Base Waterfron
25.Shallow WF Siz
26.Base Water Inf
27.Influence W Si
28.Rear Land 1-10
29.Rear Land 11-2

Influence

11.Regular Lot
12.Delta Triangle
13.Nabla Triangle
14.Rear Land
15.Front Foot

Square Feet

16.Regular Lot
17.Secondary Site
18.Secondary Site
19.Condominium
20.Base Homesite

Fract. Acre

21.HS Size Adj
22.Base Waterfron
23.Deep WF Size A

Acres

24.Base Waterfron
25.Shallow WF Siz
26.Base Water Inf
27.Influence W Si
28.Rear Land 1-10
29.Rear Land 11-2

Influence Codes

1.Open Space
2.Neighborhood A
3.Topography
4.Size/Shape
5.Access
6.Restriction
7.Corner/Locatio
8.View/Environ
9.Fract Share
Acres
30.Rear 20+
31.Waterfront Rea
32.Open Space
33.RestrictEsm
34.PASTURE 1
35.HORTICULTURAL-
36.Pasture 3
37.Softwood
38.Mixed Wood
39.Hardwood
40.Wasteland
41.CAMP SITE
42.Mobile Home Si
43.Condo Site
44.Site Improve
45.CAMP SITE
46.PAVING/00

WISCASSET

Map Lot U11-001-F

Account 1627

Location 21 JOHNSON STREET

Card 1 Of 1 9/15/2022

Building Style			SF Bsmt Living			Layout		
1.Conv.	5.Colonial	9.Other	Fin Bsmt Grade			1.Typical 4. 7.		
2.Ranch	6.Split	10.Double	HEARTH			2.Inadeq 5. 8.		
3.R Ranch	7.Mod/Cont	11.Multi	Heat Type 100%			3. 6. 9.		
4.Cape	8.Log	12.Cot.	1.HWBB 5.FWA 9.No Heat			Attic		
Dwelling Units			2.HWCI 6.GravWA 10.			1.1/4 Fin 4.Full Fin 7.		
Other Units			3.H Pump 7.Electric 11.			2.1/2 Fin 5.F/Stair 8.		
Stories			4.Steam 8.F/Wall 12.			3.3/4 Fin 6. 9.None		
1.1	4.1.5	7.	Cool Type 0%			Insulation		
2.2	5.1.75	8.	1.Refrig 4.W&C Air 7.			1.Full 4.Minimal 7.		
3.3	6.2.5	9.	2.Evapor 5. 8.			2.Heavy 5.Unknown 8.		
Exterior Walls			3.H Pump 6. 9.None			3.Capped 6. 9.None		
1.CLAP	5.T-111	9.OTHER	Kitchen Style			Unfinished %		
2.WD SH	6.BR/STONE	10.	1.GOOD 4.Obsolete 7.			Grade & Factor		
3.COMP	7.NOV	11.	2.TYPICAL 5. 8.			1.E Grade 4.B Grade 7.AA+ Grad		
4.ASB/ASP	8.AL/VIN	12.	3.OLD TYPE 6. 9.None			2.D Grade 5.A Grade 8.AA++Grad		
Roof Surface			Bath(s) Style			3.C Grade 6.AA Grade 9.Same		
1.Asphalt	4.Composit	7.	1.GOOD 4.Obsolete 7.			SQFT (Footprint)		
2.Slate	5.Wood	8.	2.TYPICAL 5. 8.			Condition		
3.Metal	6.Other	9.	3.Old Type 6. 9.None			1.Poor 4.Avg 7.V G		
SF Masonry Trim			# Rooms			2.Fair 5.Avg+ 8.Exc		
OPEN-3-CUSTOM			# Bedrooms			3.Avg- 6.Good 9.Same		
OPEN-4-CUSTOM			# Full Baths			Phys. % Good		
Year Built			# Half Baths			Funct. % Good		
Year Remodeled			# Addn Fixtures			Functional Code		
Foundation			# Fireplaces			1.Incomp 4.SMALL 7.LAYOUT		
1.Concrete	4.Wood	7.				2.O-Built 5.CDU 8.OTHER		
2.C Block	5.Slab	8.				3.Defmaint 6.STYLE 9.None		
3.Br/Stone	6.Piers	9.				Econ. % Good		
Basement						Economic Code		
1.1/4 Bmt	4.Full Bmt	7.				0.None 3.Services 9.None		
2.1/2 Bmt	5.None	8.				1.Location 4.Traffic 8.		
3.3/4 Bmt	6.	9.None				2.Encroach 8.Other 9.		
Bsmt Gar # Cars						Entrance Code 0		
Wet Basement						1.Interior 4.Vacant 7.		
1.Dry	4.	7.				2.Refusal 5.Estimate 8.		
2.Damp	5.	8.				3.Informed 6. 9.		
3.Wet	6.	9.				Information Code 0		
						1.Owner 4.Agent 7.		
						2.Relative 5.Estimate 8.		
						3.Tenant 6.Other 9.		
Date Inspected								
Additions, Outbuildings & Improvements								1.ONE STORY FRAM
Type	Year	Units	Grade	Cond	Phys.	Funct.	Sound Value	2.TWO STORY FRAM
					%	%		3.THREE STORY FR
					%	%		4.1 & 1/2 STORY
					%	%		5.1 & 3/4 STORY
					%	%		6.2 & 1/2 STORY
					%	%		21.Open Frame Por
					%	%		22.Encl Frame Por
					%	%		23.Frame Garage
					%	%		24.Frame Shed
					%	%		25.Frame Bay Wind
					%	%		26.1SFr Overhang
					%	%		27.Unfin Basement
					%	%		28.Unfinished Att
					%	%		29.Finished Attic

BAILEY, MELISSA A
BAILEY, JOHN E JR
22 JOHNSON STREET
WISCASSET ME 04578

B4999P232

Property Data			Assessment Record								
Neighborhood 107 RURAL NORTHEAST			Year	Land		Buildings		Exempt	Total		
			2017	56,900		75,100		0	132,000		
Tree Growth Year 0			2018	56,900		185,400		0	242,300		
FARM LAND YEAR 0											
OPEN SPACE YEAR 0			2019	56,900		185,400		20,000	222,300		
Zone/Land Use 21 RURAL			2020	56,900		185,400		25,000	217,300		
Secondary Zone			2021	56,900		185,400		25,000	217,300		
			2022	56,900		185,400		24,000	218,300		
Topography 2 Rolling											
1.Level	4.Below St	7.Steep									
2.Rolling	5.Low	8.Rough									
3.Above St	6.Swampy	9.									
Utilities	4 Drilled Well	3 Public Sewer									
1.Public	4.Dr Well	7.Cesspool									
2.Water	5.DUG/LAKE	8.									
3.Sewer	6.Septic	9.None									
Street 1 Paved											
1.Paved	4.Proposed	7.	Land Data								
2.Semi Imp	5.Private	8.									
3.Gravel	6.Pub Eas	9.NoStreet									
TREE GROWTH PLAN 0			11.Regular Lot 12.Delta Triangle 13.Nabla Triangle 14.Rear Land 15.Front Foot	Type	Effective		Influence		Influence Codes		
CONSERV EASE 0					Frontage	Depth	Factor	Code			
Sale Data							%		1.Open Space		
							%		2.Neighborhood A		
							%		3.Topography		
Sale Date						%		4.Size/Shape			
Price						%		5.Access			
Sale Type						%		6.Restriction			
1.Land	4.Mobile	7.	Square Foot	Square Feet				7.Corner/Locatio			
2.L & B	5.Other	8.				%		8.View/Environ			
3.Building	6.	9.				%		9.Fract Share			
Financing						%		Acres			
1.Convent	4.Seller	7.				%		30.Rear 20+			
2.FHA/VA	5.Private	8.			%		31.Waterfront Rea				
3.Assumed	6.Cash	9.Unknown			%		32.Open Space				
Validity			Fract. Acre	Acreage/Sites				33.RestrictEsm			
1.Valid	4.Split	7.Renovate		20	1.00	100	%	0			
2.Related	5.Partial	8.Other		21	1.00	100	%	0			
3.Distress	6.Exempt	9.Foreclose		28	2.31	100	%	0			
						%					
Verified			Acres			%		35.HORTICULTURAL-			
1.Buyer	4.Agent	7.Family				%		36.Pasture 3			
2.Seller	5.Pub Rec	8.Other				%		37.Softwood			
3.Lender	6.MLS	9.				%		38.Mixed Wood			
						%		39.Hardwood			
			Total Acreage	3.31				40.Wasteland			
								41.CAMP SITE			
								42.Mobile Home Si			
								43.Condo Site			
								44.Site Improveve			
							45.CAMP SITE				

Inspection Witnessed By:

X

Date

No./Date	Description	Date Insp.

Notes:

'18 estimate complete

'17 w/ mr add hse start & LI.

'17 3.31 ACRES FROM LOT 1-F.

WISCASSET

WISCASSET

Map Lot U11-001-G

Account 2636

Location 22 JOHNSON STREET

Card 1

Of 1

9/15/2022

Building Style 2 Ranch	SF Bsmt Living 600	Layout 1 Typical
1.Conv. 5.Colonial 9.Other	Fin Bsmt Grade 3 100	1.Typical 4. 7.
2.Ranch 6.Split 10.Double	HEARTH 0	2.Inadeq 5. 8.
3.R Ranch 7.Mod/Cont 11.Multi	Heat Type 100% 1 Hot Water BB	3. 6. 9.
4.Cape 8.Log 12.Cot.	1.HWBB 5.FWA 9.No Heat	Attic 9 None
Dwelling Units 1	2.HWCI 6.GravWA 10.	1.1/4 Fin 4.Full Fin 7.
Other Units 0	3.H Pump 7.Electric 11.	2.1/2 Fin 5.F/Stair 8.
Stories 1 One Story	4.Steam 8.F/Wall 12.	3.3/4 Fin 6. 9.None
1.1 4.1.5 7.	Cool Type 0% 9 None	Insulation 1 Full
2.2 5.1.75 8.	1.Refrig 4.W&C Air 7.	1.Full 4.Minimal 7.
3.3 6.2.5 9.	2.Evapor 5. 8.	2.Heavy 5.Unknown 8.
Exterior Walls 3 COMPOSITION	3.H Pump 6. 9.None	3.Capped 6. 9.None
1.CLAP 5.T-111 9.OTHER	Kitchen Style 2 TYPICAL	Unfinished % 0%
2.WD SH 6.BR/STONE 10.	1.GOOD 4.Obsolete 7.	Grade & Factor 4 Good 105%
3.COMP 7.NOV 11.	2.TYPICAL 5. 8.	1.E Grade 4.B Grade 7.AA+ Grad
4.ASB/ASP 8.AL/VIN 12.	3.OLD TYPE 6. 9.None	2.D Grade 5.A Grade 8.AA++Grad
Roof Surface 3 Sheet Metal	Bath(s) Style 2 TYPICAL	3.C Grade 6.AA Grade 9.Same
1.Asphalt 4.Composit 7.	1.GOOD 4.Obsolete 7.	SQFT (Footprint) 1452
2.Slate 5.Wood 8.	2.TYPICAL 5. 8.	Condition 4 Average
3.Metal 6.Other 9.	3.Old Type 6. 9.None	1.Poor 4.Avg 7.V G
SF Masonry Trim 0	# Rooms 0	2.Fair 5.Avg+ 8.Exc
OPEN-3-CUSTOM 0	# Bedrooms 2	3.Avg- 6.Good 9.Same
OPEN-4-CUSTOM 0	# Full Baths 2	Phys. % Good 0%
Year Built 2016	# Half Baths 1	Funct. % Good 100%
Year Remodeled 0	# Addn Fixtures 0	Functional Code 9 None
Foundation 1 Concrete	# Fireplaces 0	1.Incomp 4.SMALL 7.LAYOUT
1.Concrete 4.Wood 7.		2.O-Built 5.CDU 8.OTHER
2.C Block 5.Slab 8.		3.Defmaint 6.STYLE 9.None
3.Br/Stone 6.Piers 9.		Econ. % Good 100%
Basement 4 Full Basement		Economic Code None
1.1/4 Bmt 4.Full Bmt 7.		0.None 3.Services 9.None
2.1/2 Bmt 5.None 8.		1.Location 4.Traffic 8.
3.3/4 Bmt 6. 9.None		2.Encroach 8.Other 9.
Bsmt Gar # Cars 0		Entrance Code 0
Wet Basement 1 Dry Basement		1.Interior 4.Vacant 7.
1.Dry 4. 7.		2.Refusal 5.Estimate 8.
2.Damp 5. 8.		3.Informed 6. 9.
3.Wet 6. 9.		Information Code 0
		1.Owner 4.Agent 7.
		2.Relative 5.Estimate 8.
		3.Tenant 6.Other 9.

Date Inspected

Additions, Outbuildings & Improvements

Type	Year	Units	Grade	Cond	Phys.	Funct.	Sound Value	
21 Open Frame	0	60	0 0	0	0 %	0 %		1.ONE STORY FRAM
27 Unfin Basement	0	60	0 0	0	0 %	0 %		2.TWO STORY FRAM
24 Frame Shed	2016	256	4 100	4	0 %	100 %		3.THREE STORY FR
					%	%		4.1 & 1/2 STORY
					%	%		5.1 & 3/4 STORY
					%	%		6.2 & 1/2 STORY
					%	%		21.Open Frame Por
					%	%		22.Encl Frame Por
					%	%		23.Frame Garage
					%	%		24.Frame Shed
					%	%		25.Frame Bay Wind
					%	%		26.1SFr Overhang
					%	%		27.Unfin Basement
					%	%		28.Unfinished Att
					%	%		29.Finished Attic

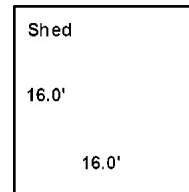
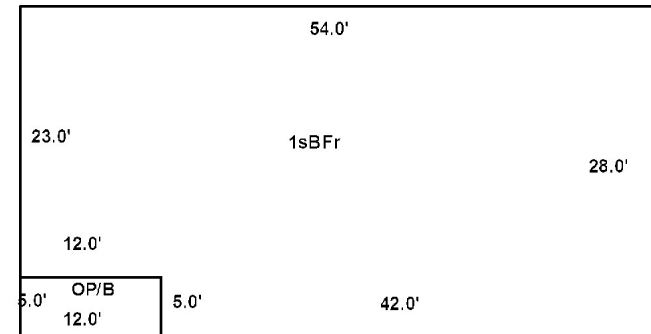

Map Lot U11-001-H

Account 2637

Location 35 JOHNSON STREET

Card 1 Of 1 9/15/2022

BOWERS, ANDREW M
941 GARDINER ROAD
WISCASSET ME 04578

B5066P234 B5160P115 B5734P141

Previous Owner
LEMAR, NIKITA
BOWERS, ANDREW M
35 JOHNSON STREET
WISCASSET ME 04578
Sale Date: 5/14/2021

Inspection Witnessed By:

X

Date

No./Date	Description	Date Insp.

Notes:

'18 new hse

'17 3.20 ACRES FROM LOT 1-F.

WISCASSET

Property Data			Assessment Record						
Neighborhood 108 SOUTHWEST			Year	Land		Buildings		Exempt	Total
			2017	37,400		0		0	37,400
Tree Growth Year 0			2018	37,400		118,800		0	156,200
FARM LAND YEAR 0									
OPEN SPACE YEAR 0			2019	37,400		118,800		20,000	136,200
Zone/Land Use 21 RURAL			2020	37,400		118,800		25,000	131,200
			2021	37,400		118,800		25,000	131,200
Secondary Zone			2022	37,400		118,800		24,000	132,200
Topography 2 Rolling									
1.Level	4.Below St	7.Steep							
2.Rolling	5.Low	8.Rough							
3.Above St	6.Swampy	9.							
Utilities	4 Drilled Well	6 Septic System							
1.Public	4.Dr Well	7.Cesspool							
2.Water	5.DUG/LAKE	8.							
3.Sewer	6.Septic	9.None							
Street 4 Proposed									
1.Paved	4.Proposed	7.							
2.Semi Imp	5.Private	8.							
3.Gravel	6.Pub Eas	9.NoStreet							
TREE GROWTH PLAN 0			Land Data						
CONSERV EASE 0									
Sale Data			Front Foot	Type	Effective		Influence		Influence Codes
					Frontage	Depth	Factor	Code	
Sale Date 5/14/2021									
Price									
Sale Type 2 Land & Buildings									
1.Land	4.Mobile	7.							
2.L & B	5.Other	8.							
3.Building	6.	9.							
Financing 9 Unknown			Square Foot	Square Feet					
1.Convent	4.Seller	7.							
2.FHA/VA	5.Private	8.							
3.Assumed	6.Cash	9.Unknown							
Validity 2 Related Parties									
1.Valid	4.Split	7.Renovate							
2.Related	5.Partial	8.Other							
3.Distress	6.Exempt	9.Foreclose							
Verified 5 Public Record			Fract. Acre	Acreage/Sites					
1.Buyer	4.Agent	7.Family		20	1.00		100	%	0
2.Seller	5.Pub Rec	8.Other		21	1.00		100	%	0
3.Lender	6.MLS	9.		28	2.20		100	%	0
								%	
								%	
								%	
			Total Acreage		3.20				

WISCASSET

Map Lot U11-001-H

Account 2637

Location 35 JOHNSON STREET

Card 1 Of 1 9/15/2022

Building Style 2 Ranch	SF Bsmt Living 0	Layout 1 Typical
1.Conv. 5.Colonial 9.Other	Fin Bsmt Grade 0 0	1.Typical 4. 7.
2.Ranch 6.Split 10.Double	HEARTH 0	2.Inadeq 5. 8.
3.R Ranch 7.Mod/Cont 11.Multi	Heat Type 100% 5 Forced Warm Air	3. 6. 9.
4.Cape 8.Log 12.Cot.	1.HWBB 5.FWA 9.No Heat	Attic 9 None
Dwelling Units 1	2.HWCI 6.GravWA 10.	1.1/4 Fin 4.Full Fin 7.
Other Units 0	3.H Pump 7.Electric 11.	2.1/2 Fin 5.F/Stair 8.
Stories 1 One Story	4.Steam 8.F/Wall 12.	3.3/4 Fin 6. 9.None
1.1 4.1.5 7.	Cool Type 0% 9 None	Insulation 1 Full
2.2 5.1.75 8.	1.Refrig 4.W&C Air 7.	1.Full 4.Minimal 7.
3.3 6.2.5 9.	2.Evapor 5. 8.	2.Heavy 5.Unknown 8.
Exterior Walls 8 ALUM/VINYL	3.H Pump 6. 9.None	3.Capped 6. 9.None
1.CLAP 5.T-111 9.OTHER	Kitchen Style 2 TYPICAL	Unfinished % 0%
2.WD SH 6.BR/STONE 10.	1.GOOD 4.Obsolete 7.	Grade & Factor 3 Average 100%
3.COMP 7.NOV 11.	2.TYPICAL 5. 8.	1.E Grade 4.B Grade 7.AA+ Grad
4.ASB/ASP 8.AL/VIN 12.	3.OLD TYPE 6. 9.None	2.D Grade 5.A Grade 8.AA++Grad
Roof Surface 1 Asphalt Shingles	Bath(s) Style 2 TYPICAL	3.C Grade 6.AA Grade 9.Same
1.Asphalt 4.Composit 7.	1.GOOD 4.Obsolete 7.	SQFT (Footprint) 1344
2.Slate 5.Wood 8.	2.TYPICAL 5. 8.	Condition 4 Average
3.Metal 6.Other 9.	3.Old Type 6. 9.None	1.Poor 4.Avg 7.V G
SF Masonry Trim 0	# Rooms 0	2.Fair 5.Avg+ 8.Exc
OPEN-3-CUSTOM 0	# Bedrooms 0	3.Avg- 6.Good 9.Same
OPEN-4-CUSTOM 0	# Full Baths 2	Phys. % Good 0%
Year Built 2017	# Half Baths 0	Funct. % Good 100%
Year Remodeled 0	# Addn Fixtures 0	Functional Code 9 None
Foundation 1 Concrete	# Fireplaces 0	1.Incomp 4.SMALL 7.LAYOUT
1.Concrete 4.Wood 7.		2.O-Built 5.CDU 8.OTHER
2.C Block 5.Slab 8.		3.Defmaint 6.STYLE 9.None
3.Br/Stone 6.Piers 9.		Econ. % Good 100%
Basement 4 Full Basement		Economic Code None
1.1/4 Bmt 4.Full Bmt 7.		0.None 3.Services 9.None
2.1/2 Bmt 5.None 8.		1.Location 4.Traffic 8.
3.3/4 Bmt 6. 9.None		2.Encroach 8.Other 9.
Bsmt Gar # Cars 0		Entrance Code 0
Wet Basement 1 Dry Basement		1.Interior 4.Vacant 7.
1.Dry 4. 7.		2.Refusal 5.Estimate 8.
2.Damp 5. 8.		3.Informed 6. 9.
3.Wet 6. 9.		Information Code 0
		1.Owner 4.Agent 7.
		2.Relative 5.Estimate 8.
		3.Tenant 6.Other 9.

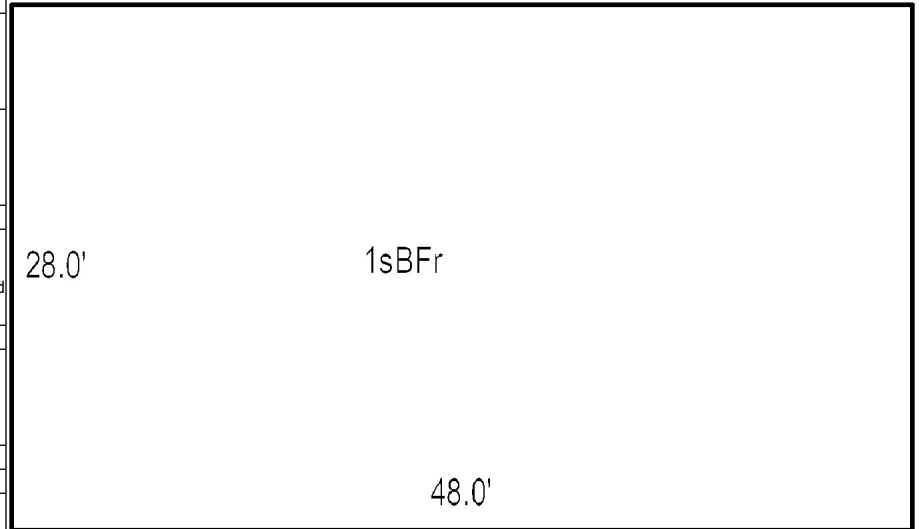

Date Inspected

Additions, Outbuildings & Improvements

Type	Year	Units	Grade	Cond	Phys.	Funct.	Sound Value	
					%	%		1.ONE STORY FRAM
					%	%		2.TWO STORY FRAM
					%	%		3.THREE STORY FR
					%	%		4.1 & 1/2 STORY
					%	%		5.1 & 3/4 STORY
					%	%		6.2 & 1/2 STORY
					%	%		21.Open Frame Por
					%	%		22.Encl Frame Por
					%	%		23.Frame Garage
					%	%		24.Frame Shed
					%	%		25.Frame Bay Wind
					%	%		26.1SFr Overhang
					%	%		27.Unfin Basement
					%	%		28.Unfinished Att
					%	%		29.Finished Attic

WISCASSET

Map Lot U11-001-I

Account 2730

Location 29 JOHNSON STREET

Card 1

Of 1

9/15/2022

Building Style	SF Bsmt Living	Layout
1.Conv. 5.Colonial 9.Other	Fin Bsmt Grade	1.Typical 4. 7.
2.Ranch 6.Split 10.Double	HEARTH	2.Inadeq 5. 8.
3.R Ranch 7.Mod/Cont 11.Multi	Heat Type 100%	3. 6. 9.
4.Cape 8.Log 12.Cot.	1.HWBB 5.FWA 9.No Heat	Attic
Dwelling Units	2.HWCI 6.GravWA 10.	1.1/4 Fin 4.Full Fin 7.
Other Units	3.H Pump 7.Electric 11.	2.1/2 Fin 5.F/Stair 8.
Stories	4.Steam 8.F/Wall 12.	3.3/4 Fin 6. 9.None
1.1 4.1.5 7.	Cool Type 0%	Insulation
2.2 5.1.75 8.	1.Refrig 4.W&C Air 7.	1.Full 4.Minimal 7.
3.3 6.2.5 9.	2.Evapor 5. 8.	2.Heavy 5.Unknown 8.
Exterior Walls	3.H Pump 6. 9.None	3.Capped 6. 9.None
1.CLAP 5.T-111 9.OTHER	Kitchen Style	Unfinished %
2.WD SH 6.BR/STONE 10.	1.GOOD 4.Obsolete 7.	Grade & Factor
3.COMP 7.NOV 11.	2.TYPICAL 5. 8.	1.E Grade 4.B Grade 7.AA+ Grad
4.ASB/ASP 8.AL/VIN 12.	3.OLD TYPE 6. 9.None	2.D Grade 5.A Grade 8.AA++Grad
Roof Surface	Bath(s) Style	3.C Grade 6.AA Grade 9.Same
1.Asphalt 4.Composit 7.	1.GOOD 4.Obsolete 7.	SQFT (Footprint)
2.Slate 5.Wood 8.	2.TYPICAL 5. 8.	Condition
3.Metal 6.Other 9.	3.Old Type 6. 9.None	1.Poor 4.Avg 7.V G
SF Masonry Trim	# Rooms	2.Fair 5.Avg+ 8.Exc
OPEN-3-CUSTOM	# Bedrooms	3.Avg- 6.Good 9.Same
OPEN-4-CUSTOM	# Full Baths	Phys. % Good
Year Built	# Half Baths	Funct. % Good
Year Remodeled	# Addn Fixtures	Functional Code
Foundation	# Fireplaces	1.Incomp 4.SMALL 7.LAYOUT
1.Concrete 4.Wood 7.		2.O-Built 5.CDU 8.OTHER
2.C Block 5.Slab 8.		3.Defmaint 6.STYLE 9.None
3.Br/Stone 6.Piers 9.		Econ. % Good
Basement		Economic Code
1.1/4 Bmt 4.Full Bmt 7.		0.None 3.Services 9.None
2.1/2 Bmt 5.None 8.		1.Location 4.Traffic 8.
3.3/4 Bmt 6. 9.None		2.Encroach 8.Other 9.
Bsmt Gar # Cars		Entrance Code 0
Wet Basement		1.Interior 4.Vacant 7.
1.Dry 4. 7.		2.Refusal 5.Estimate 8.
2.Damp 5. 8.		3.Informed 6. 9.
3.Wet 6. 9.		Information Code 0
		1.Owner 4.Agent 7.
		2.Relative 5.Estimate 8.
		3.Tenant 6.Other 9.

Date Inspected

Additions, Outbuildings & Improvements

Type	Year	Units	Grade	Cond	Phys.	Funct.	Sound Value	
758 Commodore	2020	14x76	3 100	4	0 %	50 %		1.ONE STORY FRAM
371 CONCRETE	2020	1064	3 100	4	0 %	100 %		2.TWO STORY FRAM
					%	%		3.THREE STORY FR
					%	%		4.1 & 1/2 STORY
					%	%		5.1 & 3/4 STORY
					%	%		6.2 & 1/2 STORY
					%	%		21.Open Frame Por
					%	%		22.Encl Frame Por
					%	%		23.Frame Garage
					%	%		24.Frame Shed
					%	%		25.Frame Bay Wind
					%	%		26.1SFr Overhang
					%	%		27.Unfin Basement
					%	%		28.Unfinished Att
					%	%		29.Finished Attic

14.0' 76.0' MH/S



Map Lot U11-002

Account 1635

Location 30 JOHNSON STREET

Card 1 Of 1 9/15/2022

WYCKOFF, KATHERINE E
WISCASSET ME 04578

B783P174

Previous Owner
WYCKOFF, RICHARD D. J/T
WYCKOFF, KATHERINE E.WISCASSET ME 04578
Sale Date: 2/14/2012

Inspection Witnessed By:

X

Date

No./Date	Description	Date Insp.

Notes:

2012-Mr. Wyckoff passed away 2/14/12, leaving property to joint tenant. Sent veterans widow application as well.

WISCASSET

Property Data

Neighborhood	109 SOUTHEAST		
Tree Growth Year	0		
FARM LAND YEAR	0		
OPEN SPACE YEAR	0		
Zone/Land Use	21 RURAL		
Secondary Zone			
Topography	2 Rolling		
1.Level	4.Below St	7.Steep	
2.Rolling	5.Low	8.Rough	
3.Above St	6.Swampy	9.	
Utilities	4 Drilled Well	3 Public Sewer	
1.Public	4.Dr Well	7.Cesspool	
2.Water	5.DUG/LAKE	8.	
3.Sewer	6.Septic	9.None	
Street	1 Paved		
1.Paved	4.Proposed	7.	
2.Semi Imp	5.Private	8.	
3.Gravel	6.Pub Eas	9.NoStreet	
TREE GROWTH PLAN	0		
CONSERV EASE	0		
Sale Data			
Sale Date	2/14/2012		
Price			
Sale Type	2 Land & Buildings		
1.Land	4.Mobile	7.	
2.L & B	5.Other	8.	
3.Building	6.	9.	
Financing	9 Unknown		
1.Convent	4.Seller	7.	
2.FHA/VA	5.Private	8.	
3.Assumed	6.Cash	9.Unknown	
Validity	2 Related Parties		
1.Valid	4.Split	7.Renovate	
2.Related	5.Partial	8.Other	
3.Distress	6.Exempt	9.Foreclose	
Verified	5 Public Record		
1.Buyer	4.Agent	7.Family	
2.Seller	5.Pub Rec	8.Other	
3.Lender	6.MLS	9.	

Assessment Record

Year	Land	Buildings	Exempt	Total
2009	48,080	114,980	0	163,060
2010	48,100	115,000	16,000	147,100
2011	48,100	115,000	16,000	147,100
2012	48,100	115,000	16,000	147,100
2013	48,100	115,000	16,000	147,100
2014	48,100	115,000	16,000	147,100
2015	48,100	115,000	16,000	147,100
2016	48,100	115,000	21,000	142,100
2017	48,100	115,000	26,000	137,100
2018	48,100	115,000	26,000	137,100
2019	48,100	115,000	26,000	137,100
2020	48,100	115,000	31,000	132,100
2021	48,100	115,000	31,000	132,100
2022	48,100	115,000	29,760	133,340

Land Data

Front Foot	Type	Effective		Influence		Influence Codes
		Frontage	Depth	Factor	Code	
11.Regular Lot				%		1.Open Space
12.Delta Triangle				%		2.Neighborhood A
13.Nabla Triangle				%		3.Topography
14.Rear Land				%		4.Size/Shape
15.Front Foot				%		5.Access
				%		6.Restriction
				%		7.Corner/Locatio
				%		8.View/Environ
				%		9.Fract Share
				%		Acres
				%		30.Rear 20+
				%		31.Waterfront Rea
				%		32.Open Space
				%		33.RestrictEsm
				%		34.PASTURE 1
				%		35.HORTICULTURAL-
				%		36.Pasture 3
				%		37.Softwood
				%		38.Mixed Wood
				%		39.Hardwood
				%		40.Wasteland
				%		41.CAMP SITE
				%		42.Mobile Home Si
				%		43.Condo Site
				%		44.Site Improve
				%		45.CAMP SITE
				%		46.PAVING/00
Total Acreage		6.89				

WISCASSET

Map Lot U11-002

Account 1635

Location 30 JOHNSON STREET

Card 1

Of 1

9/15/2022

Building Style 4 Cape Cod	SF Bsmt Living 0	Layout 1 Typical
1.Conv. 5.Colonial 9.Other	Fin Bsmt Grade 0 0	1.Typical 4. 7.
2.Ranch 6.Split 10.Double	HEARTH 0	2.Inadeq 5. 8.
3.R Ranch 7.Mod/Cont 11.Multi	Heat Type 100% 1 Hot Water BB	3. 6. 9.
4.Cape 8.Log 12.Cot.	1.HWBB 5.FWA 9.No Heat	Attic 4 Full Finished
Dwelling Units 1	2.HWCI 6.GravWA 10.	1.1/4 Fin 4.Full Fin 7.
Other Units 0	3.H Pump 7.Electric 11.	2.1/2 Fin 5.F/Stair 8.
Stories 1 One Story	4.Steam 8.F/Wall 12.	3.3/4 Fin 6. 9.None
1.1 4.1.5 7.	Cool Type 0% 4 Warm & Cool Air	Insulation 1 Full
2.2 5.1.75 8.	1.Refrig 4.W&C Air 7.	1.Full 4.Minimal 7.
3.3 6.2.5 9.	2.Evapor 5. 8.	2.Heavy 5.Unknown 8.
Exterior Walls 2 WOOD SHINGLE	3.H Pump 6. 9.None	3.Capped 6. 9.None
1.CLAP 5.T-111 9.OTHER	Kitchen Style 2 TYPICAL	Unfinished % 0%
2.WD SH 6.BR/STONE 10.	1.GOOD 4.Obsolete 7.	Grade & Factor 4 Good 95%
3.COMP 7.NOV 11.	2.TYPICAL 5. 8.	1.E Grade 4.B Grade 7.AA+ Grad
4.ASB/ASP 8.AL/VIN 12.	3.OLD TYPE 6. 9.None	2.D Grade 5.A Grade 8.AA++Grad
Roof Surface 1 Asphalt Shingles	Bath(s) Style 2 TYPICAL	3.C Grade 6.AA Grade 9.Same
1.Asphalt 4.Composit 7.	1.GOOD 4.Obsolete 7.	SQFT (Footprint) 690
2.Slate 5.Wood 8.	2.TYPICAL 5. 8.	Condition 5 Above Average
3.Metal 6.Other 9.	3.Old Type 6. 9.None	1.Poor 4.Avg 7.V G
SF Masonry Trim 0	# Rooms 8	2.Fair 5.Avg+ 8.Exc
OPEN-3-CUSTOM 0	# Bedrooms 3	3.Avg- 6.Good 9.Same
OPEN-4-CUSTOM 0	# Full Baths 2	Phys. % Good 0%
Year Built 1800	# Half Baths 0	Funct. % Good 100%
Year Remodeled 0	# Addn Fixtures 2	Functional Code 9 None
Foundation 3 Brick &/or Stone	# Fireplaces 1	1.Incomp 4.SMALL 7.LAYOUT
1.Concrete 4.Wood 7.		2.O-Built 5.CDU 8.OTHER
2.C Block 5.Slab 8.		3.Defmaint 6.STYLE 9.None
3.Br/Stone 6.Piers 9.		Econ. % Good 100%
Basement 2 1/2 Basement		Economic Code None
1.1/4 Bmt 4.Full Bmt 7.		0.None 3.Services 9.None
2.1/2 Bmt 5.None 8.		1.Location 4.Traffic 8.
3.3/4 Bmt 6. 9.None		2.Encroach 8.Other 9.
Bsmt Gar # Cars 0		Entrance Code 1 Interior Inspect
Wet Basement 1 Dry Basement		1.Interior 4.Vacant 7.
1.Dry 4. 7.		2.Refusal 5.Estimate 8.
2.Damp 5. 8.		3.Informed 6. 9.
3.Wet 6. 9.		Information Code 1 Owner
		1.Owner 4.Agent 7.
		2.Relative 5.Estimate 8.
		3.Tenant 6.Other 9.

Date Inspected 3/15/2007

Additions, Outbuildings & Improvements

Type	Year	Units	Grade	Cond	Phys.	Funct.	Sound Value
5 1 & 3/4 STORY FR	0	192	0 0	0	0 %	0 %	
5 1 & 3/4 STORY FR	0	352	0 0	0	0 %	0 %	
24 Frame Shed	0	416	2 100	2	0 %	100 %	
158 1.75 ST	0	600	3 100	2	0 %	65 %	
24 Frame Shed	0	300	2 100	2	0 %	100 %	
					%	%	
					%	%	
					%	%	
					%	%	
					%	%	
					%	%	

- 1.ONE STORY FRAM
- 2.TWO STORY FRAM
- 3.THREE STORY FR
- 4.1 & 1/2 STORY
- 5.1 & 3/4 STORY
- 6.2 & 1/2 STORY
- 21.Open Frame Por
- 22.Encl Frame Por
- 23.Frame Garage
- 24.Frame Shed
- 25.Frame Bay Wind
- 26.1SFr Overhang
- 27.Unfin Basement
- 28.Unfinished Att
- 29.Finished Attic

SHED 16X26

SHED 15X20

1.75 SBARN 20X30

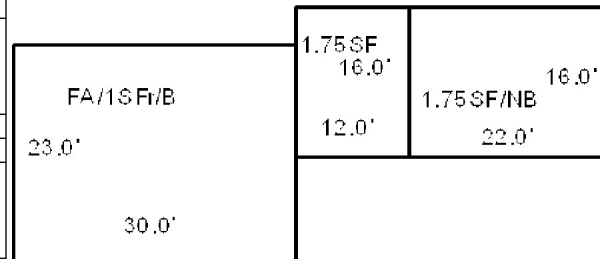

Map Lot U11-003

Account 1636

Location 320 BATH ROAD

Card 1 Of 2 9/15/2022

SEIGARS, GERALD W 228 ALNA ROAD WISCASSET ME 04578			Property Data			Assessment Record								
			Neighborhood 200 U.S. RTE 1			Year	Land	Buildings	Exempt	Total				
			Tree Growth Year 0			2009	195,000	59,070	19,000	235,070				
			FARM LAND YEAR 0			2010	195,000	59,100	16,000	238,100				
			OPEN SPACE YEAR 0			2011	195,000	59,100	16,000	238,100				
B5695P152 Previous Owner SEIGARS, JAMES A SEIGARS, MARY B C/O BOU BARN LLC / ELIZABETH J BOUINATCHOVA & IVAN WISCASSET ME 04578 Sale Date: 4/12/2021			Zone/Land Use 19 COMMERCIAL			2012	195,000	59,100	16,000	238,100				
			Secondary Zone			2013	195,000	59,100	16,000	238,100				
						2014	195,000	59,100	16,000	238,100				
			Topography 2 Rolling			2015	195,000	59,100	16,000	238,100				
						1.Level 4.Below St 7.Steep	2016	195,000	59,100	21,000	233,100			
2.Rolling 5.Low 8.Rough	2017	195,000				59,100	26,000	228,100						
3.Above St 6.Swampy 9.	2018	195,000				59,100	26,000	228,100						
Utilities 3 Public Sewer	2019	195,000				59,100	0	254,100						
1.Public 4.Dr Well 7.Cesspool	2020	195,000				59,100	0	254,100						
			2.Water 5.DUG/LAKE 8.	2021	195,000	59,100	0	254,100						
			3.Sewer 6.Septic 9.None	2022	195,000	59,100	0	254,100						
			Street 1 Paved			Land Data								
			1.Paved 4.Proposed 7.	Front Foot		Type	Effective		Influence		Influence Codes			
			2.Semi Imp 5.Private 8.				Frontage	Depth	Factor	Code				
Inspection Witnessed By:			3.Gravel 6.Pub Eas 9.NoStreet	11.Regular Lot 12.Delta Triangle 13.Nabla Triangle 14.Rear Land 15.Front Foot						1.Open Space				
			TREE GROWTH PLAN 0								2.Neighborhood A			
			CONSERV EASE 0									3.Topography		
			Sale Data								4.Size/Shape			
			Sale Date 4/12/2021										5.Access	
X Date			Price	Square Foot							6.Restriction			
			Sale Type 2 Land & Buildings									7.Corner/Locatio		
			1.Land 4.Mobile 7.										8.View/Environ	
			2.L & B 5.Other 8.										9.Fract Share	
			3.Building 6. 9.										Acres	
Notes: '20 Per info remove James (Deceased) '19 Per request Homestead & Veterans exemption move to Alna address where they live now.			Financing 9 Unknown	Fract. Acre 21.HS Size Adj 22.Base Waterfron 23.Deep WF Size A Acres 24.Base Waterfron 25.Shallow WF Siz 26.Base Water Inf 27.Influence W Si 28.Rear Land 1-10 29.Rear Land 11-2							30.Rear 20+			
			1.Convent 4.Seller 7.										31.Waterfront Rea	
			2.FHA/VA 5.Private 8.										32.Open Space	
			3.Assumed 6.Cash 9.Unknown										33.RestrictEsm	
			Validity 2 Related Parties											34.PASTURE 1
WISCASSET			1.Valid 4.Split 7.Renovate	Total Acreage 4.00							35.HORTICULTURAL-			
			2.Related 5.Partial 8.Other			47	1.00	100	%	0	36.Pasture 3			
			3.Distress 6.Exempt 9.Foreclose			48	1.00	100	%	0	37.Softwood			
			Verified 5 Public Record			50	3.00	100	%	0	38.Mixed Wood			
			1.Buyer 4.Agent 7.Family										39.Hardwood	
2.Seller 5.Pub Rec 8.Other									40.Wasteland					
3.Lender 6.MLS 9.										41.CAMP SITE				
											42.Mobile Home Si			
											43.Condo Site			
											44.Site Improve			
											45.CAMP SITE			
											46.PAVING/00			



WISCASSET

Map Lot U11-003

Account 1636

Location 320 BATH ROAD

Card 1 Of 2 9/15/2022

Building Style 1 Conventional	SF Bsmt Living 0	Layout 1 Typical
1.Conv. 5.Colonial 9.Other	Fin Bsmt Grade 0 0	1.Typical 4. 7.
2.Ranch 6.Split 10.Double	HEARTH 0	2.Inadeq 5. 8.
3.R Ranch 7.Mod/Cont 11.Multi	Heat Type 100% 1 Hot Water BB	3. 6. 9.
4.Cape 8.Log 12.Cot.	1.HWBB 5.FWA 9.No Heat	Attic 9 None
Dwelling Units 1	2.HWCI 6.GravWA 10.	1.1/4 Fin 4.Full Fin 7.
Other Units 0	3.H Pump 7.Electric 11.	2.1/2 Fin 5.F/Stair 8.
Stories 4 One & 1/2 Story	4.Steam 8.F/Wall 12.	3.3/4 Fin 6. 9.None
1.1 4.1.5 7.	Cool Type 0% 9 None	Insulation 9 None
2.2 5.1.75 8.	1.Refrig 4.W&C Air 7.	1.Full 4.Minimal 7.
3.3 6.2.5 9.	2.Evapor 5. 8.	2.Heavy 5.Unknown 8.
Exterior Walls 8 ALUM/VINYL	3.H Pump 6. 9.None	3.Capped 6. 9.None
1.CLAP 5.T-111 9.OTHER	Kitchen Style 1 GOOD	Unfinished % 0%
2.WD SH 6.BR/STONE 10.	1.GOOD 4.Obsolete 7.	Grade & Factor 3 Average 95%
3.COMP 7.NOV 11.	2.TYPICAL 5. 8.	1.E Grade 4.B Grade 7.AA+ Grad
4.ASB/ASP 8.AL/VIN 12.	3.OLD TYPE 6. 9.None	2.D Grade 5.A Grade 8.AA++Grad
Roof Surface 1 Asphalt Shingles	Bath(s) Style 2 TYPICAL	3.C Grade 6.AA Grade 9.Same
1.Asphalt 4.Composit 7.	1.GOOD 4.Obsolete 7.	SQFT (Footprint) 504
2.Slate 5.Wood 8.	2.TYPICAL 5. 8.	Condition 4 Average
3.Metal 6.Other 9.	3.Old Type 6. 9.None	1.Poor 4.Avg 7.V G
SF Masonry Trim 0	# Rooms 6	2.Fair 5.Avg+ 8.Exc
OPEN-3-CUSTOM 0	# Bedrooms 3	3.Avg- 6.Good 9.Same
OPEN-4-CUSTOM 0	# Full Baths 1	Phys. % Good 0%
Year Built 1900	# Half Baths 0	Funct. % Good 100%
Year Remodeled 0	# Addn Fixtures 0	Functional Code 1 Incomplete
Foundation 3 Brick &/or Stone	# Fireplaces 0	1.Incomp 4.SMALL 7.LAYOUT
1.Concrete 4.Wood 7.		2.O-Built 5.CDU 8.OTHER
2.C Block 5.Slab 8.		3.Defmaint 6.STYLE 9.None
3.Br/Stone 6.Piers 9.		Econ. % Good 100%
Basement 4 Full Basement		Economic Code None
1.1/4 Bmt 4.Full Bmt 7.		0.None 3.Services 9.None
2.1/2 Bmt 5.None 8.		1.Location 4.Traffic 8.
3.3/4 Bmt 6. 9.None		2.Encroach 8.Other 9.
Bsmt Gar # Cars 0		Entrance Code 1 Interior Inspect
Wet Basement 3 Wet Basement		1.Interior 4.Vacant 7.
1.Dry 4. 7.		2.Refusal 5.Estimate 8.
2.Damp 5. 8.		3.Informed 6. 9.
3.Wet 6. 9.		Information Code 2 Relative
		1.Owner 4.Agent 7.
		2.Relative 5.Estimate 8.
		3.Tenant 6.Other 9.

Date Inspected 6/07/2010

Additions, Outbuildings & Improvements

Type	Year	Units	Grade	Cond	Phys.	Funct.	Sound Value	
1 ONE STORY	1890	325	0 0	0	0 %	75 %		1.ONE STORY FRAM
1 ONE STORY	1890	221	0 0	0	0 %	75 %		2.TWO STORY FRAM
22 Encl Frame Porch	1890	85	0 0	0	0 %	75 %		3.THREE STORY FR
68 Wood Deck	1980	336	0 0	0	0 %	75 %		4.1 & 1/2 STORY
1 ONE STORY	2006	128	0 0	0	0 %	50 %		5.1 & 3/4 STORY
					%	%		6.2 & 1/2 STORY
					%	%		21.Open Frame Por
					%	%		22.Encl Frame Por
					%	%		23.Frame Garage
					%	%		24.Frame Shed
					%	%		25.Frame Bay Wind
					%	%		26.1SFr Overhang
					%	%		27.Unfin Basement
					%	%		28.Unfinished Att
					%	%		29.Finished Attic



Map Lot U11-003

Account 1636

Location 320 BATH ROAD

Card 2 Of 2 9/15/2022

SEIGARS, GERALD W
228 ALNA ROAD
WISCASSET ME 04578

B5695P152

Previous Owner
SEIGARS, JAMES A
SEIGARS, MARY B
C/O BOU BARN LLC / ELIZABETH J BOUINATCHOVA & IVAN
WISCASSET ME 04578
Sale Date: 4/12/2021

Inspection Witnessed By:

X

Date

No./Date	Description	Date Insp.

Notes:

WISCASSET

Property Data			Assessment Record				
Neighborhood 200 U.S. RTE 1			Year	Land	Buildings	Exempt	Total
			2009	0	77,070	0	77,070
Tree Growth Year 0			2010	0	78,000	0	78,000
FARM LAND YEAR 0			2011	0	78,000	0	78,000
OPEN SPACE YEAR 0			2012	0	78,000	0	78,000
Zone/Land Use 19 COMMERCIAL			2013	0	78,000	0	78,000
			2014	0	78,000	0	78,000
			2015	0	78,000	0	78,000
Secondary Zone			2016	0	78,000	0	78,000
Topography 2 Rolling			2017	0	78,000	0	78,000
			2018	0	78,000	0	78,000
			2019	0	78,000	0	78,000
1.Level 4.Below St 7.Steep			2020	0	78,000	0	78,000
2.Rolling 5.Low 8.Rough			2021	0	78,000	0	78,000
3.Above St 6.Swampy 9.			2022	0	78,000	0	78,000
Utilities 1 All Public			Land Data				
1.Public 4.Dr Well 7.Cesspool							
2.Water 5.DUG/LAKE 8.							
3.Sewer 6.Septic 9.None							
Street 1 Paved							
1.Paved 4.Proposed 7.							
2.Semi Imp 5.Private 8.							
3.Gravel 6.Pub Eas 9.NoStreet							
TREE GROWTH PLAN 0							
CONSERV EASE 0							
Sale Data							
Sale Date 4/12/2021							
Price							
Sale Type 2 Land & Buildings							
1.Land 4.Mobile 7.							
2.L & B 5.Other 8.							
3.Building 6. 9.							
Financing 9 Unknown							
1.Convent 4.Seller 7.							
2.FHA/VA 5.Private 8.							
3.Assumed 6.Cash 9.Unknown							
Validity 2 Related Parties							
1.Valid 4.Split 7.Renovate							
2.Related 5.Partial 8.Other							
3.Distress 6.Exempt 9.Foreclose							
Verified 5 Public Record							
1.Buyer 4.Agent 7.Family							
2.Seller 5.Pub Rec 8.Other							
3.Lender 6.MLS 9.							

Front Foot	Type	Effective		Influence		Influence Codes
		Frontage	Depth	Factor	Code	
				%		
				%		
				%		
				%		
				%		
				%		
				%		
				%		
Square Foot		Square Feet				Acres
				%		
				%		
				%		
				%		
				%		
				%		
				%		
				%		
				%		
Fract. Acre		Acreage/Sites				
				%		
				%		
				%		
				%		
				%		
				%		
				%		
				%		
				%		
		Total Acreage		0.00		

- 1.Open Space
- 2.Neighborhood A
- 3.Topography
- 4.Size/Shape
- 5.Access
- 6.Restriction
- 7.Corner/Locatio
- 8.View/Environ
- 9.Fract Share
- 30.Rear 20+
- 31.Waterfront Rea
- 32.Open Space
- 33.RestrictEsm
- 34.PASTURE 1
- 35.HORTICULTURAL-
- 36.Pasture 3
- 37.Softwood
- 38.Mixed Wood
- 39.Hardwood
- 40.Wasteland
- 41.CAMP SITE
- 42.Mobile Home Si
- 43.Condo Site
- 44.Site Improve
- 45.CAMP SITE
- 46.PAVING/00



WISCASSET

Map Lot U11-003

Account 1636

Location 320 BATH ROAD

Card 2 Of 2 9/15/2022

Building Style			SF Bsmt Living			Layout		
1.Conv.	5.Colonial	9.Other	Fin Bsmt Grade			1.Typical	4.	7.
2.Ranch	6.Split	10.Double	HEARTH			2.Inadeq	5.	8.
3.R Ranch	7.Mod/Cont	11.Multi	Heat Type 100%			3.	6.	9.
4.Cape	8.Log	12.Cot.	1.HWBB	5.FWA	9.No Heat	Attic		
Dwelling Units			2.HWCI	6.GravWA	10.	1.1/4 Fin	4.Full Fin	7.
Other Units			3.H Pump	7.Electric	11.	2.1/2 Fin	5.F/Stair	8.
Stories			4.Steam	8.F/Wall	12.	3.3/4 Fin	6.	9.None
1.1	4.1.5	7.	Cool Type 0%			Insulation		
2.2	5.1.75	8.	1.Refrig	4.W&C Air	7.	1.Full	4.Minimal	7.
3.3	6.2.5	9.	2.Evapor	5.	8.	2.Heavy	5.Unknown	8.
Exterior Walls			3.H Pump	6.	9.None	3.Capped	6.	9.None
1.CLAP	5.T-111	9.OTHER	Kitchen Style			Unfinished %		
2.WD SH	6.BR/STONE	10.	1.GOOD	4.Obsolete	7.	Grade & Factor		
3.COMP	7.NOV	11.	2.TYPICAL	5.	8.	1.E Grade	4.B Grade	7.AA+ Grad
4.ASB/ASP	8.AL/VIN	12.	3.OLD TYPE	6.	9.None	2.D Grade	5.A Grade	8.AA++Grad
Roof Surface			Bath(s) Style			3.C Grade	6.AA Grade	9.Same
1.Asphalt	4.Composit	7.	1.GOOD	4.Obsolete	7.	SQFT (Footprint)		
2.Slate	5.Wood	8.	2.TYPICAL	5.	8.	Condition		
3.Metal	6.Other	9.	3.Old Type	6.	9.None	1.Poor	4.Avg	7.V G
SF Masonry Trim			# Rooms			2.Fair	5.Avg+	8.Exc
OPEN-3-CUSTOM			# Bedrooms			3.Avg-	6.Good	9.Same
OPEN-4-CUSTOM			# Full Baths			Phys. % Good		
Year Built			# Half Baths			Funct. % Good		
Year Remodeled			# Addn Fixtures			Functional Code		
Foundation			# Fireplaces			1.Incomp	4.SMALL	7.LAYOUT
1.Concrete	4.Wood	7.				2.O-Built	5.CDU	8.OTHER
2.C Block	5.Slab	8.				3.Defmaint	6.STYLE	9.None
3.Br/Stone	6.Piers	9.				Econ. % Good		
Basement						Economic Code		
1.1/4 Bmt	4.Full Bmt	7.				0.None	3.Services	9.None
2.1/2 Bmt	5.None	8.				1.Location	4.Traffic	8.
3.3/4 Bmt	6.	9.None				2.Encroach	8.Other	9.
Bsmt Gar # Cars						Entrance Code 0		
Wet Basement						1.Interior	4.Vacant	7.
1.Dry	4.	7.				2.Refusal	5.Estimate	8.
2.Damp	5.	8.				3.Informed	6.	9.
3.Wet	6.	9.				Information Code 0		
Date Inspected 6/07/2010						1.Owner	4.Agent	7.
						2.Relative	5.Estimate	8.
						3.Tenant	6.Other	9.

Additions, Outbuildings & Improvements

Type	Year	Units	Grade	Cond	Phys.	Funct.	Sound Value	
228 GARAGE FRAME	1890	1440	2 100	4	0 %	75 %		1.ONE STORY FRAM
24 Frame Shed	1890	1080	2 100	4	0 %	75 %		2.TWO STORY FRAM
228 GARAGE FRAME	1999	1260	2 100	4	0 %	90 %		3.THREE STORY FR
287 OFFICE	1999	420	2 100	4	0 %	90 %		4.1 & 1/2 STORY
24 Frame Shed	1990	80	3 95	3	0 %	100 %		5.1 & 3/4 STORY
24 Frame Shed	2009	120	2 95	4	0 %	100 %		6.2 & 1/2 STORY
					%	%		21.Open Frame Por
					%	%		22.Encl Frame Por
					%	%		23.Frame Garage
					%	%		24.Frame Shed
					%	%		25.Frame Bay Wind
					%	%		26.1SFr Overhang
					%	%		27.Unfin Basement
					%	%		28.Unfinished Att
					%	%		29.Finished Attic



Map Lot U11-003-A			Account 1637			Location 326 BATH ROAD			Card 1		Of 1		9/15/2022				
MEADOW WOODS REALTY, LLC 326 BATH ROAD WISCASSET ME 04578						Property Data			Assessment Record								
						Neighborhood 200 U.S. RTE 1			Year	Land	Buildings	Exempt	Total				
						Tree Growth Year 0			2009	165,000	62,940	0	227,940				
						FARM LAND YEAR 0			2010	165,000	62,900	0	227,900				
						OPEN SPACE YEAR 0			2011	165,000	62,900	0	227,900				
B2937P28 B3092P231 B4960P289						Zone/Land Use 19 COMMERCIAL			2012	165,000	62,900	0	227,900				
Previous Owner AMRESCO RESIDENTIAL SECURITIES CORP. 3 ADA, BUILDING #1 IRVINE CA 92618						Secondary Zone			2013	165,000	62,900	0	227,900				
									2014	165,000	62,900	0	227,900				
						Topography 4 Below Street			2015	165,000	62,900	0	227,900				
Previous Owner DELANO, JR., ARTHUR R. DELANO, MARGARET M. WISCASSET ME 04578						1.Level 4.Below St 7.Steep 2.Rolling 5.Low 8.Rough 3.Above St 6.Swampy 9.			2016	165,000	65,300	0	230,300				
						Utilities 3 Public Sewer			2017	165,000	65,300	0	230,300				
						1.Public 4.Dr Well 7.Cesspool 2.Water 5.DUG/LAKE 8. 3.Sewer 6.Septic 9.None			2018	165,000	65,300	0	230,300				
						Street 1 Paved			2019	165,000	66,500	0	231,500				
						1.Paved 4.Proposed 7. 2.Semi Imp 5.Private 8. 3.Gravel 6.Pub Eas 9.NoStreet			2020	165,000	68,600	0	233,600				
						TREE GROWTH PLAN 0			2021	165,000	68,600	0	233,600				
						CONSERV EASE 0			2022	165,000	68,600	0	233,600				
						Sale Data			Land Data								
						Sale Date 6/18/2003			Front Foot		Type	Effective		Influence		Influence Codes	
						Price 76,001			11.Regular Lot			Frontage	Depth	Factor	Code	1.Open Space	
Sale Type 2 Land & Buildings			12.Delta Triangle					%		2.Neighborhood A							
1.Land 4.Mobile 7.			13.Nabla Triangle					%		3.Topography							
2.L & B 5.Other 8.			14.Rear Land					%		4.Size/Shape							
3.Building 6.			15.Front Foot					%		5.Access							
Financing 9 Unknown								%		6.Restriction							
1.Convent 4.Seller 7.								%		7.Corner/Locatio							
2.FHA/VA 5.Private 8.								%		8.View/Environ							
3.Assumed 6.Cash 9.Unknown								%		9.Fract Share							
Validity 8 Other Non Valid								%		Acres							
1.Valid 4.Split 7.Renovate								%		30.Rear 20+							
2.Related 5.Partial 8.Other								%		31.Waterfront Rea							
3.Distress 6.Exempt 9.Foreclose								%		32.Open Space							
Verified 5 Public Record								%		33.RestrictEsm							
1.Buyer 4.Agent 7.Family								%		34.PASTURE 1							
2.Seller 5.Pub Rec 8.Other								%		35.HORTICULTURAL-							
3.Lender 6.MLS 9.								%		36.Pasture 3							
Notes: 5/15/20 SHED LOOKS PERMANENTLY INC, ADD CPY '19 more done on storage bldg '16 IAND SWAP W/LOT 5 .08 ACRES. ADD SHED JAN. 2002-RELEASE OF TAX LIEN BY TOWN PREVIOUS BK1054 PG0130 2003-FORMER OWNER: ARTHUR & MARGARET DELANO BK1054 PG130, BK2803 PG314 8/6/03 - 911 ADDRESS FOR BASEMENT GALLERY IS 326 A BATH ROAD WISCASSET ME 04578 PREVIOUS OWNER AMRESCO BK2937 PG28 2ND BUILDING 2004-ADDED OTHER UNIT FOR BUSINESS AND						Fract. Acre		Acres		Acres		Acres					
						21.HS Size Adj		47		1.00		100	%	0	37.Softwood		
						22.Base Waterfron		48		1.00		100	%	0	38.Mixed Wood		
						23.Deep WF Size A		50		1.00		100	%	0	39.Hardwood		
						Acres							%		40.Wasteland		
						24.Base Waterfron							%		41.CAMP SITE		
						25.Shallow WF Siz							%		42.Mobile Home Si		
						26.Base Water Inf							%		43.Condo Site		
						27.Influence W Si							%		44.Site Improve		
						28.Rear Land 1-10							%		45.CAMP SITE		
29.Rear Land 11-2							%		46.PAVING/00								
						Total Acreage		2.00									

WISCASSET

Map Lot U11-003-A

Account 1637

Location 326 BATH ROAD

Card 1

Of 1

9/15/2022

Building Style 2 Ranch	SF Bsmt Living 0	Layout 1 Typical
1.Conv. 5.Colonial 9.Other	Fin Bsmt Grade 0 0	1.Typical 4. 7.
2.Ranch 6.Split 10.Double	HEARTH 0	2.Inadeq 5. 8.
3.R Ranch 7.Mod/Cont 11.Multi	Heat Type 100% 5 Forced Warm Air	3. 6. 9.
4.Cape 8.Log 12.Cot.	1.HWBB 5.FWA 9.No Heat	Attic 9 None
Dwelling Units 1	2.HWCI 6.GravWA 10.	1.1/4 Fin 4.Full Fin 7.
Other Units 1	3.H Pump 7.Electric 11.	2.1/2 Fin 5.F/Stair 8.
Stories 1 One Story	4.Steam 8.F/Wall 12.	3.3/4 Fin 6. 9.None
1.1 4.1.5 7.	Cool Type 0% 9 None	Insulation 1 Full
2.2 5.1.75 8.	1.Refrig 4.W&C Air 7.	1.Full 4.Minimal 7.
3.3 6.2.5 9.	2.Evapor 5. 8.	2.Heavy 5.Unknown 8.
Exterior Walls 9 OTHER	3.H Pump 6. 9.None	3.Capped 6. 9.None
1.CLAP 5.T-111 9.OTHER	Kitchen Style 2 TYPICAL	Unfinished % 0%
2.WD SH 6.BR/STONE 10.	1.GOOD 4.Obsolete 7.	Grade & Factor 3 Average 100%
3.COMP 7.NOV 11.	2.TYPICAL 5. 8.	1.E Grade 4.B Grade 7.AA+ Grad
4.ASB/ASP 8.AL/VIN 12.	3.OLD TYPE 6. 9.None	2.D Grade 5.A Grade 8.AA++Grad
Roof Surface 1 Asphalt Shingles	Bath(s) Style 2 TYPICAL	3.C Grade 6.AA Grade 9.Same
1.Asphalt 4.Composit 7.	1.GOOD 4.Obsolete 7.	SQFT (Footprint) 768
2.Slate 5.Wood 8.	2.TYPICAL 5. 8.	Condition 3 Below Average
3.Metal 6.Other 9.	3.Old Type 6. 9.None	1.Poor 4.Avg 7.V G
SF Masonry Trim 0	# Rooms 5	2.Fair 5.Avg+ 8.Exc
OPEN-3-CUSTOM 0	# Bedrooms 3	3.Avg- 6.Good 9.Same
OPEN-4-CUSTOM 0	# Full Baths 1	Phys. % Good 0%
Year Built 1985	# Half Baths 0	Funct. % Good 100%
Year Remodeled 0	# Addn Fixtures 0	Functional Code 9 None
Foundation 1 Concrete	# Fireplaces 0	1.Incomp 4.SMALL 7.LAYOUT
1.Concrete 4.Wood 7.		2.O-Built 5.CDU 8.OTHER
2.C Block 5.Slab 8.		3.Defmaint 6.STYLE 9.None
3.Br/Stone 6.Piers 9.		Econ. % Good 100%
Basement 4 Full Basement		Economic Code None
1.1/4 Bmt 4.Full Bmt 7.		0.None 3.Services 9.None
2.1/2 Bmt 5.None 8.		1.Location 4.Traffic 8.
3.3/4 Bmt 6. 9.None		2.Encroach 8.Other 9.
Bsmt Gar # Cars 0		Entrance Code 1 Interior Inspect
Wet Basement 1 Dry Basement		1.Interior 4.Vacant 7.
1.Dry 4. 7.		2.Refusal 5.Estimate 8.
2.Damp 5. 8.		3.Informed 6. 9.
3.Wet 6. 9.		Information Code 3 Tenant
		1.Owner 4.Agent 7.
		2.Relative 5.Estimate 8.
		3.Tenant 6.Other 9.

Date Inspected 2/10/2007

Additions, Outbuildings & Improvements

Type	Year	Units	Grade	Cond	Phys.	Funct.	Sound Value	
1 ONE STORY	0	144	3 100	3	0 %	100 %		1.ONE STORY FRAM
68 Wood Deck	0	144	3 100	4	0 %	100 %		2.TWO STORY FRAM
24 Frame Shed	0	80	2 100	4	0 %	100 %		3.THREE STORY FR
24 Frame Shed	0	80	2 100	4	0 %	100 %		4.1 & 1/2 STORY
85 1.75 ST SHED....	0	100	3 100	4	0 %	100 %		5.1 & 3/4 STORY
24 Frame Shed	0	144	0 0	0	0 %	100 %		6.2 & 1/2 STORY
24 Frame Shed	2016	1152	1 100	4	0 %	75 %		21.Open Frame Por
61 Canopy	2020	288	1 100	4	0 %	100 %		22.Encl Frame Por
					%	%		23.Frame Garage
					%	%		24.Frame Shed
					%	%		25.Frame Bay Wind
					%	%		26.1SFr Overhang
					%	%		27.Unfin Basement
					%	%		28.Unfinished Att
					%	%		29.Finished Attic

SHED 8X10

SHED 8X10

SHED 10X10

12.0'	24.0'
12.0'	
WD	
12.0'	32.0'
12.0'	
1SF/B	1SF/B



Map Lot U11-004

Account 1638

Location 334 BATH ROAD

Card 1 Of 1 9/15/2022

DELANO, TIMOTHY D (J/T)
DELANO, PAMELA J
WISCASSET ME 04578 0177

B2659P287

Inspection Witnessed By:

X

Date

No./Date	Description	Date Insp.

Notes:

2001 CREATED J/T PREVIOUS BK1054 PG0130

WISCASSET

Property Data

Neighborhood	200 U.S. RTE 1		
Tree Growth Year	0		
FARM LAND YEAR	0		
OPEN SPACE YEAR	0		
Zone/Land Use	21 RURAL		
Secondary Zone			
Topography	1 Level		
1.Level	4.Below St	7.Steep	
2.Rolling	5.Low	8.Rough	
3.Above St	6.Swampy	9.	
Utilities	3 Public Sewer		
1.Public	4.Dr Well	7.Cesspool	
2.Water	5.DUG/LAKE	8.	
3.Sewer	6.Septic	9.None	
Street	1 Paved		
1.Paved	4.Proposed	7.	
2.Semi Imp	5.Private	8.	
3.Gravel	6.Pub Eas	9.NoStreet	
TREE GROWTH PLAN	0		
CONSERV EASE	0		
Sale Data			
Sale Date			
Price			
Sale Type			
1.Land	4.Mobile	7.	
2.L & B	5.Other	8.	
3.Building	6.	9.	
Financing			
1.Convent	4.Seller	7.	
2.FHA/VA	5.Private	8.	
3.Assumed	6.Cash	9.Unknown	
Validity			
1.Valid	4.Split	7.Renovate	
2.Related	5.Partial	8.Other	
3.Distress	6.Exempt	9.Foreclose	
Verified			
1.Buyer	4.Agent	7.Family	
2.Seller	5.Pub Rec	8.Other	
3.Lender	6.MLS	9.	

Assessment Record

Year	Land	Buildings	Exempt	Total
2009	50,580	55,070	0	105,650
2010	50,600	55,100	0	105,700
2011	50,600	55,100	0	105,700
2012	50,600	55,100	0	105,700
2013	50,600	55,100	0	105,700
2014	50,600	55,100	0	105,700
2015	50,600	55,100	0	105,700
2016	50,600	55,100	0	105,700
2017	50,600	55,100	0	105,700
2018	50,600	55,100	0	105,700
2019	50,600	55,100	0	105,700
2020	50,600	55,100	0	105,700
2021	50,600	55,100	0	105,700
2022	50,600	55,100	0	105,700

Land Data

Front Foot	Type	Effective		Influence		Influence Codes
		Frontage	Depth	Factor	Code	
11.Regular Lot				%		1.Open Space
12.Delta Triangle				%		2.Neighborhood A
13.Nabla Triangle				%		3.Topography
14.Rear Land				%		4.Size/Shape
15.Front Foot				%		5.Access
				%		6.Restriction
				%		7.Corner/Locatio
				%		8.View/Environ
				%		9.Fract Share
				%		Acres
				%		30.Rear 20+
				%		31.Waterfront Rea
				%		32.Open Space
				%		33.RestrictEsm
				%		34.PASTURE 1
				%		35.HORTICULTURAL-
				%		36.Pasture 3
				%		37.Softwood
				%		38.Mixed Wood
				%		39.Hardwood
				%		40.Wasteland
				%		41.CAMP SITE
				%		42.Mobile Home Si
				%		43.Condo Site
				%		44.Site Improve
				%		45.CAMP SITE
				%		46.PAVING/00
Total Acreage		1.29				

WISCASSET

Map Lot U11-004

Account 1638

Location 334 BATH ROAD

Card 1 Of 1 9/15/2022

Building Style 3 Raised Ranch	SF Bsmt Living 0	Layout 1 Typical
1.Conv. 5.Colonial 9.Other	Fin Bsmt Grade 0 0	1.Typical 4. 7.
2.Ranch 6.Split 10.Double	HEARTH 0	2.Inadeq 5. 8.
3.R Ranch 7.Mod/Cont 11.Multi	Heat Type 100% 1 Hot Water BB	3. 6. 9.
4.Cape 8.Log 12.Cot.	1.HWBB 5.FWA 9.No Heat	Attic 9 None
Dwelling Units 1	2.HWCI 6.GravWA 10.	1.1/4 Fin 4.Full Fin 7.
Other Units 0	3.H Pump 7.Electric 11.	2.1/2 Fin 5.F/Stair 8.
Stories 1 One Story	4.Steam 8.F/Wall 12.	3.3/4 Fin 6. 9.None
1.1 4.1.5 7.	Cool Type 0% 9 None	Insulation 1 Full
2.2 5.1.75 8.	1.Refrig 4.W&C Air 7.	1.Full 4.Minimal 7.
3.3 6.2.5 9.	2.Evapor 5. 8.	2.Heavy 5.Unknown 8.
Exterior Walls 8 ALUM/VINYL	3.H Pump 6. 9.None	3.Capped 6. 9.None
1.CLAP 5.T-111 9.OTHER	Kitchen Style 2 TYPICAL	Unfinished % 0%
2.WD SH 6.BR/STONE 10.	1.GOOD 4.Obsolete 7.	Grade & Factor 3 Average 100%
3.COMP 7.NOV 11.	2.TYPICAL 5. 8.	1.E Grade 4.B Grade 7.AA+ Grad
4.ASB/ASP 8.AL/VIN 12.	3.OLD TYPE 6. 9.None	2.D Grade 5.A Grade 8.AA++Grad
Roof Surface 1 Asphalt Shingles	Bath(s) Style 2 TYPICAL	3.C Grade 6.AA Grade 9.Same
1.Asphalt 4.Composit 7.	1.GOOD 4.Obsolete 7.	SQFT (Footprint) 850
2.Slate 5.Wood 8.	2.TYPICAL 5. 8.	Condition 3 Below Average
3.Metal 6.Other 9.	3.Old Type 6. 9.None	1.Poor 4.Avg 7.V G
SF Masonry Trim 0	# Rooms 4	2.Fair 5.Avg+ 8.Exc
OPEN-3-CUSTOM 0	# Bedrooms 2	3.Avg- 6.Good 9.Same
OPEN-4-CUSTOM 0	# Full Baths 1	Phys. % Good 0%
Year Built 1955	# Half Baths 0	Funct. % Good 100%
Year Remodeled 0	# Addn Fixtures 0	Functional Code 9 None
Foundation 1 Concrete	# Fireplaces 0	1.Incomp 4.SMALL 7.LAYOUT
1.Concrete 4.Wood 7.		2.O-Built 5.CDU 8.OTHER
2.C Block 5.Slab 8.		3.Defmaint 6.STYLE 9.None
3.Br/Stone 6.Piers 9.		Econ. % Good 100%
Basement 4 Full Basement		Economic Code None
1.1/4 Bmt 4.Full Bmt 7.		0.None 3.Services 9.None
2.1/2 Bmt 5.None 8.		1.Location 4.Traffic 8.
3.3/4 Bmt 6. 9.None		2.Encroach 8.Other 9.
Bsmt Gar # Cars 0		Entrance Code 1 Interior Inspect
Wet Basement 1 Dry Basement		1.Interior 4.Vacant 7.
1.Dry 4. 7.		2.Refusal 5.Estimate 8.
2.Damp 5. 8.		3.Informed 6. 9.
3.Wet 6. 9.		Information Code 1 Owner
		1.Owner 4.Agent 7.
		2.Relative 5.Estimate 8.
		3.Tenant 6.Other 9.

Date Inspected 2/10/2007

Additions, Outbuildings & Improvements

Type	Year	Units	Grade	Cond	Phys.	Funct.	Sound Value	
26 1SFr Overhang	0	28	0 0	0	0 %	0 %		1.ONE STORY FRAM
23 Frame Garage	0	576	2 100	2	0 %	100 %		2.TWO STORY FRAM
					%	%		3.THREE STORY FR
					%	%		4.1 & 1/2 STORY
					%	%		5.1 & 3/4 STORY
					%	%		6.2 & 1/2 STORY
					%	%		21.Open Frame Por
					%	%		22.Encl Frame Por
					%	%		23.Frame Garage
					%	%		24.Frame Shed
					%	%		25.Frame Bay Wind
					%	%		26.1SFr Overhang
					%	%		27.Unfin Basement
					%	%		28.Unfinished Att
					%	%		29.Finished Attic

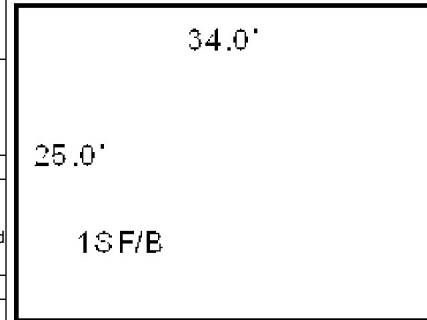

GARAGE 24X24



Map Lot U11-005

Account 1639

Location 342 BATH ROAD

Card 1 Of 1 9/15/2022

GROVER, DANIEL L
WISCASSET ME 04578

B222P524 B1180P222 B4960P287

Inspection Witnessed By:

X		Date
No./Date	Description	Date Insp.

Notes:
'16 LAND SWAP W LOT 3A .08 ACRES.
2013-Added 4.31 acres from Map U-11 Lot 5A to this record.
Added new garage. Will be used for repairs, will have lift and alignment rack in 2014.

WISCASSET

Property Data			Assessment Record							
Neighborhood 200 U.S. RTE 1			Year	Land		Buildings		Exempt	Total	
			2009	159,150		76,040		0	235,190	
Tree Growth Year 0			2010	159,200		76,000		0	235,200	
FARM LAND YEAR 0			2011	159,200		76,000		0	235,200	
OPEN SPACE YEAR 0			2012	159,200		76,000		0	235,200	
Zone/Land Use 19 COMMERCIAL			2013	159,200		76,000		0	235,200	
Secondary Zone			2014	172,800		146,100		0	318,900	
			2015	172,800		146,100		0	318,900	
Topography 1 Level			2016	172,800		146,100		0	318,900	
1.Level	4.Below St	7.Steep	2017	172,800		146,100		0	318,900	
2.Rolling	5.Low	8.Rough	2018	172,800		146,100		0	318,900	
3.Above St	6.Swampy	9.	2019	172,800		146,100		0	318,900	
Utilities 1 All Public			2020	172,800		146,100		0	318,900	
1.Public	4.Dr Well	7.Cesspool	2021	172,800		146,100		0	318,900	
2.Water	5.DUG/LAKE	8.	2022	172,800		146,100		0	318,900	
3.Sewer	6.Septic	9.None								
Street 1 Paved										
1.Paved	4.Proposed	7.								
2.Semi Imp	5.Private	8.								
3.Gravel	6.Pub Eas	9.NoStreet								
TREE GROWTH PLAN 0										
CONSERV EASE 0										
Sale Data										
Sale Date										
Price										
Sale Type										
1.Land	4.Mobile	7.								
2.L & B	5.Other	8.								
3.Building	6.	9.								
Financing										
1.Convent	4.Seller	7.								
2.FHA/VA	5.Private	8.								
3.Assumed	6.Cash	9.Unknown								
Validity										
1.Valid	4.Split	7.Renovate								
2.Related	5.Partial	8.Other								
3.Distress	6.Exempt	9.Foreclose								
Verified										
1.Buyer	4.Agent	7.Family								
2.Seller	5.Pub Rec	8.Other								
3.Lender	6.MLS	9.								

WISCASSET

Map Lot U11-005



Account 1639

Location 342 BATH ROAD

Card 1

Of 1

9/15/2022

Building Style	SF Bsmt Living	Layout
1.Conv. 5.Colonial 9.Other	Fin Bsmt Grade	1.Typical 4. 7.
2.Ranch 6.Split 10.Double	HEARTH	2.Inadeq 5. 8.
3.R Ranch 7.Mod/Cont 11.Multi	Heat Type 100%	3. 6. 9.
4.Cape 8.Log 12.Cot.	1.HWBB 5.FWA 9.No Heat	Attic
Dwelling Units	2.HWCI 6.GravWA 10.	1.1/4 Fin 4.Full Fin 7.
Other Units	3.H Pump 7.Electric 11.	2.1/2 Fin 5.F/Stair 8.
Stories	4.Steam 8.F/Wall 12.	3.3/4 Fin 6. 9.None
1.1 4.1.5 7.	Cool Type 0%	Insulation
2.2 5.1.75 8.	1.Refrig 4.W&C Air 7.	1.Full 4.Minimal 7.
3.3 6.2.5 9.	2.Evapor 5. 8.	2.Heavy 5.Unknown 8.
Exterior Walls	3.H Pump 6. 9.None	3.Capped 6. 9.None
1.CLAP 5.T-111 9.OTHER	Kitchen Style	Unfinished %
2.WD SH 6.BR/STONE 10.	1.GOOD 4.Obsolete 7.	Grade & Factor
3.COMP 7.NOV 11.	2.TYPICAL 5. 8.	1.E Grade 4.B Grade 7.AA+ Grad
4.ASB/ASP 8.AL/VIN 12.	3.OLD TYPE 6. 9.None	2.D Grade 5.A Grade 8.AA++Grad
Roof Surface	Bath(s) Style	3.C Grade 6.AA Grade 9.Same
1.Asphalt 4.Composit 7.	1.GOOD 4.Obsolete 7.	SQFT (Footprint)
2.Slate 5.Wood 8.	2.TYPICAL 5. 8.	Condition
3.Metal 6.Other 9.	3.Old Type 6. 9.None	1.Poor 4.Avg 7.V G
SF Masonry Trim	# Rooms	2.Fair 5.Avg+ 8.Exc
OPEN-3-CUSTOM	# Bedrooms	3.Avg- 6.Good 9.Same
OPEN-4-CUSTOM	# Full Baths	Phys. % Good
Year Built	# Half Baths	Funct. % Good
Year Remodeled	# Addn Fixtures	Functional Code
Foundation	# Fireplaces	1.Incomp 4.SMALL 7.LAYOUT
1.Concrete 4.Wood 7.		2.O-Built 5.CDU 8.OTHER
2.C Block 5.Slab 8.		3.Defmait 6.STYLE 9.None
3.Br/Stone 6.Piers 9.		Econ. % Good
Basement		Economic Code
1.1/4 Bmt 4.Full Bmt 7.		0.None 3.Services 9.None
2.1/2 Bmt 5.None 8.		1.Location 4.Traffic 8.
3.3/4 Bmt 6. 9.None		2.Encroach 8.Other 9.
Bsmt Gar # Cars		Entrance Code 1 Interior Inspect
Wet Basement		1.Interior 4.Vacant 7.
1.Dry 4. 7.		2.Refusal 5.Estimate 8.
2.Damp 5. 8.		3.Informed 6. 9.
3.Wet 6. 9.		Information Code 1 Owner
		1.Owner 4.Agent 7.
		2.Relative 5.Estimate 8.
		3.Tenant 6.Other 9.

Date Inspected 12/08/2006

Additions, Outbuildings & Improvements

Type	Year	Units	Grade	Cond	Phys.	Funct.	Sound Value
228 GARAGE FRAME	1990	1840	3 100	4	0 %	75 %	
24 Frame Shed	2000	80	3 100	4	0 %	50 %	
68 Wood Deck	1990	160	3 100	4	0 %	50 %	
271 OFFICE MEZZ	1990	360	3 100	4	0 %	50 %	
228 GARAGE FRAME	1960	800	2 100	4	0 %	50 %	
24 Frame Shed	1960	63	2 100	3	0 %	50 %	
261 WAREHOUSE	1990	1380	3 100	4	0 %	50 %	
344 PAVING.....	1990	5000	3 100	4	0 %	50 %	
76 1.25 ST	2013	2000	3 100	4	0 %	75 %	
					%	%	

24.0'

21.0'

A/1 SF/B

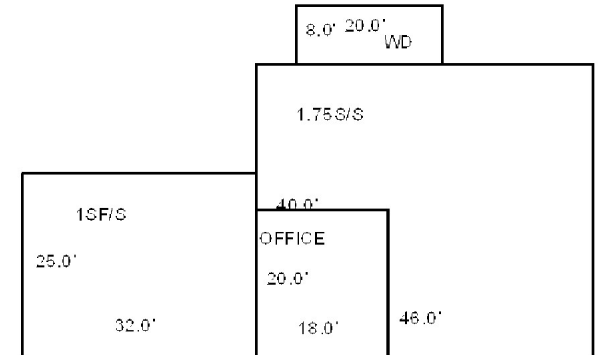

Map Lot U11-005-001

Account 2309

Location 342 BATH ROAD

Card 1 Of 1 9/15/2022

GROVER, ELAINE E.-LIFE ESTATE
WISCASSET ME 04578

B4516P209

Inspection Witnessed By:

X

Date

No./Date	Description	Date Insp.

Notes:

2012-Mr. Grover passed away 11/30/11, removed homestead and veterans exemption. (wife's name not on property)

WISCASSET

Property Data

Neighborhood	108 SOUTHWEST		
Tree Growth Year	0		
FARM LAND YEAR	0		
OPEN SPACE YEAR	0		
Zone/Land Use	19 COMMERCIAL		
Secondary Zone			
Topography	1 Level		
1.Level	4.Below St	7.Steep	
2.Rolling	5.Low	8.Rough	
3.Above St	6.Swampy	9.	
Utilities	1 All Public		
1.Public	4.Dr Well	7.Cesspool	
2.Water	5.DUG/LAKE	8.	
3.Sewer	6.Septic	9.None	
Street	1 Paved		
1.Paved	4.Proposed	7.	
2.Semi Imp	5.Private	8.	
3.Gravel	6.Pub Eas	9.NoStreet	
TREE GROWTH PLAN	0		
CONSERV EASE	0		
Sale Data			
Sale Date			
Price			
Sale Type			
1.Land	4.Mobile	7.	
2.L & B	5.Other	8.	
3.Building	6.	9.	
Financing			
1.Convent	4.Seller	7.	
2.FHA/VA	5.Private	8.	
3.Assumed	6.Cash	9.Unknown	
Validity			
1.Valid	4.Split	7.Renovate	
2.Related	5.Partial	8.Other	
3.Distress	6.Exempt	9.Foreclose	
Verified			
1.Buyer	4.Agent	7.Family	
2.Seller	5.Pub Rec	8.Other	
3.Lender	6.MLS	9.	

Assessment Record

Year	Land	Buildings	Exempt	Total
2009	0	29,890	13,000	16,890
2010	0	29,900	16,000	13,900
2011	0	29,900	16,000	13,900
2012	0	29,900	0	29,900
2013	0	29,900	16,000	13,900
2014	0	29,900	16,000	13,900
2015	0	29,900	16,000	13,900
2016	0	29,900	21,000	8,900
2017	0	29,900	26,000	3,900
2018	0	29,900	26,000	3,900
2019	0	29,900	26,000	3,900
2020	0	29,900	29,900	0
2021	0	29,900	29,900	0
2022	0	29,900	29,760	140

Land Data

Front Foot	Type	Effective		Influence		Influence Codes
		Frontage	Depth	Factor	Code	
11.Regular Lot				%		1.Open Space
12.Delta Triangle				%		2.Neighborhood A
13.Nabla Triangle				%		3.Topography
14.Rear Land				%		4.Size/Shape
15.Front Foot				%		5.Access
				%		6.Restriction
				%		7.Corner/Locatio
				%		8.View/Environ
				%		9.Fract Share
				%		Acres
				%		30.Rear 20+
				%		31.Waterfront Rea
				%		32.Open Space
				%		33.RestrictEsm
				%		34.PASTURE 1
				%		35.HORTICULTURAL-
				%		36.Pasture 3
				%		37.Softwood
				%		38.Mixed Wood
				%		39.Hardwood
				%		40.Wasteland
				%		41.CAMP SITE
				%		42.Mobile Home Si
				%		43.Condo Site
				%		44.Site Improve
				%		45.CAMP SITE
				%		46.PAVING/00
Total Acreage		0.00				

WISCASSET

Map Lot U11-005-001

Account 2309

Location 342 BATH ROAD

Card 1

Of 1

9/15/2022

Building Style 1 Conventional	SF Bsmt Living 0	Layout 2 Inadequate
1.Conv. 5.Colonial 9.Other	Fin Bsmt Grade 0 0	1.Typical 4. 7.
2.Ranch 6.Split 10.Double	HEARTH 0	2.Inadeq 5. 8.
3.R Ranch 7.Mod/Cont 11.Multi	Heat Type 100% 5 Forced Warm Air	3. 6. 9.
4.Cape 8.Log 12.Cot.	1.HWBB 5.FWA 9.No Heat	Attic 5 Floor & Stairs
Dwelling Units 1	2.HWCI 6.GravWA 10.	1.1/4 Fin 4.Full Fin 7.
Other Units 0	3.H Pump 7.Electric 11.	2.1/2 Fin 5.F/Stair 8.
Stories 1 One Story	4.Steam 8.F/Wall 12.	3.3/4 Fin 6. 9.None
1.1 4.1.5 7.	Cool Type 0% 9 None	Insulation 9 None
2.2 5.1.75 8.	1.Refrig 4.W&C Air 7.	1.Full 4.Minimal 7.
3.3 6.2.5 9.	2.Evapor 5. 8.	2.Heavy 5.Unknown 8.
Exterior Walls 4 ASBESTOS/ASPHALT	3.H Pump 6. 9.None	3.Capped 6. 9.None
1.CLAP 5.T-111 9.OTHER	Kitchen Style 3 OLD STYLE	Unfinished % 0%
2.WD SH 6.BR/STONE 10.	1.GOOD 4.Obsolete 7.	Grade & Factor 2 Fair 100%
3.COMP 7.NOV 11.	2.TYPICAL 5. 8.	1.E Grade 4.B Grade 7.AA+ Grad
4.ASB/ASP 8.AL/VIN 12.	3.OLD TYPE 6. 9.None	2.D Grade 5.A Grade 8.AA++Grad
Roof Surface 1 Asphalt Shingles	Bath(s) Style 3 Old Style	3.C Grade 6.AA Grade 9.Same
1.Asphalt 4.Composit 7.	1.GOOD 4.Obsolete 7.	SQFT (Footprint) 504
2.Slate 5.Wood 8.	2.TYPICAL 5. 8.	Condition 3 Below Average
3.Metal 6.Other 9.	3.Old Type 6. 9.None	1.Poor 4.Avg 7.V G
SF Masonry Trim 0	# Rooms 3	2.Fair 5.Avg+ 8.Exc
OPEN-3-CUSTOM 0	# Bedrooms 1	3.Avg- 6.Good 9.Same
OPEN-4-CUSTOM 0	# Full Baths 1	Phys. % Good 0%
Year Built 1940	# Half Baths 0	Funct. % Good 100%
Year Remodeled 0	# Addn Fixtures 0	Functional Code 9 None
Foundation 1 Concrete	# Fireplaces 0	1.Incomp 4.SMALL 7.LAYOUT
1.Concrete 4.Wood 7.		2.O-Built 5.CDU 8.OTHER
2.C Block 5.Slab 8.		3.Defmaint 6.STYLE 9.None
3.Br/Stone 6.Piers 9.		Econ. % Good 100%
Basement 4 Full Basement		Economic Code None
1.1/4 Bmt 4.Full Bmt 7.		0.None 3.Services 9.None
2.1/2 Bmt 5.None 8.		1.Location 4.Traffic 8.
3.3/4 Bmt 6. 9.None		2.Encroach 8.Other 9.
Bsmt Gar # Cars 0		Entrance Code 1 Interior Inspect
Wet Basement 2 Damp Basement		1.Interior 4.Vacant 7.
1.Dry 4. 7.		2.Refusal 5.Estimate 8.
2.Damp 5. 8.		3.Informed 6. 9.
3.Wet 6. 9.		Information Code 1 Owner
		1.Owner 4.Agent 7.
		2.Relative 5.Estimate 8.
		3.Tenant 6.Other 9.

Date Inspected 12/08/2006

Additions, Outbuildings & Improvements

Type	Year	Units	Grade	Cond	Phys.	Funct.	Sound Value	
997 12' Mobile	1970	12x64	2 100	2	0 %	50 %		1.ONE STORY FRAM
24 Frame Shed	2003	96	3 100	4	0 %	100 %		2.TWO STORY FRAM
					%	%		3.THREE STORY FR
					%	%		4.1 & 1/2 STORY
					%	%		5.1 & 3/4 STORY
					%	%		6.2 & 1/2 STORY
					%	%		21.Open Frame Por
					%	%		22.Encl Frame Por
					%	%		23.Frame Garage
					%	%		24.Frame Shed
					%	%		25.Frame Bay Wind
					%	%		26.1SFr Overhang
					%	%		27.Unfin Basement
					%	%		28.Unfinished Att
					%	%		29.Finished Attic

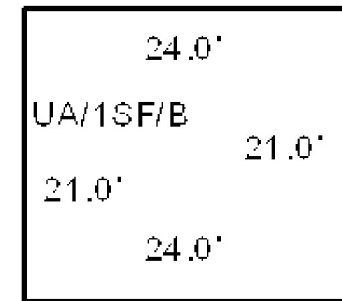
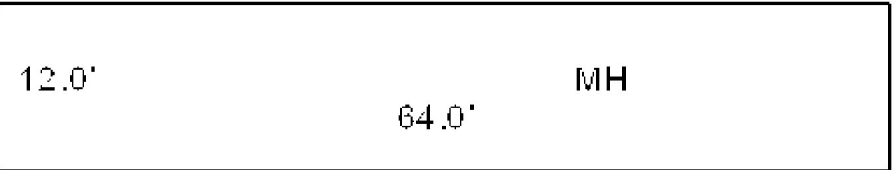

Map Lot

U11-005-A

Account

1640

Location

BATH ROAD

Card

1

Of

1

9/15/2022

GROVER, DANIEL L

WISCASSET ME 04578

Property Data

Neighborhood

108 SOUTHWEST

Tree Growth Year

0

FARM LAND YEAR

0

OPEN SPACE YEAR

0

Zone/Land Use

21 RURAL

Secondary Zone

Topography

2 Rolling

1.Level

4.Below St

7.Steep

2.Rolling

5.Low

8.Rough

3.Above St

6.Swampy

9.

Utilities

4 Drilled Well

6 Septic System

1.Public

4.Dr Well

7.Cesspool

2.Water

5.DUG/LAKE

8.

3.Sewer

6.Septic

9.None

Street

9 No Street

1.Paved

4.Proposed

7.

2.Semi Imp

5.Private

8.

3.Gravel

6.Pub Eas

9.NoStreet

TREE GROWTH PLAN

0

CONSERV EASE

0

Sale Data

Sale Date

Price

Sale Type

1.Land

4.Mobile

7.

2.L & B

5.Other

8.

3.Building

6.

9.

Financing

1.Convent

4.Seller

7.

2.FHA/VA

5.Private

8.

3.Assumed

6.Cash

9.Unknown

Validity

1.Valid

4.Split

7.Renovate

2.Related

5.Partial

8.Other

3.Distress

6.Exempt

9.Foreclose

Verified

1.Buyer

4.Agent

7.Family

2.Seller

5.Pub Rec

8.Other

3.Lender

6.MLS

9.

Assessment Record

Year

Land

Buildings

Exempt

Total

2009

38,120

19,460

0

57,580

2010

38,100

19,500

0

57,600

2011

38,100

19,500

0

57,600

2012

38,100

19,500

0

57,600

2013

0

19,500

0

19,500

2014

0

19,500

0

19,500

2015

0

19,500

0

19,500

2016

0

19,500

0

19,500

2017

0

19,500

0

19,500

2018

0

19,500

0

19,500

2019

0

19,500

0

19,500

2020

0

19,500

0

19,500

2021

0

19,500

0

19,500

2022

0

19,500

0

19,500

Land Data

Front Foot

11.Regular Lot

12.Delta Triangle

13.Nabla Triangle

14.Rear Land

15.Front Foot

Type

Effective

Influence

Frontage

Depth

Factor

Code

Square Foot

16.Regular Lot

17.Secondary Site

18.Secondary Site

19.Condominium

20.Base Homesite

Square Feet

Fract. Acre

21.HS Size Adj

22.Base Waterfron

23.Deep WF Size A

Acres

24.Base Waterfron

25.Shallow WF Siz

26.Base Water Inf

27.Influence W Si

28.Rear Land 1-10

29.Rear Land 11-2

Acreege/Sites

20

21

28

0.00

0.00

0.00

95

100

100

%

%

%

0

0

0

Total Acreage

0.00

Influence Codes

1.Open Space

2.Neighborhood A

3.Topography

4.Size/Shape

5.Access

6.Restriction

7.Corner/Locatio

8.View/Environ

9.Fract Share

Acres

30.Rear 20+

31.Waterfront Rea

32.Open Space

33.RestrictEsm

34.PASTURE 1

35.HORTICULTURAL-

36.Pasture 3

37.Softwood

38.Mixed Wood

39.Hardwood

40.Wasteland

41.CAMP SITE

42.Mobile Home Si

43.Condo Site

44.Site Improve

45.CAMP SITE

46.PAVING/00

Inspection Witnessed By:

X

Date

No./Date

Description

Date Insp.

Notes:

2003-LAND AND 1990 M/H ONLY

2013-Land on this account combined for tax purposes only with Map U-11 Lot 5.

WISCASSET

WISCASSET

Map Lot U11-005-A

Account 1640

Location BATH ROAD

Card 1 Of 1 9/15/2022

Building Style	SF Bsmt Living	Layout
1.Conv. 5.Colonial 9.Other	Fin Bsmt Grade	1.Typical 4. 7.
2.Ranch 6.Split 10.Double	HEARTH	2.Inadeq 5. 8.
3.R Ranch 7.Mod/Cont 11.Multi	Heat Type 100%	3. 6. 9.
4.Cape 8.Log 12.Cot.	1.HWBB 5.FWA 9.No Heat	Attic
Dwelling Units	2.HWCI 6.GravWA 10.	1.1/4 Fin 4.Full Fin 7.
Other Units	3.H Pump 7.Electric 11.	2.1/2 Fin 5.F/Stair 8.
Stories	4.Steam 8.F/Wall 12.	3.3/4 Fin 6. 9.None
1.1 4.1.5 7.	Cool Type 0%	Insulation
2.2 5.1.75 8.	1.Refrig 4.W&C Air 7.	1.Full 4.Minimal 7.
3.3 6.2.5 9.	2.Evapor 5. 8.	2.Heavy 5.Unknown 8.
Exterior Walls	3.H Pump 6. 9.None	3.Capped 6. 9.None
1.CLAP 5.T-111 9.OTHER	Kitchen Style	Unfinished %
2.WD SH 6.BR/STONE 10.	1.GOOD 4.Obsolete 7.	Grade & Factor
3.COMP 7.NOV 11.	2.TYPICAL 5. 8.	1.E Grade 4.B Grade 7.AA+ Grad
4.ASB/ASP 8.AL/VIN 12.	3.OLD TYPE 6. 9.None	2.D Grade 5.A Grade 8.AA++Grad
Roof Surface	Bath(s) Style	3.C Grade 6.AA Grade 9.Same
1.Asphalt 4.Composit 7.	1.GOOD 4.Obsolete 7.	SQFT (Footprint)
2.Slate 5.Wood 8.	2.TYPICAL 5. 8.	Condition
3.Metal 6.Other 9.	3.Old Type 6. 9.None	1.Poor 4.Avg 7.V G
SF Masonry Trim	# Rooms	2.Fair 5.Avg+ 8.Exc
OPEN-3-CUSTOM	# Bedrooms	3.Avg- 6.Good 9.Same
OPEN-4-CUSTOM	# Full Baths	Phys. % Good
Year Built	# Half Baths	Funct. % Good
Year Remodeled	# Addn Fixtures	Functional Code
Foundation	# Fireplaces	1.Incomp 4.SMALL 7.LAYOUT
1.Concrete 4.Wood 7.		2.O-Built 5.CDU 8.OTHER
2.C Block 5.Slab 8.		3.Defmaint 6.STYLE 9.None
3.Br/Stone 6.Piers 9.		Econ. % Good
Basement		Economic Code
1.1/4 Bmt 4.Full Bmt 7.		0.None 3.Services 9.None
2.1/2 Bmt 5.None 8.		1.Location 4.Traffic 8.
3.3/4 Bmt 6. 9.None		2.Encroach 8.Other 9.
Bsmt Gar # Cars		Entrance Code 1 Interior Inspect
Wet Basement		1.Interior 4.Vacant 7.
1.Dry 4. 7.		2.Refusal 5.Estimate 8.
2.Damp 5. 8.		3.Informed 6. 9.
3.Wet 6. 9.		Information Code 1 Owner
		1.Owner 4.Agent 7.
		2.Relative 5.Estimate 8.
		3.Tenant 6.Other 9.

Date Inspected 12/08/2006

Additions, Outbuildings & Improvements

Type	Year	Units	Grade	Cond	Phys.	Funct.	Sound Value	
998 14' Mobile	1990	14x48	3 100	4	0 %	50 %		1.ONE STORY FRAM
					%	%		2.TWO STORY FRAM
					%	%		3.THREE STORY FR
					%	%		4.1 & 1/2 STORY
					%	%		5.1 & 3/4 STORY
					%	%		6.2 & 1/2 STORY
					%	%		21.Open Frame Por
					%	%		22.Encl Frame Por
					%	%		23.Frame Garage
					%	%		24.Frame Shed
					%	%		25.Frame Bay Wind
					%	%		26.1SFr Overhang
					%	%		27.Unfin Basement
					%	%		28.Unfinished Att
					%	%		29.Finished Attic

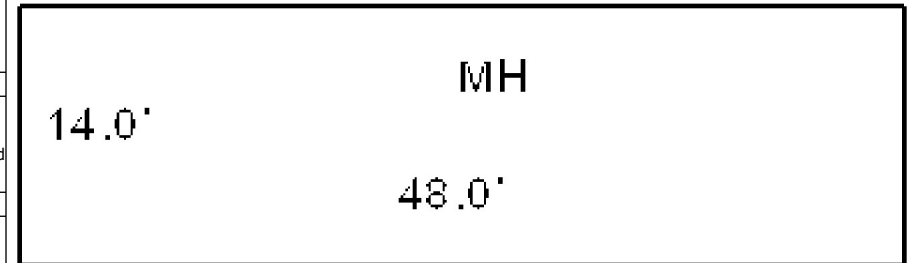

Map Lot U11-005-B

Account 1641

Location 338 BATH ROAD

Card 1 Of 1 9/15/2022

GROVER, HEIDI A
WISCASSET ME 04578

B2489P164

Inspection Witnessed By:

X

Date

No./Date	Description	Date Insp.

Notes:

2000- ADDED 1986 14 X 56 TITAN, 3 BEDROOMS SER#
RAD338262 - ON WRONG LOT - MOVED TO U-11 LOT 5 IN
2001. 2001- MOVED 1970 12
X 64 M/H TO U-11 LOT 5 2001- ADDED
1973 OLYMPIAN TO THIS LOT IN PLACE OF 1970 12' M/H
DESTROYED 2002- ADD 1990 ASTRO 14 X 48 M/H
SER#AP91-0537, THIS REPLACES THE 12' M/H
2003-2 M/H'S ONLY - 1973 & 1986

WISCASSET

Property Data

Neighborhood	108 SOUTHWEST		
Tree Growth Year	0		
FARM LAND YEAR	0		
OPEN SPACE YEAR	0		
Zone/Land Use	21 RURAL		
Secondary Zone			
Topography	2 Rolling		
1.Level	4.Below St	7.Steep	
2.Rolling	5.Low	8.Rough	
3.Above St	6.Swampy	9.	
Utilities	2 Public Water	3 Public Sewer	
1.Public	4.Dr Well	7.Cesspool	
2.Water	5.DUG/LAKE	8.	
3.Sewer	6.Septic	9.None	
Street	9 No Street		
1.Paved	4.Proposed	7.	
2.Semi Imp	5.Private	8.	
3.Gravel	6.Pub Eas	9.NoStreet	
TREE GROWTH PLAN	0		
CONSERV EASE	0		
Sale Data			
Sale Date	8/01/1999		
Price	20,100		
Sale Type	2 Land & Buildings		
1.Land	4.Mobile	7.	
2.L & B	5.Other	8.	
3.Building	6.	9.	
Financing	9 Unknown		
1.Convent	4.Seller	7.	
2.FHA/VA	5.Private	8.	
3.Assumed	6.Cash	9.Unknown	
Validity	1 Arms Length Sale		
1.Valid	4.Split	7.Renovate	
2.Related	5.Partial	8.Other	
3.Distress	6.Exempt	9.Foreclose	
Verified	5 Public Record		
1.Buyer	4.Agent	7.Family	
2.Seller	5.Pub Rec	8.Other	
3.Lender	6.MLS	9.	

Assessment Record

Year	Land	Buildings	Exempt	Total
2009	33,440	38,990	0	72,430
2010	33,400	39,000	0	72,400
2011	33,400	39,000	0	72,400
2012	33,400	39,000	0	72,400
2013	33,400	39,000	0	72,400
2014	33,400	39,000	0	72,400
2015	33,400	39,000	0	72,400
2016	33,400	39,000	0	72,400
2017	33,400	39,000	0	72,400
2018	33,400	39,000	0	72,400
2019	33,400	39,000	0	72,400
2020	33,400	39,000	0	72,400
2021	33,400	39,000	0	72,400
2022	33,400	39,000	0	72,400

Land Data

Front Foot	Type	Effective		Influence		Influence Codes
		Frontage	Depth	Factor	Code	
11.Regular Lot				%		1.Open Space
12.Delta Triangle				%		2.Neighborhood A
13.Nabla Triangle				%		3.Topography
14.Rear Land				%		4.Size/Shape
15.Front Foot				%		5.Access
				%		6.Restriction
				%		7.Corner/Locatio
				%		8.View/Environ
				%		9.Fract Share
				%		Acres
				%		30.Rear 20+
				%		31.Waterfront Rea
				%		32.Open Space
				%		33.RestrictEsm
				%		34.PASTURE 1
				%		35.HORTICULTURAL-
				%		36.Pasture 3
				%		37.Softwood
				%		38.Mixed Wood
				%		39.Hardwood
				%		40.Wasteland
				%		41.CAMP SITE
				%		42.Mobile Home Si
				%		43.Condo Site
				%		44.Site Improve
				%		45.CAMP SITE
				%		46.PAVING/00
Total Acreage		2.12				

WISCASSET

Map Lot U11-005-B

Account 1641

Location 338 BATH ROAD

Card 1 Of 1 9/15/2022

Building Style	SF Bsmt Living	Layout
1.Conv. 5.Colonial 9.Other	Fin Bsmt Grade	1.Typical 4. 7.
2.Ranch 6.Split 10.Double	HEARTH	2.Inadeq 5. 8.
3.R Ranch 7.Mod/Cont 11.Multi	Heat Type 100%	3. 6. 9.
4.Cape 8.Log 12.Cot.	1.HWBB 5.FWA 9.No Heat	Attic
Dwelling Units	2.HWCI 6.GravWA 10.	1.1/4 Fin 4.Full Fin 7.
Other Units	3.H Pump 7.Electric 11.	2.1/2 Fin 5.F/Stair 8.
Stories	4.Steam 8.F/Wall 12.	3.3/4 Fin 6. 9.None
1.1 4.1.5 7.	Cool Type 0%	Insulation
2.2 5.1.75 8.	1.Refrig 4.W&C Air 7.	1.Full 4.Minimal 7.
3.3 6.2.5 9.	2.Evapor 5. 8.	2.Heavy 5.Unknown 8.
Exterior Walls	3.H Pump 6. 9.None	3.Capped 6. 9.None
1.CLAP 5.T-111 9.OTHER	Kitchen Style	Unfinished %
2.WD SH 6.BR/STONE 10.	1.GOOD 4.Obsolete 7.	Grade & Factor
3.COMP 7.NOV 11.	2.TYPICAL 5. 8.	1.E Grade 4.B Grade 7.AA+ Grad
4.ASB/ASP 8.AL/VIN 12.	3.OLD TYPE 6. 9.None	2.D Grade 5.A Grade 8.AA++Grad
Roof Surface	Bath(s) Style	3.C Grade 6.AA Grade 9.Same
1.Asphalt 4.Composit 7.	1.GOOD 4.Obsolete 7.	SQFT (Footprint)
2.Slate 5.Wood 8.	2.TYPICAL 5. 8.	Condition
3.Metal 6.Other 9.	3.Old Type 6. 9.None	1.Poor 4.Avg 7.V G
SF Masonry Trim	# Rooms	2.Fair 5.Avg+ 8.Exc
OPEN-3-CUSTOM	# Bedrooms	3.Avg- 6.Good 9.Same
OPEN-4-CUSTOM	# Full Baths	Phys. % Good
Year Built	# Half Baths	Funct. % Good
Year Remodeled	# Addn Fixtures	Functional Code
Foundation	# Fireplaces	1.Incomp 4.SMALL 7.LAYOUT
1.Concrete 4.Wood 7.		2.O-Built 5.CDU 8.OTHER
2.C Block 5.Slab 8.		3.Defmaint 6.STYLE 9.None
3.Br/Stone 6.Piers 9.		Econ. % Good
Basement		Economic Code
1.1/4 Bmt 4.Full Bmt 7.		0.None 3.Services 9.None
2.1/2 Bmt 5.None 8.		1.Location 4.Traffic 8.
3.3/4 Bmt 6. 9.None		2.Encroach 8.Other 9.
Bsmt Gar # Cars		Entrance Code 5 Estimated
Wet Basement		1.Interior 4.Vacant 7.
1.Dry 4. 7.		2.Refusal 5.Estimate 8.
2.Damp 5. 8.		3.Informed 6. 9.
3.Wet 6. 9.		Information Code 5 Estimate
		1.Owner 4.Agent 7.
		2.Relative 5.Estimate 8.
		3.Tenant 6.Other 9.

Date Inspected 12/06/2006

Additions, Outbuildings & Improvements

Type	Year	Units	Grade	Cond	Phys.	Funct.	Sound Value	
998 14' Mobile	1973	14x60	3 100	4	0 %	50 %		1.ONE STORY FRAM
998 14' Mobile	1986	14x56	3 100	4	0 %	50 %		2.TWO STORY FRAM
					%	%		3.THREE STORY FR
					%	%		4.1 & 1/2 STORY
					%	%		5.1 & 3/4 STORY
					%	%		6.2 & 1/2 STORY
					%	%		21.Open Frame Por
					%	%		22.Encl Frame Por
					%	%		23.Frame Garage
					%	%		24.Frame Shed
					%	%		25.Frame Bay Wind
					%	%		26.1SFr Overhang
					%	%		27.Unfin Basement
					%	%		28.Unfinished Att
					%	%		29.Finished Attic

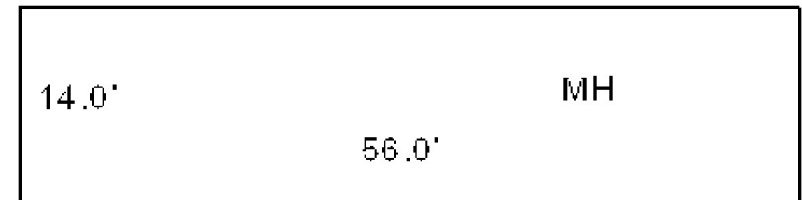
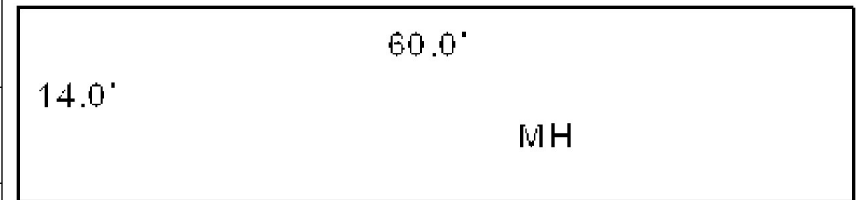

WISCASSET

Map Lot U11-006

Account 1646

Location 323 BATH ROAD

Card 1

Of 1

9/15/2022

Building Style 4 Cape Cod	SF Bsmt Living 0	Layout 1 Typical
1.Conv. 5.Colonial 9.Other	Fin Bsmt Grade 0 0	1.Typical 4. 7.
2.Ranch 6.Split 10.Double	HEARTH 0	2.Inadeq 5. 8.
3.R Ranch 7.Mod/Cont 11.Multi	Heat Type 100% 4 Steam	3. 6. 9.
4.Cape 8.Log 12.Cot.	1.HWBB 5.FWA 9.No Heat	Attic 9 None
Dwelling Units 2	2.HWCI 6.GravWA 10.	1.1/4 Fin 4.Full Fin 7.
Other Units 0	3.H Pump 7.Electric 11.	2.1/2 Fin 5.F/Stair 8.
Stories 2 Two Story	4.Steam 8.F/Wall 12.	3.3/4 Fin 6. 9.None
1.1 4.1.5 7.	Cool Type 0% 9 None	Insulation 1 Full
2.2 5.1.75 8.	1.Refrig 4.W&C Air 7.	1.Full 4.Minimal 7.
3.3 6.2.5 9.	2.Evapor 5. 8.	2.Heavy 5.Unknown 8.
Exterior Walls 8 ALUM/VINYL	3.H Pump 6. 9.None	3.Capped 6. 9.None
1.CLAP 5.T-111 9.OTHER	Kitchen Style 2 TYPICAL	Unfinished % 0%
2.WD SH 6.BR/STONE 10.	1.GOOD 4.Obsolete 7.	Grade & Factor 3 Average 100%
3.COMP 7.NOV 11.	2.TYPICAL 5. 8.	1.E Grade 4.B Grade 7.AA+ Grad
4.ASB/ASP 8.AL/VIN 12.	3.OLD TYPE 6. 9.None	2.D Grade 5.A Grade 8.AA++Grad
Roof Surface 1 Asphalt Shingles	Bath(s) Style 2 TYPICAL	3.C Grade 6.AA Grade 9.Same
1.Asphalt 4.Composit 7.	1.GOOD 4.Obsolete 7.	SQFT (Footprint) 840
2.Slate 5.Wood 8.	2.TYPICAL 5. 8.	Condition 4 Average
3.Metal 6.Other 9.	3.Old Type 6. 9.None	1.Poor 4.Avg 7.V G
SF Masonry Trim 0	# Rooms 6	2.Fair 5.Avg+ 8.Exc
OPEN-3-CUSTOM 0	# Bedrooms 4	3.Avg- 6.Good 9.Same
OPEN-4-CUSTOM 0	# Full Baths 2	Phys. % Good 0%
Year Built 1900	# Half Baths 0	Funct. % Good 100%
Year Remodeled 2012	# Addn Fixtures 1	Functional Code 9 None
Foundation 1 Concrete	# Fireplaces 0	1.Incomp 4.SMALL 7.LAYOUT
1.Concrete 4.Wood 7.		2.O-Built 5.CDU 8.OTHER
2.C Block 5.Slab 8.		3.Defmaint 6.STYLE 9.None
3.Br/Stone 6.Piers 9.		Econ. % Good 100%
Basement 4 Full Basement		Economic Code None
1.1/4 Bmt 4.Full Bmt 7.		0.None 3.Services 9.None
2.1/2 Bmt 5.None 8.		1.Location 4.Traffic 8.
3.3/4 Bmt 6. 9.None		2.Encroach 8.Other 9.
Bsmt Gar # Cars 0		Entrance Code 3 Information Only
Wet Basement 3 Wet Basement		1.Interior 4.Vacant 7.
1.Dry 4. 7.		2.Refusal 5.Estimate 8.
2.Damp 5. 8.		3.Informed 6. 9.
3.Wet 6. 9.		Information Code 1 Owner
		1.Owner 4.Agent 7.
		2.Relative 5.Estimate 8.
		3.Tenant 6.Other 9.

Date Inspected 12/08/2006

Additions, Outbuildings & Improvements

Type	Year	Units	Grade	Cond	Phys.	Funct.	Sound Value	
21 Open Frame	1900	420	3 100	4	0 %	100 %		1.ONE STORY FRAM
11 1	1900	60	3 100	4	0 %	100 %		2.TWO STORY FRAM
23 Frame Garage	1900	480	2 100	3	0 %	100 %		3.THREE STORY FR
22 Encl Frame Porch	1900	25	3 100	4	0 %	100 %		4.1 & 1/2 STORY
					%	%		5.1 & 3/4 STORY
					%	%		6.2 & 1/2 STORY
					%	%		21.Open Frame Por
					%	%		22.Encl Frame Por
					%	%		23.Frame Garage
					%	%		24.Frame Shed
					%	%		25.Frame Bay Wind
					%	%		26.1SFr Overhang
					%	%		27.Unfin Basement
					%	%		28.Unfinished Att
					%	%		29.Finished Attic

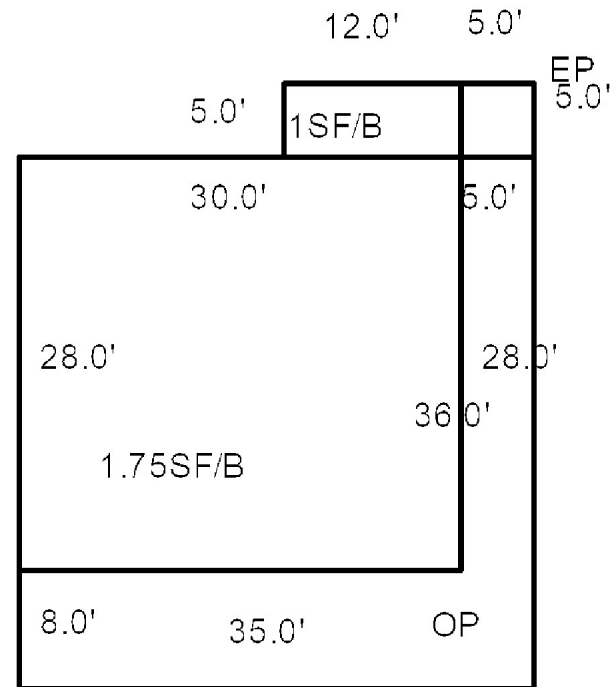

Map Lot U11-006-A

Account 1647

Location 335 BATH ROAD

Card 1 Of 1 9/15/2022

CHARTOM LLC
15 HANNAH DRIVE
TOPSHAM ME 04086

B5741P141

Previous Owner
BENNER, BRUCE M

323 BATH ROAD
WISCASSET ME 04578
Sale Date: 7/12/2021

Previous Owner
ONORATO, DARRYL
ONORATO, KATHLEEN A.

WISCASSET ME 04578
Sale Date: 4/11/2016

Inspection Witnessed By:

X

Date

No./Date	Description	Date Insp.

Notes:

WISCASSET

Property Data

Neighborhood	200 U.S. RTE 1		
Tree Growth Year	0		
FARM LAND YEAR	0		
OPEN SPACE YEAR	0		
Zone/Land Use	21 RURAL		
Secondary Zone			
Topography	2 Rolling		
1.Level	4.Below St	7.Steep	
2.Rolling	5.Low	8.Rough	
3.Above St	6.Swampy	9.	
Utilities	4 Drilled Well	3 Public Sewer	
1.Public	4.Dr Well	7.Cesspool	
2.Water	5.DUG/LAKE	8.	
3.Sewer	6.Septic	9.None	
Street	1 Paved		
1.Paved	4.Proposed	7.	
2.Semi Imp	5.Private	8.	
3.Gravel	6.Pub Eas	9.NoStreet	
TREE GROWTH PLAN	0		
CONSERV EASE	0		
Sale Data			
Sale Date	7/12/2021		
Price	150,000		
Sale Type	2 Land & Buildings		
1.Land	4.Mobile	7.	
2.L & B	5.Other	8.	
3.Building	6.	9.	
Financing	9 Unknown		
1.Convent	4.Seller	7.	
2.FHA/VA	5.Private	8.	
3.Assumed	6.Cash	9.Unknown	
Validity	1 Arms Length Sale		
1.Valid	4.Split	7.Renovate	
2.Related	5.Partial	8.Other	
3.Distress	6.Exempt	9.Foreclose	
Verified	5 Public Record		
1.Buyer	4.Agent	7.Family	
2.Seller	5.Pub Rec	8.Other	
3.Lender	6.MLS	9.	

Assessment Record

Year	Land	Buildings	Exempt	Total
2009	52,040	72,620	13,000	111,660
2010	52,000	72,600	10,000	114,600
2011	52,000	72,600	10,000	114,600
2012	52,000	72,600	10,000	114,600
2013	52,000	72,600	10,000	114,600
2014	52,000	72,600	10,000	114,600
2015	52,000	72,600	10,000	114,600
2016	52,000	72,600	15,000	109,600
2017	52,000	72,600	0	124,600
2018	52,000	72,600	0	124,600
2019	52,000	72,600	0	124,600
2020	52,000	72,600	0	124,600
2021	52,000	72,600	0	124,600
2022	52,000	72,600	0	124,600

Land Data

Front Foot	Type	Effective		Influence		Influence Codes
		Frontage	Depth	Factor	Code	
11.Regular Lot				%		1.Open Space
12.Delta Triangle				%		2.Neighborhood A
13.Nabla Triangle				%		3.Topography
14.Rear Land				%		4.Size/Shape
15.Front Foot				%		5.Access
				%		6.Restriction
				%		7.Corner/Locatio
				%		8.View/Environ
				%		9.Fract Share
				%		Acres
				%		30.Rear 20+
				%		31.Waterfront Rea
				%		32.Open Space
				%		33.RestrictEsm
				%		34.PASTURE 1
				%		35.HORTICULTURAL-
				%		36.Pasture 3
				%		37.Softwood
				%		38.Mixed Wood
				%		39.Hardwood
				%		40.Wasteland
				%		41.CAMP SITE
				%		42.Mobile Home Si
				%		43.Condo Site
				%		44.Site Improve
				%		45.CAMP SITE
				%		46.PAVING/00
Total Acreage		2.02				



WISCASSET

Map Lot U11-006-A

Account 1647

Location 335 BATH ROAD

Card 1 Of 1 9/15/2022

Building Style 4 Cape Cod	SF Bsmt Living 0	Layout 1 Typical
1.Conv. 5.Colonial 9.Other	Fin Bsmt Grade 0 0	1.Typical 4. 7.
2.Ranch 6.Split 10.Double	HEARTH 0	2.Inadeq 5. 8.
3.R Ranch 7.Mod/Cont 11.Multi	Heat Type 100% 1 Hot Water BB	3. 6. 9.
4.Cape 8.Log 12.Cot.	1.HWBB 5.FWA 9.No Heat	Attic 9 None
Dwelling Units 1	2.HWCI 6.GravWA 10.	1.1/4 Fin 4.Full Fin 7.
Other Units 0	3.H Pump 7.Electric 11.	2.1/2 Fin 5.F/Stair 8.
Stories 4 One & 1/2 Story	4.Steam 8.F/Wall 12.	3.3/4 Fin 6. 9.None
1.1 4.1.5 7.	Cool Type 0% 9 None	Insulation 1 Full
2.2 5.1.75 8.	1.Refrig 4.W&C Air 7.	1.Full 4.Minimal 7.
3.3 6.2.5 9.	2.Evapor 5. 8.	2.Heavy 5.Unknown 8.
Exterior Walls 8 ALUM/VINYL	3.H Pump 6. 9.None	3.Capped 6. 9.None
1.CLAP 5.T-111 9.OTHER	Kitchen Style 2 TYPICAL	Unfinished % 0%
2.WD SH 6.BR/STONE 10.	1.GOOD 4.Obsolete 7.	Grade & Factor 3 Average 105%
3.COMP 7.NOV 11.	2.TYPICAL 5. 8.	1.E Grade 4.B Grade 7.AA+ Grad
4.ASB/ASP 8.AL/VIN 12.	3.OLD TYPE 6. 9.None	2.D Grade 5.A Grade 8.AA++Grad
Roof Surface 1 Asphalt Shingles	Bath(s) Style 2 TYPICAL	3.C Grade 6.AA Grade 9.Same
1.Asphalt 4.Composit 7.	1.GOOD 4.Obsolete 7.	SQFT (Footprint) 768
2.Slate 5.Wood 8.	2.TYPICAL 5. 8.	Condition 3 Below Average
3.Metal 6.Other 9.	3.Old Type 6. 9.None	1.Poor 4.Avg 7.V G
SF Masonry Trim 0	# Rooms 7	2.Fair 5.Avg+ 8.Exc
OPEN-3-CUSTOM 0	# Bedrooms 4	3.Avg- 6.Good 9.Same
OPEN-4-CUSTOM 0	# Full Baths 1	Phys. % Good 0%
Year Built 1833	# Half Baths 1	Funct. % Good 100%
Year Remodeled 0	# Addn Fixtures 0	Functional Code 9 None
Foundation 3 Brick &/or Stone	# Fireplaces 0	1.Incomp 4.SMALL 7.LAYOUT
1.Concrete 4.Wood 7.		2.O-Built 5.CDU 8.OTHER
2.C Block 5.Slab 8.		3.Defmaint 6.STYLE 9.None
3.Br/Stone 6.Piers 9.		Econ. % Good 100%
Basement 4 Full Basement		Economic Code None
1.1/4 Bmt 4.Full Bmt 7.		0.None 3.Services 9.None
2.1/2 Bmt 5.None 8.		1.Location 4.Traffic 8.
3.3/4 Bmt 6. 9.None		2.Encroach 8.Other 9.
Bsmt Gar # Cars 0		Entrance Code 1 Interior Inspect
Wet Basement 2 Damp Basement		1.Interior 4.Vacant 7.
1.Dry 4. 7.		2.Refusal 5.Estimate 8.
2.Damp 5. 8.		3.Informed 6. 9.
3.Wet 6. 9.		Information Code 1 Owner
		1.Owner 4.Agent 7.
		2.Relative 5.Estimate 8.
		3.Tenant 6.Other 9.

Date Inspected 2/10/2007

Additions, Outbuildings & Improvements

Type	Year	Units	Grade	Cond	Phys.	Funct.	Sound Value	
68 Wood Deck	0	264	0 0	0	0 %	0 %		1.ONE STORY FRAM
23 Frame Garage	1980	576	3 100	4	0 %	100 %		2.TWO STORY FRAM
					%	%		3.THREE STORY FR
					%	%		4.1 & 1/2 STORY
					%	%		5.1 & 3/4 STORY
					%	%		6.2 & 1/2 STORY
					%	%		21.Open Frame Por
					%	%		22.Encl Frame Por
					%	%		23.Frame Garage
					%	%		24.Frame Shed
					%	%		25.Frame Bay Wind
					%	%		26.1SFr Overhang
					%	%		27.Unfin Basement
					%	%		28.Unfinished Att
					%	%		29.Finished Attic

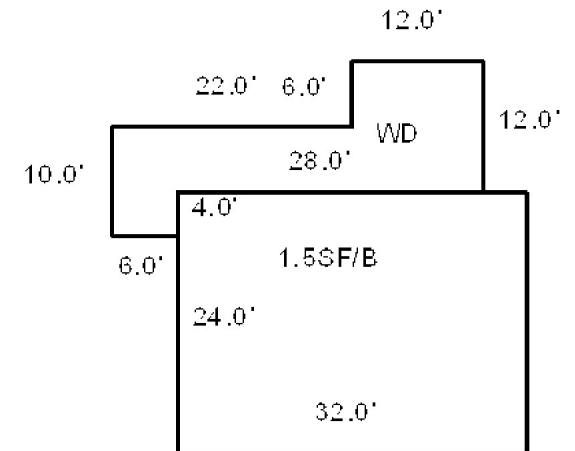

GARAGE 24X24



Map Lot U11-007

Account 1648

Location 313 BATH ROAD

Card 1 Of 2 9/15/2022

FAIR WINDS HOLDINGS, LLC
323 BATH ROAD
WISCASSET ME 04578

B5530P272

Previous Owner
BENNER, BRUCE M

323 BATH ROAD
WISCASSET ME 04578
Sale Date: 6/09/2020

Previous Owner
BMB VENTURE, LLC.
323 BATH ROAD

WISCASSET ME 04578
Sale Date: 6/09/2020

Previous Owner
CALLAHAN, THOMAS

313 BATH ROAD
WISCASSET ME 04578
Sale Date: 2/02/2017

Inspection Witnessed By:

X

Date

No./Date	Description	Date Insp.

Notes:

'21 SPLIT OF P/O THIS LOT AND P/O LOT 6, CREATING NEW 3RD LOT AND NEW AC OF EXISTING LOTS.
1/23/01 ISSUED ABATEMENT FOR \$8000 VALUATION (FOR THE PAST 3 YEARS) IT WAS DISCOVERED THAT HE ONLY HAS 5.5 ACRES AND NOT 9.5 ACRES. ALL RECORDS WERE CORRECTED.
2003-DIVORCE DECREE PREVIOUS BK1298 PG222
2003-SOLD 302 AC TO LEIGH PROPERTY AND CHANGED THIS REMAINING LAND TO 100%
WISCASSET

Property DataNeighborhood **200 U.S. RTE 1**Tree Growth Year **0**FARM LAND YEAR **0**OPEN SPACE YEAR **0**Zone/Land Use **19 COMMERCIAL**

Secondary Zone

Topography **1 Level**

1.Level 4.Below St 7.Steep
2.Rolling 5.Low 8.Rough
3.Above St 6.Swampy 9.

Utilities **1 All Public**

1.Public 4.Dr Well 7.Cesspool
2.Water 5.DUG/LAKE 8.
3.Sewer 6.Septic 9.None

Street **1 Paved**

1.Paved 4.Proposed 7.
2.Semi Imp 5.Private 8.
3.Gravel 6.Pub Eas 9.NoStreet

TREE GROWTH PLAN **0**CONSERV EASE **0****Sale Data**Sale Date **6/09/2020**Price **900,000**Sale Type **2 Land & Buildings**

1.Land 4.Mobile 7.
2.L & B 5.Other 8.
3.Building 6. 9.

Financing **9 Unknown**

1.Convent 4.Seller 7.
2.FHA/VA 5.Private 8.
3.Assumed 6.Cash 9.Unknown

Validity **1 Arms Length Sale**

1.Valid 4.Split 7.Renovate
2.Related 5.Partial 8.Other
3.Distress 6.Exempt 9.Foreclose

Verified **5 Public Record**

1.Buyer 4.Agent 7.Family
2.Seller 5.Pub Rec 8.Other
3.Lender 6.MLS 9.

Assessment Record

Year	Land	Buildings	Exempt	Total
2009	169,500	27,920	0	197,420
2010	169,500	27,900	0	197,400
2011	169,500	27,900	0	197,400
2012	169,500	27,900	0	197,400
2013	169,500	27,900	0	197,400
2014	169,500	27,900	0	197,400
2015	169,500	27,900	0	197,400
2016	169,500	27,900	0	197,400
2017	169,500	27,900	0	197,400
2018	169,500	27,900	0	197,400
2019	169,500	27,900	0	197,400
2020	169,500	27,900	0	197,400
2021	163,100	27,900	0	191,000
2022	163,100	27,900	0	191,000

Land Data

Front Foot	Type	Effective		Influence		Influence Codes
		Frontage	Depth	Factor	Code	
11.Regular Lot				%		1.Open Space
12.Delta Triangle				%		2.Neighborhood A
13.Nabla Triangle				%		3.Topography
14.Rear Land				%		4.Size/Shape
15.Front Foot				%		5.Access
				%		6.Restriction
				%		7.Corner/Locatio
				%		8.View/Environ
				%		9.Fract Share
				%		Acres
				%		30.Rear 20+
				%		31.Waterfront Rea
				%		32.Open Space
				%		33.RestrictEsm
				%		34.PASTURE 1
				%		35.HORTICULTURAL-
				%		36.Pasture 3
				%		37.Softwood
				%		38.Mixed Wood
				%		39.Hardwood
				%		40.Wasteland
				%		41.CAMP SITE
				%		42.Mobile Home Si
				%		43.Condo Site
				%		44.Site Improve
				%		45.CAMP SITE
				%		46.PAVING/00
Total Acreage		1.87				

Front Foot

11.Regular Lot
12.Delta Triangle
13.Nabla Triangle
14.Rear Land
15.Front Foot

Square Foot

16.Regular Lot
17.Secondary Site
18.Secondary Site
19.Condominium
20.Base Homesite

Fract. Acre

21.HS Size Adj
22.Base Waterfron
23.Deep WF Size A

Acres

24.Base Waterfron
25.Shallow WF Siz
26.Base Water Inf
27.Influence W Si
28.Rear Land 1-10
29.Rear Land 11-2

Type**Effective****Frontage****Depth****Influence****Factor****Code****Square Feet****Acreage/Sites**

47

1.00

100

%

0

48

1.00

100

%

0

50

0.87

100

%

0

%

%

%

%

%

%

WISCASSET

Map Lot U11-007

Account 1648

Location 313 BATH ROAD

Card 1

Of 2

9/15/2022

Building Style	SF Bsmt Living	Layout
1.Conv. 5.Colonial 9.Other	Fin Bsmt Grade	1.Typical 4. 7.
2.Ranch 6.Split 10.Double	HEARTH	2.Inadeq 5. 8.
3.R Ranch 7.Mod/Cont 11.Multi	Heat Type 100%	3. 6. 9.
4.Cape 8.Log 12.Cot.	1.HWBB 5.FWA 9.No Heat	Attic
Dwelling Units	2.HWCI 6.GravWA 10.	1.1/4 Fin 4.Full Fin 7.
Other Units	3.H Pump 7.Electric 11.	2.1/2 Fin 5.F/Stair 8.
Stories	4.Steam 8.F/Wall 12.	3.3/4 Fin 6. 9.None
1.1 4.1.5 7.	Cool Type 0%	Insulation
2.2 5.1.75 8.	1.Refrig 4.W&C Air 7.	1.Full 4.Minimal 7.
3.3 6.2.5 9.	2.Evapor 5. 8.	2.Heavy 5.Unknown 8.
Exterior Walls	3.H Pump 6. 9.None	3.Capped 6. 9.None
1.CLAP 5.T-111 9.OTHER	Kitchen Style	Unfinished %
2.WD SH 6.BR/STONE 10.	1.GOOD 4.Obsolete 7.	Grade & Factor
3.COMP 7.NOV 11.	2.TYPICAL 5. 8.	1.E Grade 4.B Grade 7.AA+ Grad
4.ASB/ASP 8.AL/VIN 12.	3.OLD TYPE 6. 9.None	2.D Grade 5.A Grade 8.AA++Grad
Roof Surface	Bath(s) Style	3.C Grade 6.AA Grade 9.Same
1.Asphalt 4.Composit 7.	1.GOOD 4.Obsolete 7.	SQFT (Footprint)
2.Slate 5.Wood 8.	2.TYPICAL 5. 8.	Condition
3.Metal 6.Other 9.	3.Old Type 6. 9.None	1.Poor 4.Avg 7.V G
SF Masonry Trim	# Rooms	2.Fair 5.Avg+ 8.Exc
OPEN-3-CUSTOM	# Bedrooms	3.Avg- 6.Good 9.Same
OPEN-4-CUSTOM	# Full Baths	Phys. % Good
Year Built	# Half Baths	Funct. % Good
Year Remodeled	# Addn Fixtures	Functional Code
Foundation	# Fireplaces	1.Incomp 4.SMALL 7.LAYOUT
1.Concrete 4.Wood 7.		2.O-Built 5.CDU 8.OTHER
2.C Block 5.Slab 8.		3.Defmaint 6.STYLE 9.None
3.Br/Stone 6.Piers 9.		Econ. % Good
Basement		Economic Code
1.1/4 Bmt 4.Full Bmt 7.		0.None 3.Services 9.None
2.1/2 Bmt 5.None 8.		1.Location 4.Traffic 8.
3.3/4 Bmt 6. 9.None		2.Encroach 8.Other 9.
Bsmt Gar # Cars		Entrance Code 1 Interior Inspect
Wet Basement		1.Interior 4.Vacant 7.
1.Dry 4. 7.		2.Refusal 5.Estimate 8.
2.Damp 5. 8.		3.Informed 6. 9.
3.Wet 6. 9.		Information Code 1 Owner
		1.Owner 4.Agent 7.
		2.Relative 5.Estimate 8.
		3.Tenant 6.Other 9.

Date Inspected 12/08/2006

Additions, Outbuildings & Improvements

Type	Year	Units	Grade	Cond	Phys.	Funct.	Sound Value	
228 GARAGE FRAME	1945	1600	2 100	2	0 %	100 %		1.ONE STORY FRAM
29 Finished Attic	1945	800	2 100	2	0 %	100 %		2.TWO STORY FRAM
28 Unfinished Attic	1945	800	2 100	2	0 %	100 %		3.THREE STORY FR
					%	%		4.1 & 1/2 STORY
					%	%		5.1 & 3/4 STORY
					%	%		6.2 & 1/2 STORY
					%	%		21.Open Frame Por
					%	%		22.Encl Frame Por
					%	%		23.Frame Garage
					%	%		24.Frame Shed
					%	%		25.Frame Bay Wind
					%	%		26.1SFr Overhang
					%	%		27.Unfin Basement
					%	%		28.Unfinished Att
					%	%		29.Finished Attic

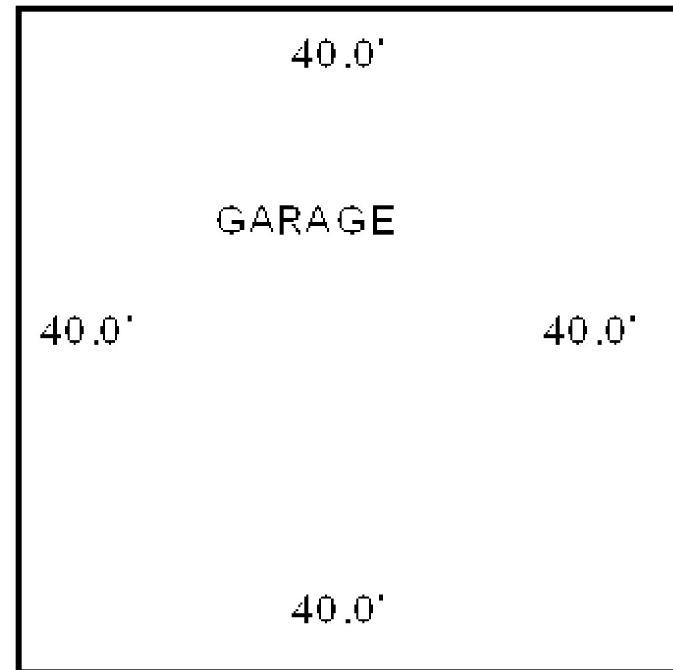

Map Lot U11-007

Account 1648

Location 323 BATH ROAD

Card 2 Of 2 9/15/2022

FAIR WINDS HOLDINGS, LLC
323 BATH ROAD
WISCASSET ME 04578

B5530P272

Previous Owner
BENNER, BRUCE M

323 BATH ROAD
WISCASSET ME 04578
Sale Date: 6/09/2020

Previous Owner
BMB VENTURE, LLC.
323 BATH ROAD

WISCASSET ME 04578
Sale Date: 6/09/2020

Previous Owner
CALLAHAN, THOMAS

313 BATH ROAD
WISCASSET ME 04578
Sale Date: 2/02/2017

Inspection Witnessed By:

X		Date
No./Date	Description	Date Insp.

Notes:

WISCASSET

Property Data			Assessment Record						
Neighborhood 200 U.S. RTE 1			Year	Land	Buildings	Exempt	Total		
Tree Growth Year 0			2021	0	281,900	0	281,900		
FARM LAND YEAR 0			2022	0	281,900	0	281,900		
OPEN SPACE YEAR 0									
Zone/Land Use 19 COMMERCIAL									
Secondary Zone									
Topography 1 Level									
1.Level	4.Below St	7.Steep							
2.Rolling	5.Low	8.Rough							
3.Above St	6.Swampy	9.							
Utilities 1 All Public									
1.Public	4.Dr Well	7.Cesspool							
2.Water	5.DUG/LAKE	8.							
3.Sewer	6.Septic	9.None							
Street 1 Paved									
1.Paved	4.Proposed	7.							
2.Semi Imp	5.Private	8.							
3.Gravel	6.Pub Eas	9.NoStreet							
TREE GROWTH PLAN 0			Land Data						
CONSERV EASE 0									
Sale Data			Front Foot	Type	Effective		Influence		Influence Codes
Sale Date 6/09/2020					Frontage	Depth	Factor	Code	
Price 900,000				11.Regular Lot			%		1.Open Space
				12.Delta Triangle			%		2.Neighborhood A
				13.Nabla Triangle			%		3.Topography
			14.Rear Land			%		4.Size/Shape	
			15.Front Foot			%		5.Access	
						%		6.Restriction	
						%		7.Corner/Locatio	
Sale Type 2 Land & Buildings			Square Foot	Square Feet				8.View/Environ	
1.Land	4.Mobile	7.				%		9.Fract Share	
2.L & B	5.Other	8.				%		Acres	
3.Building	6.	9.				%		30.Rear 20+	
						%		31.Waterfront Rea	
Financing 9 Unknown						%		32.Open Space	
1.Convent	4.Seller	7.				%		33.RestrictEsm	
2.FHA/VA	5.Private	8.				%		34.PASTURE 1	
3.Assumed	6.Cash	9.Unknown				%		35.HORTICULTURAL-	
Validity 1 Arms Length Sale			Fract. Acre	Acreege/Sites				36.Pasture 3	
1.Valid	4.Split	7.Renovate		21.HS Size Adj			%		37.Softwood
2.Related	5.Partial	8.Other		22.Base Waterfron			%		38.Mixed Wood
3.Distress	6.Exempt	9.Foreclose		23.Deep WF Size A			%		39.Hardwood
				Acres			%		40.Wasteland
Verified 5 Public Record						%		41.CAMP SITE	
1.Buyer	4.Agent	7.Family	24.Base Waterfron			%		42.Mobile Home Si	
2.Seller	5.Pub Rec	8.Other	25.Shallow WF Siz			%		43.Condo Site	
3.Lender	6.MLS	9.	26.Base Water Inf			%		44.Site Improve	
			27.Influence W Si			%		45.CAMP SITE	
			28.Rear Land 1-10	Total Acreage		0.00			
			29.Rear Land 11-2						

WISCASSET

Map Lot U11-007



Account 1648

Location 323 BATH ROAD

Card 2

Of 2

9/15/2022

Building Style	SF Bsmt Living	Layout
1.Conv. 5.Colonial 9.Other	Fin Bsmt Grade	1.Typical 4. 7.
2.Ranch 6.Split 10.Double	HEARTH	2.Inadeq 5. 8.
3.R Ranch 7.Mod/Cont 11.Multi	Heat Type 100%	3. 6. 9.
4.Cape 8.Log 12.Cot.	1.HWBB 5.FWA 9.No Heat	Attic
Dwelling Units	2.HWCI 6.GravWA 10.	1.1/4 Fin 4.Full Fin 7.
Other Units	3.H Pump 7.Electric 11.	2.1/2 Fin 5.F/Stair 8.
Stories	4.Steam 8.F/Wall 12.	3.3/4 Fin 6. 9.None
1.1 4.1.5 7.	Cool Type 0%	Insulation
2.2 5.1.75 8.	1.Refrig 4.W&C Air 7.	1.Full 4.Minimal 7.
3.3 6.2.5 9.	2.Evapor 5. 8.	2.Heavy 5.Unknown 8.
Exterior Walls	3.H Pump 6. 9.None	3.Capped 6. 9.None
1.CLAP 5.T-111 9.OTHER	Kitchen Style	Unfinished %
2.WD SH 6.BR/STONE 10.	1.GOOD 4.Obsolete 7.	Grade & Factor
3.COMP 7.NOV 11.	2.TYPICAL 5. 8.	1.E Grade 4.B Grade 7.AA+ Grad
4.ASB/ASP 8.AL/VIN 12.	3.OLD TYPE 6. 9.None	2.D Grade 5.A Grade 8.AA++Grad
Roof Surface	Bath(s) Style	3.C Grade 6.AA Grade 9.Same
1.Asphalt 4.Composit 7.	1.GOOD 4.Obsolete 7.	SQFT (Footprint)
2.Slate 5.Wood 8.	2.TYPICAL 5. 8.	Condition
3.Metal 6.Other 9.	3.Old Type 6. 9.None	1.Poor 4.Avg 7.V G
SF Masonry Trim	# Rooms	2.Fair 5.Avg+ 8.Exc
OPEN-3-CUSTOM	# Bedrooms	3.Avg- 6.Good 9.Same
OPEN-4-CUSTOM	# Full Baths	Phys. % Good
Year Built	# Half Baths	Funct. % Good
Year Remodeled	# Addn Fixtures	Functional Code
Foundation	# Fireplaces	1.Incomp 4.SMALL 7.LAYOUT
1.Concrete 4.Wood 7.		2.O-Built 5.CDU 8.OTHER
2.C Block 5.Slab 8.		3.Defmaint 6.STYLE 9.None
3.Br/Stone 6.Piers 9.		Econ. % Good
Basement		Economic Code
1.1/4 Bmt 4.Full Bmt 7.		0.None 3.Services 9.None
2.1/2 Bmt 5.None 8.		1.Location 4.Traffic 8.
3.3/4 Bmt 6. 9.None		2.Encroach 8.Other 9.
Bsmt Gar # Cars		Entrance Code 0
Wet Basement		1.Interior 4.Vacant 7.
1.Dry 4. 7.		2.Refusal 5.Estimate 8.
2.Damp 5. 8.		3.Informed 6. 9.
3.Wet 6. 9.		Information Code 0
		1.Owner 4.Agent 7.
		2.Relative 5.Estimate 8.
		3.Tenant 6.Other 9.

Date Inspected 12/08/2006

Additions, Outbuildings & Improvements

Type	Year	Units	Grade	Cond	Phys.	Funct.	Sound Value	
228 GARAGE FRAME	1996	4200	3 100	4	0 %	100 %		1.ONE STORY FRAM
228 GARAGE FRAME	1960	1496	3 100	4	0 %	100 %		2.TWO STORY FRAM
228 GARAGE FRAME	2001	1800	3 100	4	0 %	100 %		3.THREE STORY FR
287 OFFICE	1960	936	3 100	5	0 %	100 %		4.1 & 1/2 STORY
24 Frame Shed	1960	312	3 100	5	0 %	100 %		5.1 & 3/4 STORY
					%	%		6.2 & 1/2 STORY
					%	%		21.Open Frame Por
					%	%		22.Encl Frame Por
					%	%		23.Frame Garage
					%	%		24.Frame Shed
					%	%		25.Frame Bay Wind
					%	%		26.1SFr Overhang
					%	%		27.Unfin Basement
					%	%		28.Unfinished Att
					%	%		29.Finished Attic

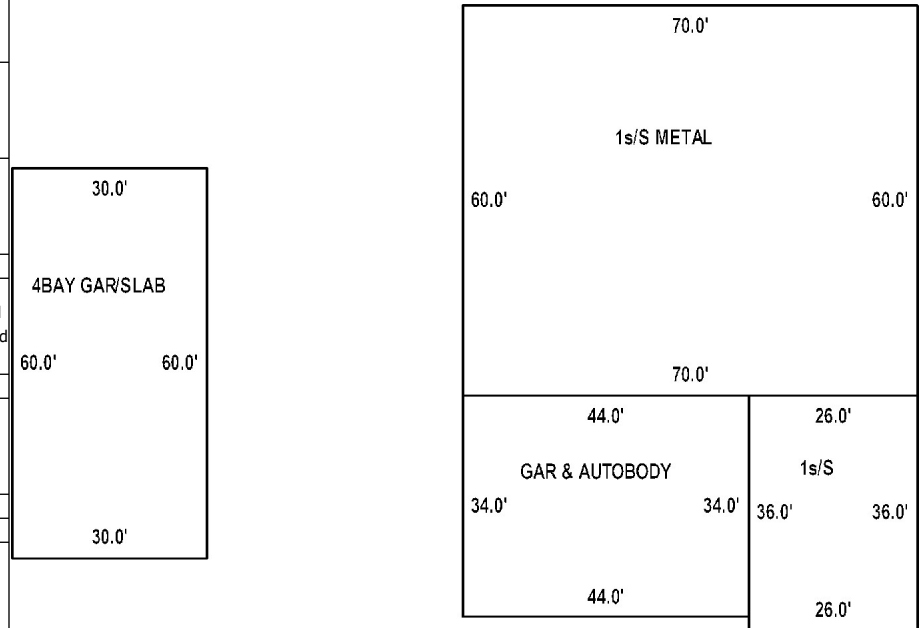

Map Lot U11-007-A

Account 2277

Location 3 HERITAGE LANE

Card 1 Of 2 9/15/2022

MURRAY HILL PROPERTIES, INC.
EAST BOOTHBAY ME 04544

B4070P65 B4629P217

Previous Owner
LEIGH PROPERTY MANAGEMENT, INC.

PO BOX 147
DAMARISCOTTA ME 04543
Sale Date: 10/14/2008

Inspection Witnessed By:

X

Date

No./Date	Description	Date Insp.

Notes:

10/27/03-TAXED ONLY FOR 3.2 ACRES BUT ACTUALLY OWNS 20 ACRES. SUPPLEMENTAL TAX BILL WILL BE SENT. 2004-5 APT. BUILDINGS-2 DONE 100%, 1 @ 60%, 1 @ 50%, 1 @ 30% GARAGE DONE 100%. ENTERED AT 200 % FUNCTIONAL THOSE THAT ARE FINISHED SIMILAR TO THE WAY DEER RIDGE WAS ENTERED IN TRIO TO TAKE INTO CONSIDERATION THE 2ND FLOOR APTS. 60% FUNCT. = 120%, 50% FUNCT. = 100%, AND 30% FUNCT. = 60%. CHECK IN 2005
~~WISCONSIN~~ BUILDINGS COMPLETED. TOTAL NOW = 10 4-APT. BUILDING UNITS

Property Data

Neighborhood	108 SOUTHWEST		
Tree Growth Year	0		
FARM LAND YEAR	0		
OPEN SPACE YEAR	0		
Zone/Land Use	21 RURAL		
Secondary Zone			
Topography	1 Level	1 Level	
1.Level	4.Below St	7.Steep	
2.Rolling	5.Low	8.Rough	
3.Above St	6.Swampy	9.	
Utilities	1 All Public		
1.Public	4.Dr Well	7.Cesspool	
2.Water	5.DUG/LAKE	8.	
3.Sewer	6.Septic	9.None	
Street	1 Paved		
1.Paved	4.Proposed	7.	
2.Semi Imp	5.Private	8.	
3.Gravel	6.Pub Eas	9.NoStreet	
TREE GROWTH PLAN	0		
CONSERV EASE	0		
Sale Data			
Sale Date	10/14/2008		
Price			
Sale Type	2 Land & Buildings		
1.Land	4.Mobile	7.	
2.L & B	5.Other	8.	
3.Building	6.	9.	
Financing	9 Unknown		
1.Convent	4.Seller	7.	
2.FHA/VA	5.Private	8.	
3.Assumed	6.Cash	9.Unknown	
Validity	2 Related Parties		
1.Valid	4.Split	7.Renovate	
2.Related	5.Partial	8.Other	
3.Distress	6.Exempt	9.Foreclose	
Verified	5 Public Record		
1.Buyer	4.Agent	7.Family	
2.Seller	5.Pub Rec	8.Other	
3.Lender	6.MLS	9.	

Assessment Record

Year	Land	Buildings	Exempt	Total
2009	1,207,400	820,240	0	2,027,640
2010	1,207,400	823,800	0	2,031,200
2011	1,207,400	823,800	0	2,031,200
2012	1,207,400	823,800	0	2,031,200
2013	1,207,400	823,800	0	2,031,200
2014	1,207,400	576,600	0	1,784,000
2015	1,207,400	576,600	0	1,784,000
2016	1,207,400	576,600	0	1,784,000
2017	1,207,400	576,600	0	1,784,000
2018	1,207,400	576,600	0	1,784,000
2019	1,207,400	576,600	0	1,784,000
2020	1,207,400	576,600	0	1,784,000
2021	1,207,400	576,600	0	1,784,000
2022	1,207,400	576,600	0	1,784,000

Land Data

Front Foot	Type	Effective		Influence		Influence Codes
		Frontage	Depth	Factor	Code	
11.Regular Lot				%		1.Open Space
12.Delta Triangle				%		2.Neighborhood A
13.Nabla Triangle				%		3.Topography
14.Rear Land				%		4.Size/Shape
15.Front Foot				%		5.Access
				%		6.Restriction
				%		7.Corner/Locatio
				%		8.View/Environ
				%		9.Fract Share
				%		Acres
				%		30.Rear 20+
				%		31.Waterfront Rea
				%		32.Open Space
				%		33.RestrictEsm
				%		34.PASTURE 1
				%		35.HORTICULTURAL-
				%		36.Pasture 3
				%		37.Softwood
				%		38.Mixed Wood
				%		39.Hardwood
				%		40.Wasteland
				%		41.CAMP SITE
				%		42.Mobile Home Si
				%		43.Condo Site
				%		44.Site Improve
				%		45.CAMP SITE
				%		46.PAVING/00
Total Acreage		3.20				

WISCASSET

Map Lot U11-007-A

Account 2277

Location 3 HERITAGE LANE

Card 1 Of 2 9/15/2022

Building Style	SF Bsmt Living	Layout
1.Conv. 5.Colonial 9.Other	Fin Bsmt Grade	1.Typical 4. 7.
2.Ranch 6.Split 10.Double	HEARTH	2.Inadeq 5. 8.
3.R Ranch 7.Mod/Cont 11.Multi	Heat Type 100%	3. 6. 9.
4.Cape 8.Log 12.Cot.	1.HWBB 5.FWA 9.No Heat	Attic
Dwelling Units	2.HWCI 6.GravWA 10.	1.1/4 Fin 4.Full Fin 7.
Other Units	3.H Pump 7.Electric 11.	2.1/2 Fin 5.F/Stair 8.
Stories	4.Steam 8.F/Wall 12.	3.3/4 Fin 6. 9.None
1.1 4.1.5 7.	Cool Type 0%	Insulation
2.2 5.1.75 8.	1.Refrig 4.W&C Air 7.	1.Full 4.Minimal 7.
3.3 6.2.5 9.	2.Evapor 5. 8.	2.Heavy 5.Unknown 8.
Exterior Walls	3.H Pump 6. 9.None	3.Capped 6. 9.None
1.CLAP 5.T-111 9.OTHER	Kitchen Style	Unfinished %
2.WD SH 6.BR/STONE 10.	1.GOOD 4.Obsolete 7.	Grade & Factor
3.COMP 7.NOV 11.	2.TYPICAL 5. 8.	1.E Grade 4.B Grade 7.AA+ Grad
4.ASB/ASP 8.AL/VIN 12.	3.OLD TYPE 6. 9.None	2.D Grade 5.A Grade 8.AA++Grad
Roof Surface	Bath(s) Style	3.C Grade 6.AA Grade 9.Same
1.Asphalt 4.Composit 7.	1.GOOD 4.Obsolete 7.	SQFT (Footprint)
2.Slate 5.Wood 8.	2.TYPICAL 5. 8.	Condition
3.Metal 6.Other 9.	3.Old Type 6. 9.None	1.Poor 4.Avg 7.V G
SF Masonry Trim	# Rooms	2.Fair 5.Avg+ 8.Exc
OPEN-3-CUSTOM	# Bedrooms	3.Avg- 6.Good 9.Same
OPEN-4-CUSTOM	# Full Baths	Phys. % Good
Year Built	# Half Baths	Funct. % Good
Year Remodeled	# Addn Fixtures	Functional Code
Foundation	# Fireplaces	1.Incomp 4.SMALL 7.LAYOUT
1.Concrete 4.Wood 7.		2.O-Built 5.CDU 8.OTHER
2.C Block 5.Slab 8.		3.Defmait 6.STYLE 9.None
3.Br/Stone 6.Piers 9.		Econ. % Good
Basement		Economic Code
1.1/4 Bmt 4.Full Bmt 7.		0.None 3.Services 9.None
2.1/2 Bmt 5.None 8.		1.Location 4.Traffic 8.
3.3/4 Bmt 6. 9.None		2.Encroach 8.Other 9.
Bsmt Gar # Cars		Entrance Code 5 Estimated
Wet Basement		1.Interior 4.Vacant 7.
1.Dry 4. 7.		2.Refusal 5.Estimate 8.
2.Damp 5. 8.		3.Informed 6. 9.
3.Wet 6. 9.		Information Code 5 Estimate
		1.Owner 4.Agent 7.
		2.Relative 5.Estimate 8.
		3.Tenant 6.Other 9.

Date Inspected 12/06/2006

Additions, Outbuildings & Improvements

Type	Year	Units	Grade	Cond	Phys.	Funct.	Sound Value	
201 APT	2003	1344	3 105	5	0 %	70 %		1.ONE STORY FRAM
201 APT	2003	1344	3 105	5	0 %	70 %		2.TWO STORY FRAM
201 APT	2003	1344	3 105	5	0 %	70 %		3.THREE STORY FR
201 APT	2003	1344	3 105	5	0 %	70 %		4.1 & 1/2 STORY
201 APT	2003	1344	3 105	5	0 %	70 %		5.1 & 3/4 STORY
201 APT	2003	1344	3 105	5	0 %	70 %		6.2 & 1/2 STORY
23 Frame Garage	2003	2624	3 105	5	0 %	70 %		21.Open Frame Por
201 APT	2005	1344	3 105	5	0 %	70 %		22.Encl Frame Por
201 APT	2005	1344	3 105	5	0 %	70 %		23.Frame Garage
201 APT	2005	1344	3 105	5	0 %	70 %		24.Frame Shed
201 APT	2005	1344	3 105	5	0 %	70 %		25.Frame Bay Wind
201 APT	2005	1344	3 105	5	0 %	70 %		26.1SFr Overhang
201 APT	2005	1344	3 105	5	0 %	70 %		27.Unfin Basement
201 APT	2005	1344	3 105	5	0 %	70 %		28.Unfinished Att
201 APT	2005	1344	3 105	5	0 %	70 %		29.Finished Attic

10 BUILDINGS (4) APTS EACH BLDG (1) BDRM EACH UNIT

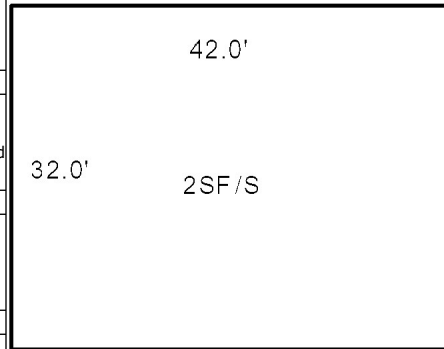

Map Lot U11-007-A

Account 2277

Location 3 HERITAGE LANE

Card 2 Of 2 9/15/2022

MURRAY HILL PROPERTIES, INC.
EAST BOOTHBAY ME 04544

B4070P65 B4629P217

Previous Owner
LEIGH PROPERTY MANAGEMENT, INC.

PO BOX 147
DAMARISCOTTA ME 04543
Sale Date: 10/14/2008

Inspection Witnessed By:

X		Date
No./Date	Description	Date Insp.

Notes:

WISCASSET

Property Data			Assessment Record							
Neighborhood 108 SOUTHWEST			Year	Land		Buildings		Exempt	Total	
			2009	0		85,020		0	85,020	
Tree Growth Year 0			2010	0		85,000		0	85,000	
FARM LAND YEAR 0			2011	0		85,000		0	85,000	
OPEN SPACE YEAR 0			2012	0		85,000		0	85,000	
Zone/Land Use 21 RURAL			2013	0		85,000		0	85,000	
Secondary Zone			2014	0		59,500		0	59,500	
			2015	0		59,500		0	59,500	
Topography 1 Level			2016	0		59,500		0	59,500	
1.Level	4.Below St	7.Steep	2017	0		59,500		0	59,500	
2.Rolling	5.Low	8.Rough	2018	0		59,500		0	59,500	
3.Above St	6.Swampy	9.	2019	0		59,500		0	59,500	
Utilities 1 All Public			2020	0		59,500		0	59,500	
1.Public	4.Dr Well	7.Cesspool	2021	0		59,500		0	59,500	
2.Water	5.DUG/LAKE	8.	2022	0		59,500		0	59,500	
3.Sewer	6.Septic	9.None	Land Data							
Street 1 Paved										
1.Paved	4.Proposed	7.	Front Foot	Type	Effective		Influence		Influence Codes	
2.Semi Imp	5.Private	8.			Frontage	Depth	Factor	Code		
3.Gravel	6.Pub Eas	9.NoStreet					%			
TREE GROWTH PLAN 0							%			
CONSERV EASE 0							%			
Sale Data							%			
Sale Date 10/14/2008			Square Foot		Square Feet				Acres	
Price							%			
Sale Type	2 Land & Buildings						%			
1.Land	4.Mobile	7.					%			
2.L & B	5.Other	8.					%			
3.Building	6.	9.					%			
Financing	9 Unknown		Fract. Acre		Acreage/Sites				Acres	
1.Convent	4.Seller	7.					%			
2.FHA/VA	5.Private	8.					%			
3.Assumed	6.Cash	9.Unknown					%			
Validity	2 Related Parties						%			
1.Valid	4.Split	7.Renovate					%			
2.Related	5.Partial	8.Other	Acres		Acreage/Sites				Acres	
3.Distress	6.Exempt	9.Foreclose					%			
Verified	5 Public Record						%			
1.Buyer	4.Agent	7.Family					%			
2.Seller	5.Pub Rec	8.Other					%			
3.Lender	6.MLS	9.					%			
				Total Acreage 0.00						

- 1.Open Space
- 2.Neighborhood A
- 3.Topography
- 4.Size/Shape
- 5.Access
- 6.Restriction
- 7.Corner/Locatio
- 8.View/Environ
- 9.Fract Share
- 30.Rear 20+
- 31.Waterfront Rea
- 32.Open Space
- 33.RestrictEsm
- 34.PASTURE 1
- 35.HORTICULTURAL-
- 36.Pasture 3
- 37.Softwood
- 38.Mixed Wood
- 39.Hardwood
- 40.Wasteland
- 41.CAMP SITE
- 42.Mobile Home Si
- 43.Condo Site
- 44.Site Improve
- 45.CAMP SITE
- 46.PAVING/00



WISCASSET

Map Lot U11-007-A

Account 2277

Location 3 HERITAGE LANE

Card 2 Of 2 9/15/2022

Building Style			SF Bsmt Living			Layout		
1.Conv.	5.Colonial	9.Other	Fin Bsmt Grade			1.Typical	4.	7.
2.Ranch	6.Split	10.Double	HEARTH			2.Inadeq	5.	8.
3.R Ranch	7.Mod/Cont	11.Multi	Heat Type 100%			3.	6.	9.
4.Cape	8.Log	12.Cot.	1.HWBB	5.FWA	9.No Heat	Attic		
Dwelling Units			2.HWCI	6.GravWA	10.	1.1/4 Fin	4.Full Fin	7.
Other Units			3.H Pump	7.Electric	11.	2.1/2 Fin	5.F/Stair	8.
Stories			4.Steam	8.F/Wall	12.	3.3/4 Fin	6.	9.None
1.1	4.1.5	7.	Cool Type 0%			Insulation		
2.2	5.1.75	8.	1.Refrig	4.W&C Air	7.	1.Full	4.Minimal	7.
3.3	6.2.5	9.	2.Evapor	5.	8.	2.Heavy	5.Unknown	8.
Exterior Walls			3.H Pump	6.	9.None	3.Capped	6.	9.None
1.CLAP	5.T-111	9.OTHER	Kitchen Style			Unfinished %		
2.WD SH	6.BR/STONE	10.	1.GOOD	4.Obsolete	7.	Grade & Factor		
3.COMP	7.NOV	11.	2.TYPICAL	5.	8.	1.E Grade	4.B Grade	7.AA+ Grad
4.ASB/ASP	8.AL/VIN	12.	3.OLD TYPE	6.	9.None	2.D Grade	5.A Grade	8.AA++Grad
Roof Surface			Bath(s) Style			3.C Grade	6.AA Grade	9.Same
1.Asphalt	4.Composit	7.	1.GOOD	4.Obsolete	7.	SQFT (Footprint)		
2.Slate	5.Wood	8.	2.TYPICAL	5.	8.	Condition		
3.Metal	6.Other	9.	3.Old Type	6.	9.None	1.Poor	4.Avg	7.V G
SF Masonry Trim			# Rooms			2.Fair	5.Avg+	8.Exc
OPEN-3-CUSTOM			# Bedrooms			3.Avg-	6.Good	9.Same
OPEN-4-CUSTOM			# Full Baths			Phys. % Good		
Year Built			# Half Baths			Funct. % Good		
Year Remodeled			# Addn Fixtures			Functional Code		
Foundation			# Fireplaces			1.Incomp	4.SMALL	7.LAYOUT
1.Concrete	4.Wood	7.				2.O-Built	5.CDU	8.OTHER
2.C Block	5.Slab	8.				3.Defmait	6.STYLE	9.None
3.Br/Stone	6.Piers	9.				Econ. % Good		
Basement						Economic Code		
1.1/4 Bmt	4.Full Bmt	7.				0.None	3.Services	9.None
2.1/2 Bmt	5.None	8.				1.Location	4.Traffic	8.
3.3/4 Bmt	6.	9.None				2.Encroach	8.Other	9.
Bsmt Gar # Cars						Entrance Code 0		
Wet Basement						1.Interior	4.Vacant	7.
1.Dry	4.	7.				2.Refusal	5.Estimate	8.
2.Damp	5.	8.				3.Informed	6.	9.
3.Wet	6.	9.				Information Code 0		
Date Inspected 12/06/2006						1.Owner	4.Agent	7.
						2.Relative	5.Estimate	8.
						3.Tenant	6.Other	9.

Additions, Outbuildings & Improvements								1.ONE STORY FRAM
Type	Year	Units	Grade	Cond	Phys.	Funct.	Sound Value	2.TWO STORY FRAM
201 APT	2005	1344	3 105	5	0 %	70 %		3.THREE STORY FR
					%	%		4.1 & 1/2 STORY
					%	%		5.1 & 3/4 STORY
					%	%		6.2 & 1/2 STORY
					%	%		21.Open Frame Por
					%	%		22.Encl Frame Por
					%	%		23.Frame Garage
					%	%		24.Frame Shed
					%	%		25.Frame Bay Wind
					%	%		26.1SFr Overhang
					%	%		27.Unfin Basement
					%	%		28.Unfinished Att
					%	%		29.Finished Attic

WISCASSET

Map Lot U11-007-B

Account 2726

Location

Card 1 Of 1 9/15/2022

Building Style			SF Bsmt Living			Layout		
1.Conv.	5.Colonial	9.Other	Fin Bsmt Grade			1.Typical 4. 7.		
2.Ranch	6.Split	10.Double	HEARTH			2.Inadeq 5. 8.		
3.R Ranch	7.Mod/Cont	11.Multi	Heat Type 100%			3. 6. 9.		
4.Cape	8.Log	12.Cot.	1.HWBB 5.FWA 9.No Heat			Attic		
Dwelling Units			2.HWCI 6.GravWA 10.			1.1/4 Fin 4.Full Fin 7.		
Other Units			3.H Pump 7.Electric 11.			2.1/2 Fin 5.F/Stair 8.		
Stories			4.Steam 8.F/Wall 12.			3.3/4 Fin 6. 9.None		
1.1	4.1.5	7.	Cool Type 0%			Insulation		
2.2	5.1.75	8.	1.Refrig 4.W&C Air 7.			1.Full 4.Minimal 7.		
3.3	6.2.5	9.	2.Evapor 5. 8.			2.Heavy 5.Unknown 8.		
Exterior Walls			3.H Pump 6. 9.None			3.Capped 6. 9.None		
1.CLAP	5.T-111	9.OTHER	Kitchen Style			Unfinished %		
2.WD SH	6.BR/STONE	10.	1.GOOD 4.Obsolete 7.			Grade & Factor		
3.COMP	7.NOV	11.	2.TYPICAL 5. 8.			1.E Grade 4.B Grade 7.AA+ Grad		
4.ASB/ASP	8.AL/VIN	12.	3.OLD TYPE 6. 9.None			2.D Grade 5.A Grade 8.AA++Grad		
Roof Surface			Bath(s) Style			3.C Grade 6.AA Grade 9.Same		
1.Asphalt	4.Composit	7.	1.GOOD 4.Obsolete 7.			SQFT (Footprint)		
2.Slate	5.Wood	8.	2.TYPICAL 5. 8.			Condition		
3.Metal	6.Other	9.	3.Old Type 6. 9.None			1.Poor 4.Avg 7.V G		
SF Masonry Trim			# Rooms			2.Fair 5.Avg+ 8.Exc		
OPEN-3-CUSTOM			# Bedrooms			3.Avg- 6.Good 9.Same		
OPEN-4-CUSTOM			# Full Baths			Phys. % Good		
Year Built			# Half Baths			Funct. % Good		
Year Remodeled			# Addn Fixtures			Functional Code		
Foundation			# Fireplaces			1.Incomp 4.SMALL 7.LAYOUT		
1.Concrete	4.Wood	7.				2.O-Built 5.CDU 8.OTHER		
2.C Block	5.Slab	8.				3.Defmaint 6.STYLE 9.None		
3.Br/Stone	6.Piers	9.				Econ. % Good		
Basement						Economic Code		
1.1/4 Bmt	4.Full Bmt	7.				0.None 3.Services 9.None		
2.1/2 Bmt	5.None	8.				1.Location 4.Traffic 8.		
3.3/4 Bmt	6.	9.None				2.Encroach 8.Other 9.		
Bsmt Gar # Cars						Entrance Code 0		
Wet Basement						1.Interior 4.Vacant 7.		
1.Dry	4.	7.				2.Refusal 5.Estimate 8.		
2.Damp	5.	8.				3.Informed 6. 9.		
3.Wet	6.	9.				Information Code 0		
						1.Owner 4.Agent 7.		
						2.Relative 5.Estimate 8.		
						3.Tenant 6.Other 9.		
Date Inspected								
Additions, Outbuildings & Improvements								1.ONE STORY FRAM
Type	Year	Units	Grade	Cond	Phys.	Funct.	Sound Value	2.TWO STORY FRAM
					%	%		3.THREE STORY FR
					%	%		4.1 & 1/2 STORY
					%	%		5.1 & 3/4 STORY
					%	%		6.2 & 1/2 STORY
					%	%		21.Open Frame Por
					%	%		22.Encl Frame Por
					%	%		23.Frame Garage
					%	%		24.Frame Shed
					%	%		25.Frame Bay Wind
					%	%		26.1SFr Overhang
					%	%		27.Unfin Basement
					%	%		28.Unfinished Att
					%	%		29.Finished Attic

Map Lot U11-008

Account 1649

Location 28 PAGE AVENUE

Card 1 Of 1 9/15/2022

GENG, PAULA F
PAULA GENG
C/O PAM MURRAY 5 PAGE STREET
BATH ME 04530

B2067P24 B5334P59

Inspection Witnessed By:

X

Date

No./Date	Description	Date Insp.

Notes:

WISCASSET

Property Data			Assessment Record						
Neighborhood 108 SOUTHWEST Tree Growth Year 0 FARM LAND YEAR 0 OPEN SPACE YEAR 0			Year	Land		Buildings		Exempt	Total
			2009	33,100		108,850		0	141,950
			2010	33,100		108,900		0	142,000
			2011	33,100		108,900		0	142,000
Zone/Land Use 16 RESIDENTIAL			2012	33,100		108,900		0	142,000
Secondary Zone			2013	33,100		108,900		0	142,000
			2014	33,100		108,900		0	142,000
Topography 2 Rolling			2015	33,100		108,900		0	142,000
1.Level	4.Below St	7.Steep	2016	33,100		108,900		0	142,000
2.Rolling	5.Low	8.Rough	2017	33,100		108,900		0	142,000
3.Above St	6.Swampy	9.	2018	33,100		108,900		0	142,000
Utilities 3 Public Sewer			2019	33,100		108,900		0	142,000
1.Public	4.Dr Well	7.Cesspool	2020	33,100		108,900		0	142,000
2.Water	5.DUG/LAKE	8.	2021	33,100		108,900		0	142,000
3.Sewer	6.Septic	9.None	2022	33,100		108,900		0	142,000
Street 1 Paved			Land Data						
1.Paved	4.Proposed	7.							
2.Semi Imp	5.Private	8.	Front Foot						
3.Gravel	6.Pub Eas	9.NoStreet							
TREE GROWTH PLAN 0			11.Regular Lot						
CONSERV EASE 0									
Sale Data			12.Delta Triangle						
Sale Date			13.Nabla Triangle						
Price									
Sale Type			14.Rear Land						
1.Land									
2.L & B			15.Front Foot						
3.Building									
Financing			Square Foot						
1.Convent									
2.FHA/VA			Square Feet						
3.Assumed									
Validity			Influence						
1.Valid									
2.Related			Factor						
3.Distress									
Verified			Code						
1.Buyer									
2.Seller			Influence Codes						
3.Lender									
			1.Open Space						
			2.Neighborhood A						
			3.Topography						
			4.Size/Shape						
			5.Access						
			6.Restriction						
			7.Corner/Locatio						
			8.View/Environ						
			9.Fract Share						
			Acres						
			30.Rear 20+						
			31.Waterfront Rea						
			32.Open Space						
			33.RestrictEsm						
			34.PASTURE 1						
			35.HORTICULTURAL-						
			36.Pasture 3						
			37.Softwood						
			38.Mixed Wood						
			39.Hardwood						
			40.Wasteland						
			41.CAMP SITE						
			42.Mobile Home Si						
			43.Condo Site						
			44.Site Improve						
			45.CAMP SITE						
			Total Acreage 1.05						

WISCASSET

Map Lot U11-008

Account 1649

Location 28 PAGE AVENUE

Card 1 Of 1 9/15/2022

Building Style 2 Ranch	SF Bsmt Living 0	Layout 1 Typical
1.Conv. 5.Colonial 9.Other	Fin Bsmt Grade 0 0	1.Typical 4. 7.
2.Ranch 6.Split 10.Double	HEARTH 0	2.Inadeq 5. 8.
3.R Ranch 7.Mod/Cont 11.Multi	Heat Type 100% 1 Hot Water BB	3. 6. 9.
4.Cape 8.Log 12.Cot.	1.HWBB 5.FWA 9.No Heat	Attic 9 None
Dwelling Units 1	2.HWCI 6.GravWA 10.	1.1/4 Fin 4.Full Fin 7.
Other Units 0	3.H Pump 7.Electric 11.	2.1/2 Fin 5.F/Stair 8.
Stories 1 One Story	4.Steam 8.F/Wall 12.	3.3/4 Fin 6. 9.None
1.1 4.1.5 7.	Cool Type 0% 9 None	Insulation 1 Full
2.2 5.1.75 8.	1.Refrig 4.W&C Air 7.	1.Full 4.Minimal 7.
3.3 6.2.5 9.	2.Evapor 5. 8.	2.Heavy 5.Unknown 8.
Exterior Walls 8 ALUM/VINYL	3.H Pump 6. 9.None	3.Capped 6. 9.None
1.CLAP 5.T-111 9.OTHER	Kitchen Style 2 TYPICAL	Unfinished % 0%
2.WD SH 6.BR/STONE 10.	1.GOOD 4.Obsolete 7.	Grade & Factor 3 Average 105%
3.COMP 7.NOV 11.	2.TYPICAL 5. 8.	1.E Grade 4.B Grade 7.AA+ Grad
4.ASB/ASP 8.AL/VIN 12.	3.OLD TYPE 6. 9.None	2.D Grade 5.A Grade 8.AA++Grad
Roof Surface 1 Asphalt Shingles	Bath(s) Style 2 TYPICAL	3.C Grade 6.AA Grade 9.Same
1.Asphalt 4.Composit 7.	1.GOOD 4.Obsolete 7.	SQFT (Footprint) 1196
2.Slate 5.Wood 8.	2.TYPICAL 5. 8.	Condition 4 Average
3.Metal 6.Other 9.	3.Old Type 6. 9.None	1.Poor 4.Avg 7.V G
SF Masonry Trim 0	# Rooms 5	2.Fair 5.Avg+ 8.Exc
OPEN-3-CUSTOM 0	# Bedrooms 3	3.Avg- 6.Good 9.Same
OPEN-4-CUSTOM 0	# Full Baths 2	Phys. % Good 0%
Year Built 1973	# Half Baths 0	Funct. % Good 100%
Year Remodeled 0	# Addn Fixtures 0	Functional Code 9 None
Foundation 1 Concrete	# Fireplaces 0	1.Incomp 4.SMALL 7.LAYOUT
1.Concrete 4.Wood 7.		2.O-Built 5.CDU 8.OTHER
2.C Block 5.Slab 8.		3.Defmaint 6.STYLE 9.None
3.Br/Stone 6.Piers 9.		Econ. % Good 100%
Basement 4 Full Basement		Economic Code None
1.1/4 Bmt 4.Full Bmt 7.		0.None 3.Services 9.None
2.1/2 Bmt 5.None 8.		1.Location 4.Traffic 8.
3.3/4 Bmt 6. 9.None		2.Encroach 8.Other 9.
Bsmt Gar # Cars 0		Entrance Code 5 Estimated
Wet Basement 1 Dry Basement		1.Interior 4.Vacant 7.
1.Dry 4. 7.		2.Refusal 5.Estimate 8.
2.Damp 5. 8.		3.Informed 6. 9.
3.Wet 6. 9.		Information Code 5 Estimate
		1.Owner 4.Agent 7.
		2.Relative 5.Estimate 8.
		3.Tenant 6.Other 9.

GARAGE 24X28

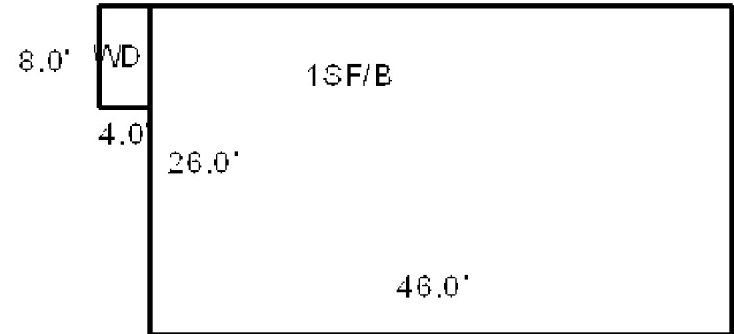

Date Inspected 12/05/2006

Additions, Outbuildings & Improvements

Type	Year	Units	Grade	Cond	Phys.	Funct.	Sound Value	
68 Wood Deck	0	32	0 0	0	0 %	0 %		1.ONE STORY FRAM
23 Frame Garage	0	672	3 100	4	0 %	100 %		2.TWO STORY FRAM
					%	%		3.THREE STORY FR
					%	%		4.1 & 1/2 STORY
					%	%		5.1 & 3/4 STORY
					%	%		6.2 & 1/2 STORY
					%	%		21.Open Frame Por
					%	%		22.Encl Frame Por
					%	%		23.Frame Garage
					%	%		24.Frame Shed
					%	%		25.Frame Bay Wind
					%	%		26.1SFr Overhang
					%	%		27.Unfin Basement
					%	%		28.Unfinished Att
					%	%		29.Finished Attic



Map Lot U11-009

Account 1650

Location 32 PAGE AVENUE

Card 1 Of 1 9/15/2022

SHUMAN, RICHARD F
WISCASSET ME 04578

B1563P44

Inspection Witnessed By:

X

Date

No./Date	Description	Date Insp.

Notes:

WISCASSET

Property Data			Assessment Record						
Neighborhood 108 SOUTHWEST			Year	Land	Buildings	Exempt	Total		
			2009	33,060	126,590	19,000	140,650		
Tree Growth Year 0			2010	33,100	126,600	16,000	143,700		
FARM LAND YEAR 0			2011	33,100	126,600	16,000	143,700		
OPEN SPACE YEAR 0			2012	33,100	126,600	16,000	143,700		
Zone/Land Use 16 RESIDENTIAL			2013	33,100	126,600	16,000	143,700		
			2014	33,100	126,600	16,000	143,700		
			2015	33,100	126,600	16,000	143,700		
Secondary Zone			2016	33,100	126,600	21,000	138,700		
Topography 2 Rolling			2017	33,100	126,600	26,000	133,700		
			2018	33,100	126,600	26,000	133,700		
1.Level 4.Below St 7.Steep			2019	33,100	126,600	26,000	133,700		
2.Rolling 5.Low 8.Rough			2020	33,100	126,600	31,000	128,700		
3.Above St 6.Swampy 9.			2021	33,100	126,600	31,000	128,700		
Utilities 3 Public Sewer 4 Drilled Well			2022	33,100	126,600	29,760	129,940		
1.Public 4.Dr Well 7.Cesspool			Land Data						
2.Water 5.DUG/LAKE 8.									
3.Sewer 6.Septic 9.None			Front Foot	Type	Effective		Influence		Influence Codes
		Frontage			Depth	Factor	Code		
				%		1.Open Space 2.Neighborhood A 3.Topography 4.Size/Shape 5.Access 6.Restriction 7.Corner/Locatio 8.View/Enviro 9.Fract Share Acres 30.Rear 20+ 31.Waterfront Rea 32.Open Space 33.RestrictEsm 34.PASTURE 1 35.HORTICULTURAL- 36.Pasture 3 37.Softwood 38.Mixed Wood 39.Hardwood 40.Wasteland 41.CAMP SITE 42.Mobile Home Si 43.Condo Site 44.Site Improve 45.CAMP SITE			
				%					
				%					
				%					
				%					
				%					
				%					
Street 1 Paved			Square Foot	Square Feet					
1.Paved 4.Proposed 7.						%			
2.Semi Imp 5.Private 8.						%			
3.Gravel 6.Pub Eas 9.NoStreet						%			
TREE GROWTH PLAN 0						%			
CONSERV EASE 0						%			
Sale Data						%			
Sale Date					%				
Price					%				
Sale Type					%				
1.Land 4.Mobile 7.					%				
2.L & B 5.Other 8.					%				
3.Building 6. 9.					%				
Financing					%				
1.Convent 4.Seller 7.					%				
2.FHA/VA 5.Private 8.					%				
3.Assumed 6.Cash 9.Unknown					%				
Validity			Fract. Acre	Acreage/Sites					
1.Valid 4.Split 7.Renovate				20	1.00	100	%	0	
2.Related 5.Partial 8.Other				21	1.00	100	%	0	
3.Distress 6.Exempt 9.Foreclose				28	0.03	100	%	0	
						%			
						%			
						%			
Verified			Acres						
1.Buyer 4.Agent 7.Family									
2.Seller 5.Pub Rec 8.Other									
3.Lender 6.MLS 9.									
			Total Acreage		1.03				

WISCASSET

Map Lot U11-009



Account 1650

Location 32 PAGE AVENUE

Card 1

Of 1

9/15/2022

Building Style 2 Ranch	SF Bsmt Living 0	Layout 1 Typical
1.Conv. 5.Colonial 9.Other	Fin Bsmt Grade 0 0	1.Typical 4. 7.
2.Ranch 6.Split 10.Double	HEARTH 0	2.Inadeq 5. 8.
3.R Ranch 7.Mod/Cont 11.Multi	Heat Type 100% 1 Hot Water BB	3. 6. 9.
4.Cape 8.Log 12.Cot.	1.HWBB 5.FWA 9.No Heat	Attic 9 None
Dwelling Units 1	2.HWCI 6.GravWA 10.	1.1/4 Fin 4.Full Fin 7.
Other Units 0	3.H Pump 7.Electric 11.	2.1/2 Fin 5.F/Stair 8.
Stories 1 One Story	4.Steam 8.F/Wall 12.	3.3/4 Fin 6. 9.None
1.1 4.1.5 7.	Cool Type 0% 9 None	Insulation 1 Full
2.2 5.1.75 8.	1.Refrig 4.W&C Air 7.	1.Full 4.Minimal 7.
3.3 6.2.5 9.	2.Evapor 5. 8.	2.Heavy 5.Unknown 8.
Exterior Walls 3 COMPOSITION	3.H Pump 6. 9.None	3.Capped 6. 9.None
1.CLAP 5.T-111 9.OTHER	Kitchen Style 2 TYPICAL	Unfinished % 0%
2.WD SH 6.BR/STONE 10.	1.GOOD 4.Obsolete 7.	Grade & Factor 3 Average 105%
3.COMP 7.NOV 11.	2.TYPICAL 5. 8.	1.E Grade 4.B Grade 7.AA+ Grad
4.ASB/ASP 8.AL/VIN 12.	3.OLD TYPE 6. 9.None	2.D Grade 5.A Grade 8.AA++Grad
Roof Surface 1 Asphalt Shingles	Bath(s) Style 2 TYPICAL	3.C Grade 6.AA Grade 9.Same
1.Asphalt 4.Composit 7.	1.GOOD 4.Obsolete 7.	SQFT (Footprint) 1176
2.Slate 5.Wood 8.	2.TYPICAL 5. 8.	Condition 4 Average
3.Metal 6.Other 9.	3.Old Type 6. 9.None	1.Poor 4.Avg 7.V G
SF Masonry Trim 0	# Rooms 5	2.Fair 5.Avg+ 8.Exc
OPEN-3-CUSTOM 0	# Bedrooms 3	3.Avg- 6.Good 9.Same
OPEN-4-CUSTOM 0	# Full Baths 1	Phys. % Good 0%
Year Built 1975	# Half Baths 0	Funct. % Good 100%
Year Remodeled 0	# Addn Fixtures 0	Functional Code 9 None
Foundation 1 Concrete	# Fireplaces 0	1.Incomp 4.SMALL 7.LAYOUT
1.Concrete 4.Wood 7.		2.O-Built 5.CDU 8.OTHER
2.C Block 5.Slab 8.		3.Defmaint 6.STYLE 9.None
3.Br/Stone 6.Piers 9.		Econ. % Good 100%
Basement 4 Full Basement		Economic Code None
1.1/4 Bmt 4.Full Bmt 7.		0.None 3.Services 9.None
2.1/2 Bmt 5.None 8.		1.Location 4.Traffic 8.
3.3/4 Bmt 6. 9.None		2.Encroach 8.Other 9.
Bsmt Gar # Cars 0		Entrance Code 1 Interior Inspect
Wet Basement 2 Damp Basement		1.Interior 4.Vacant 7.
1.Dry 4. 7.		2.Refusal 5.Estimate 8.
2.Damp 5. 8.		3.Informed 6. 9.
3.Wet 6. 9.		Information Code 1 Owner
		1.Owner 4.Agent 7.
		2.Relative 5.Estimate 8.
		3.Tenant 6.Other 9.

GARAGE 18X24

SHED 8X8

GARAGE 26X30

IG POOL

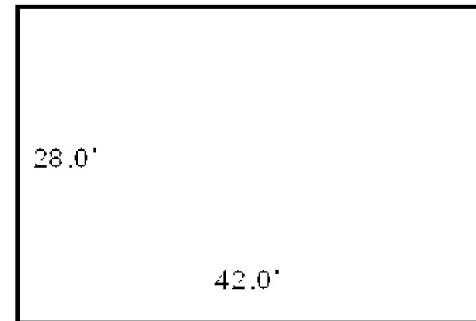

Date Inspected 3/16/2007

Additions, Outbuildings & Improvements

Type	Year	Units	Grade	Cond	Phys.	Funct.	Sound Value	
23 Frame Garage	1996	432	3 100	4	0 %	100 %		1.ONE STORY FRAM
23 Frame Garage	1990	780	3 100	4	0 %	100 %		2.TWO STORY FRAM
24 Frame Shed	1990	64	3 100	4	0 %	100 %		3.THREE STORY FR
63 Swimming Pool	1975	1	3 100	4	99 %	100 %		4.1 & 1/2 STORY
					%	%		5.1 & 3/4 STORY
					%	%		6.2 & 1/2 STORY
					%	%		21.Open Frame Por
					%	%		22.Encl Frame Por
					%	%		23.Frame Garage
					%	%		24.Frame Shed
					%	%		25.Frame Bay Wind
					%	%		26.1SFr Overhang
					%	%		27.Unfin Basement
					%	%		28.Unfinished Att
					%	%		29.Finished Attic

02/10/2007

Map Lot U11-010

Account 1651

Location 36 PAGE AVENUE

Card 1 Of 1 9/15/2022

BELL, KATHRYN H
BELL, CHELSIE
36 PAGE AVE
WISCASSET ME 04578
USA
B809P175 B5360P48

Previous Owner
SOULE, DEAN A
SOULE, EDNA N
C/O DEAN SOULE
ZEPHYRHILLS FL 33540
Sale Date: 3/01/2019

Inspection Witnessed By:

X

Date

No./Date	Description	Date Insp.

Notes:

2002-8 X 10 SHED ADDED

WISCASSET

Property Data

Neighborhood	108 SOUTHWEST		
Tree Growth Year	0		
FARM LAND YEAR	0		
OPEN SPACE YEAR	0		
Zone/Land Use	21 RURAL		
Secondary Zone			
Topography	1 Level		
1.Level	4.Below St	7.Steep	
2.Rolling	5.Low	8.Rough	
3.Above St	6.Swampy	9.	
Utilities	3 Public Sewer		
1.Public	4.Dr Well	7.Cesspool	
2.Water	5.DUG/LAKE	8.	
3.Sewer	6.Septic	9.None	
Street	1 Paved		
1.Paved	4.Proposed	7.	
2.Semi Imp	5.Private	8.	
3.Gravel	6.Pub Eas	9.NoStreet	
TREE GROWTH PLAN	0		
CONSERV EASE	0		
Sale Data			
Sale Date	3/01/2019		
Price	157,000		
Sale Type	2 Land & Buildings		
1.Land	4.Mobile	7.	
2.L & B	5.Other	8.	
3.Building	6.	9.	
Financing	9 Unknown		
1.Convert	4.Seller	7.	
2.FHA/VA	5.Private	8.	
3.Assumed	6.Cash	9.Unknown	
Validity	1 Arms Length Sale		
1.Valid	4.Split	7.Renovate	
2.Related	5.Partial	8.Other	
3.Distress	6.Exempt	9.Foreclose	
Verified	5 Public Record		
1.Buyer	4.Agent	7.Family	
2.Seller	5.Pub Rec	8.Other	
3.Lender	6.MLS	9.	

Assessment Record

Year	Land	Buildings	Exempt	Total
2009	33,060	102,420	19,000	116,480
2010	33,100	102,400	16,000	119,500
2011	33,100	102,400	16,000	119,500
2012	33,100	102,400	16,000	119,500
2013	33,100	102,400	16,000	119,500
2014	33,100	102,400	16,000	119,500
2015	33,100	102,400	16,000	119,500
2016	33,100	102,400	21,000	114,500
2017	33,100	102,400	26,000	109,500
2018	33,100	102,400	26,000	109,500
2019	33,100	102,400	0	135,500
2020	33,100	102,400	0	135,500
2021	33,100	102,400	0	135,500
2022	33,100	102,400	0	135,500

Land Data

Front Foot	Type	Effective		Influence		Influence Codes
		Frontage	Depth	Factor	Code	
11.Regular Lot				%		1.Open Space
12.Delta Triangle				%		2.Neighborhood A
13.Nabla Triangle				%		3.Topography
14.Rear Land				%		4.Size/Shape
15.Front Foot				%		5.Access
				%		6.Restriction
				%		7.Corner/Locatio
				%		8.View/Environ
				%		9.Fract Share
				%		Acres
				%		30.Rear 20+
				%		31.Waterfront Rea
				%		32.Open Space
				%		33.RestrictEsm
				%		34.PASTURE 1
				%		35.HORTICULTURAL-
				%		36.Pasture 3
				%		37.Softwood
				%		38.Mixed Wood
				%		39.Hardwood
				%		40.Wasteland
				%		41.CAMP SITE
				%		42.Mobile Home Si
				%		43.Condo Site
				%		44.Site Improve
				%		45.CAMP SITE
				%		46.PAVING/00
Total Acreage		1.03				

Front Foot

11.Regular Lot
12.Delta Triangle
13.Nabla Triangle
14.Rear Land
15.Front Foot

Square Foot

16.Regular Lot
17.Secondary Site
18.Secondary Site
19.Condominium
20.Base Homesite

Fract. Acre

21.HS Size Adj
22.Base Waterfron
23.Deep WF Size A

Acres

24.Base Waterfron
25.Shallow WF Siz
26.Base Water Inf
27.Influence W Si
28.Rear Land 1-10
29.Rear Land 11-2

Effective**Frontage****Depth****Influence****Factor****Code****Acres****Square Feet****Acres****Acres****Acres****Acres****Acres****Acres****Acres****Acres****Acres****Acres****Acres****Acres****Acres**

WISCASSET

Map Lot U11-010

Account 1651

Location 36 PAGE AVENUE

Card 1

Of 1

9/15/2022

Building Style 2 Ranch	SF Bsmt Living 0	Layout 1 Typical
1.Conv. 5.Colonial 9.Other	Fin Bsmt Grade 0 0	1.Typical 4. 7.
2.Ranch 6.Split 10.Double	HEARTH 0	2.Inadeq 5. 8.
3.R Ranch 7.Mod/Cont 11.Multi	Heat Type 100% 7 Electric	3. 6. 9.
4.Cape 8.Log 12.Cot.	1.HWBB 5.FWA 9.No Heat	Attic 9 None
Dwelling Units 1	2.HWCI 6.GravWA 10.	1.1/4 Fin 4.Full Fin 7.
Other Units 0	3.H Pump 7.Electric 11.	2.1/2 Fin 5.F/Stair 8.
Stories 1 One Story	4.Steam 8.F/Wall 12.	3.3/4 Fin 6. 9.None
1.1 4.1.5 7.	Cool Type 0% 9 None	Insulation 1 Full
2.2 5.1.75 8.	1.Refrig 4.W&C Air 7.	1.Full 4.Minimal 7.
3.3 6.2.5 9.	2.Evapor 5. 8.	2.Heavy 5.Unknown 8.
Exterior Walls 8 ALUM/VINYL	3.H Pump 6. 9.None	3.Capped 6. 9.None
1.CLAP 5.T-111 9.OTHER	Kitchen Style 2 TYPICAL	Unfinished % 0%
2.WD SH 6.BR/STONE 10.	1.GOOD 4.Obsolete 7.	Grade & Factor 3 Average 105%
3.COMP 7.NOV 11.	2.TYPICAL 5. 8.	1.E Grade 4.B Grade 7.AA+ Grad
4.ASB/ASP 8.AL/VIN 12.	3.OLD TYPE 6. 9.None	2.D Grade 5.A Grade 8.AA++Grad
Roof Surface 1 Asphalt Shingles	Bath(s) Style 2 TYPICAL	3.C Grade 6.AA Grade 9.Same
1.Asphalt 4.Composit 7.	1.GOOD 4.Obsolete 7.	SQFT (Footprint) 1176
2.Slate 5.Wood 8.	2.TYPICAL 5. 8.	Condition 4 Average
3.Metal 6.Other 9.	3.Old Type 6. 9.None	1.Poor 4.Avg 7.V G
SF Masonry Trim 0	# Rooms 5	2.Fair 5.Avg+ 8.Exc
OPEN-3-CUSTOM 0	# Bedrooms 3	3.Avg- 6.Good 9.Same
OPEN-4-CUSTOM 0	# Full Baths 1	Phys. % Good 0%
Year Built 1974	# Half Baths 0	Funct. % Good 100%
Year Remodeled 0	# Addn Fixtures 0	Functional Code 9 None
Foundation 1 Concrete	# Fireplaces 1	1.Incomp 4.SMALL 7.LAYOUT
1.Concrete 4.Wood 7.		2.O-Built 5.CDU 8.OTHER
2.C Block 5.Slab 8.		3.Defmaint 6.STYLE 9.None
3.Br/Stone 6.Piers 9.		Econ. % Good 100%
Basement 4 Full Basement		Economic Code None
1.1/4 Bmt 4.Full Bmt 7.		0.None 3.Services 9.None
2.1/2 Bmt 5.None 8.		1.Location 4.Traffic 8.
3.3/4 Bmt 6. 9.None		2.Encroach 8.Other 9.
Bsmt Gar # Cars 0		Entrance Code 5 Estimated
Wet Basement 1 Dry Basement		1.Interior 4.Vacant 7.
1.Dry 4. 7.		2.Refusal 5.Estimate 8.
2.Damp 5. 8.		3.Informed 6. 9.
3.Wet 6. 9.		Information Code 5 Estimate
		1.Owner 4.Agent 7.
		2.Relative 5.Estimate 8.
		3.Tenant 6.Other 9.

Date Inspected 2/10/2007

Additions, Outbuildings & Improvements

Type	Year	Units	Grade	Cond	Phys.	Funct.	Sound Value
68 Wood Deck	0	350	0 0	0	0 %	0 %	
68 Wood Deck	1999	560	3 100	4	0 %	100 %	
73 AB.GR. POOL.....	1999	1	3 100	4	99 %	100 %	
24 Frame Shed	2001	80	3 100	4	0 %	100 %	
					%	%	
					%	%	
					%	%	
					%	%	
					%	%	
					%	%	
					%	%	

- 1.ONE STORY FRAM
- 2.TWO STORY FRAM
- 3.THREE STORY FR
- 4.1 & 1/2 STORY
- 5.1 & 3/4 STORY
- 6.2 & 1/2 STORY
- 21.Open Frame Por
- 22.Encl Frame Por
- 23.Frame Garage
- 24.Frame Shed
- 25.Frame Bay Wind
- 26.1SFr Overhang
- 27.Unfin Basement
- 28.Unfinished Att
- 29.Finished Attic

\$HED 8X10

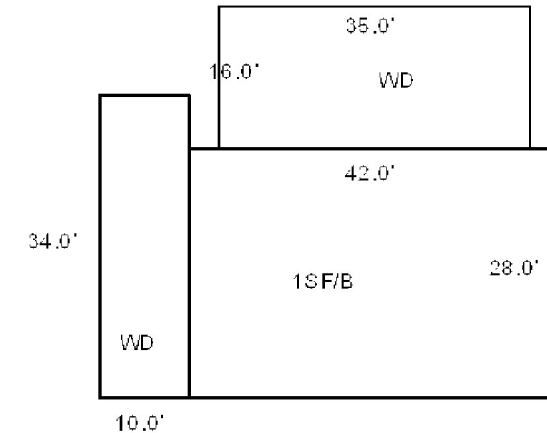

AG POOL



Map Lot U11-011

Account 1652

Location 40 PAGE AVENUE

Card 1 Of 1 9/15/2022

GORNEAU, MARILYN N
WISCASSET ME 04578

B820P139 B3859P120

Previous Owner
GORNEAU, JR., WALTER J.
GORNEAU, MARILYN N.
C/O MARILYN N. GORNEAU
WISCASSET ME 04578
Sale Date: 6/01/2007

Inspection Witnessed By:

X

Date

No./Date	Description	Date Insp.

Notes:

WISCASSET

Property Data			Assessment Record						
Neighborhood 108 SOUTHWEST			Year	Land	Buildings	Exempt	Total		
			2009	33,060	123,400	13,000	143,460		
Tree Growth Year 0			2010	33,100	123,400	10,000	146,500		
FARM LAND YEAR 0			2011	33,100	123,400	10,000	146,500		
OPEN SPACE YEAR 0			2012	33,100	123,400	10,000	146,500		
Zone/Land Use 21 RURAL			2013	33,100	123,400	10,000	146,500		
			2014	33,100	123,400	10,000	146,500		
Secondary Zone			2015	33,100	123,400	10,000	146,500		
Topography 1 Level			2016	33,100	123,400	15,000	141,500		
			2017	33,100	123,400	20,000	136,500		
1.Level 4.Below St 7.Steep			2018	33,100	123,400	20,000	136,500		
2.Rolling 5.Low 8.Rough			2019	33,100	123,400	20,000	136,500		
3.Above St 6.Swampy 9.			2020	33,100	123,400	25,000	131,500		
Utilities 3 Public Sewer			2021	33,100	123,400	25,000	131,500		
1.Public 4.Dr Well 7.Cesspool			2022	33,100	123,400	24,000	132,500		
2.Water 5.DUG/LAKE 8.			Land Data						
3.Sewer 6.Septic 9.None									
Street 1 Paved			Front Foot	Type	Effective		Influence		Influence Codes
1.Paved 4.Proposed 7.					Frontage	Depth	Factor	Code	
2.Semi Imp 5.Private 8.							%		
3.Gravel 6.Pub Eas 9.NoStreet							%		
TREE GROWTH PLAN 0							%		
CONSERV EASE 0							%		
Sale Data							%		
Sale Date 6/01/2007					%				
Price					%				
Sale Type 2 Land & Buildings					%				
1.Land 4.Mobile 7.			Square Foot		Square Feet				
2.L & B 5.Other 8.							%		
3.Building 6. 9.							%		
Financing 9 Unknown							%		
1.Convent 4.Seller 7.							%		
2.FHA/VA 5.Private 8.							%		
3.Assumed 6.Cash 9.Unknown							%		
Validity 2 Related Parties			Fract. Acre		Acreage/Sites				
1.Valid 4.Split 7.Renovate					20	1.00	100	%	0
2.Related 5.Partial 8.Other					21	1.00	100	%	0
3.Distress 6.Exempt 9.Foreclose					28	0.03	100	%	0
Verified 5 Public Record								%	
1.Buyer 4.Agent 7.Family								%	
2.Seller 5.Pub Rec 8.Other								%	
3.Lender 6.MLS 9.						%			
					Total Acreage 1.03				

- 1.Open Space
- 2.Neighborhood A
- 3.Topography
- 4.Size/Shape
- 5.Access
- 6.Restriction
- 7.Corner/Locatio
- 8.View/Environ
- 9.Fract Share
- 30.Rear 20+
- 31.Waterfront Rea
- 32.Open Space
- 33.RestrictEsm
- 34.PASTURE 1
- 35.HORTICULTURAL-
- 36.Pasture 3
- 37.Softwood
- 38.Mixed Wood
- 39.Hardwood
- 40.Wasteland
- 41.CAMP SITE
- 42.Mobile Home Si
- 43.Condo Site
- 44.Site Improve
- 45.CAMP SITE
- 46.PAVING/00

WISCASSET

Map Lot U11-011

Account 1652

Location 40 PAGE AVENUE

Card 1

Of 1

9/15/2022

Building Style 2 Ranch	SF Bsmt Living 144	Layout 1 Typical
1.Conv. 5.Colonial 9.Other	Fin Bsmt Grade 9 100	1.Typical 4. 7.
2.Ranch 6.Split 10.Double	HEARTH 0	2.Inadeq 5. 8.
3.R Ranch 7.Mod/Cont 11.Multi	Heat Type 100% 7 Electric	3. 6. 9.
4.Cape 8.Log 12.Cot.	1.HWBB 5.FWA 9.No Heat	Attic 9 None
Dwelling Units 1	2.HWCI 6.GravWA 10.	1.1/4 Fin 4.Full Fin 7.
Other Units 0	3.H Pump 7.Electric 11.	2.1/2 Fin 5.F/Stair 8.
Stories 1 One Story	4.Steam 8.F/Wall 12.	3.3/4 Fin 6. 9.None
1.1 4.1.5 7.	Cool Type 0% 9 None	Insulation 1 Full
2.2 5.1.75 8.	1.Refrig 4.W&C Air 7.	1.Full 4.Minimal 7.
3.3 6.2.5 9.	2.Evapor 5. 8.	2.Heavy 5.Unknown 8.
Exterior Walls 9 OTHER	3.H Pump 6. 9.None	3.Capped 6. 9.None
1.CLAP 5.T-111 9.OTHER	Kitchen Style 2 TYPICAL	Unfinished % 0%
2.WD SH 6.BR/STONE 10.	1.GOOD 4.Obsolete 7.	Grade & Factor 3 Average 105%
3.COMP 7.NOV 11.	2.TYPICAL 5. 8.	1.E Grade 4.B Grade 7.AA+ Grad
4.ASB/ASP 8.AL/VIN 12.	3.OLD TYPE 6. 9.None	2.D Grade 5.A Grade 8.AA++Grad
Roof Surface 1 Asphalt Shingles	Bath(s) Style 2 TYPICAL	3.C Grade 6.AA Grade 9.Same
1.Asphalt 4.Composit 7.	1.GOOD 4.Obsolete 7.	SQFT (Footprint) 1238
2.Slate 5.Wood 8.	2.TYPICAL 5. 8.	Condition 5 Above Average
3.Metal 6.Other 9.	3.Old Type 6. 9.None	1.Poor 4.Avg 7.V G
SF Masonry Trim 0	# Rooms 6	2.Fair 5.Avg+ 8.Exc
OPEN-3-CUSTOM 0	# Bedrooms 4	3.Avg- 6.Good 9.Same
OPEN-4-CUSTOM 0	# Full Baths 1	Phys. % Good 0%
Year Built 1975	# Half Baths 0	Funct. % Good 100%
Year Remodeled 0	# Addn Fixtures 0	Functional Code 9 None
Foundation 1 Concrete	# Fireplaces 0	1.Incomp 4.SMALL 7.LAYOUT
1.Concrete 4.Wood 7.		2.O-Built 5.CDU 8.OTHER
2.C Block 5.Slab 8.		3.Defmaint 6.STYLE 9.None
3.Br/Stone 6.Piers 9.		Econ. % Good 100%
Basement 4 Full Basement		Economic Code None
1.1/4 Bmt 4.Full Bmt 7.		0.None 3.Services 9.None
2.1/2 Bmt 5.None 8.		1.Location 4.Traffic 8.
3.3/4 Bmt 6. 9.None		2.Encroach 8.Other 9.
Bsmt Gar # Cars 0		Entrance Code 1 Interior Inspect
Wet Basement 1 Dry Basement		1.Interior 4.Vacant 7.
1.Dry 4. 7.		2.Refusal 5.Estimate 8.
2.Damp 5. 8.		3.Informed 6. 9.
3.Wet 6. 9.		Information Code 1 Owner
		1.Owner 4.Agent 7.
		2.Relative 5.Estimate 8.
		3.Tenant 6.Other 9.

Date Inspected 3/08/2007

Additions, Outbuildings & Improvements

Type	Year	Units	Grade	Cond	Phys.	Funct.	Sound Value	
68 Wood Deck	0	112	0 0	0	0 %	0 %		1.ONE STORY FRAM
23 Frame Garage	2005	576	3 100	4	0 %	100 %		2.TWO STORY FRAM
					%	%		3.THREE STORY FR
					%	%		4.1 & 1/2 STORY
					%	%		5.1 & 3/4 STORY
					%	%		6.2 & 1/2 STORY
					%	%		21.Open Frame Por
					%	%		22.Encl Frame Por
					%	%		23.Frame Garage
					%	%		24.Frame Shed
					%	%		25.Frame Bay Wind
					%	%		26.1SFr Overhang
					%	%		27.Unfin Basement
					%	%		28.Unfinished Att
					%	%		29.Finished Attic

14.0'

8.0'

WD

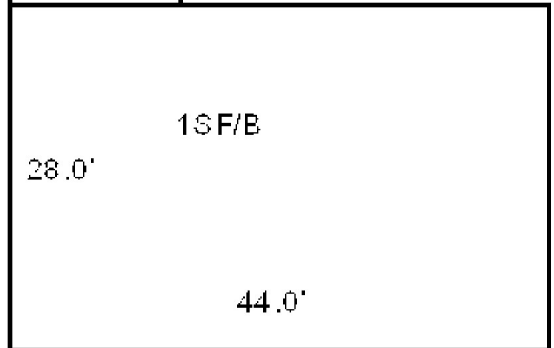

GARAGE 24X24



Map Lot U11-012

Account 1653

Location 44 PAGE AVENUE

Card 1 Of 1 9/15/2022

GOUD, EDWARD C
GOUD, DUANE E
C/O DUANE GOUD
WISCASSET ME 04578

B3982P35

Previous Owner
KOESTER, SEAN D.
C/O DUANE & EDWARD GOUD
442 GARDINER ROAD
WISCASSET ME 04578
Sale Date: 3/25/2008

Previous Owner
KOESTER, KRISTEN J. J/T
KOESTER, SEAN D.

WISCASSET ME 04578
Sale Date: 11/09/2006

Previous Owner
RICE, CELESTIA A.

44 PAGE AVENUE
WISCASSET ME 04578

Inspection Witnessed By:

X

Date

No./Date	Description	Date Insp.

Notes:

2004-PREVIOUS OWNER: CELISTA RICE BK1688 PG292
2007-DIVORCE DECREE. PREVIOIUS BK3133 PG211, BOUGHT
8/18/2003 FOR \$127,000.
2008-NOTICE FROM ATTORNEY THAT PROPERTY SOLD
03/25/08. FORMER OWNER: SEAN D. KOESTER BK3771
PG192 - SOLD TO STEPHEN MONAGHAN, JR. FOR \$86,000
BK3982 PG33 WHO SOLD SAME DAY TO EDWARD C. GOUD &
DUANE E. GOUD FOR \$105,000.

WISCASSET**Property Data**

Neighborhood 108 SOUTHWEST		
Tree Growth Year 0		
FARM LAND YEAR 0		
OPEN SPACE YEAR 0		
Zone/Land Use 16 RESIDENTIAL		
Secondary Zone		
Topography 1 Level		
1.Level	4.Below St	7.Steep
2.Rolling	5.Low	8.Rough
3.Above St	6.Swampy	9.
Utilities 3 Public Sewer		
1.Public	4.Dr Well	7.Cesspool
2.Water	5.DUG/LAKE	8.
3.Sewer	6.Septic	9.None
Street 1 Paved		
1.Paved	4.Proposed	7.
2.Semi Imp	5.Private	8.
3.Gravel	6.Pub Eas	9.NoStreet
TREE GROWTH PLAN 0		
CONSERV EASE 0		
Sale Data		
Sale Date 3/25/2008		
Price 105,000		
Sale Type 2 Land & Buildings		
1.Land	4.Mobile	7.
2.L & B	5.Other	8.
3.Building	6.	9.
Financing 9 Unknown		
1.Convent	4.Seller	7.
2.FHA/VA	5.Private	8.
3.Assumed	6.Cash	9.Unknown
Validity 1 Arms Length Sale		
1.Valid	4.Split	7.Renovate
2.Related	5.Partial	8.Other
3.Distress	6.Exempt	9.Foreclose
Verified 5 Public Record		
1.Buyer	4.Agent	7.Family
2.Seller	5.Pub Rec	8.Other
3.Lender	6.MLS	9.

Assessment Record

Year	Land	Buildings	Exempt	Total
2009	33,040	94,660	0	127,700
2010	33,000	94,700	0	127,700
2011	33,000	94,700	0	127,700
2012	33,000	94,700	0	127,700
2013	33,000	94,700	0	127,700
2014	33,000	94,700	0	127,700
2015	33,000	94,700	0	127,700
2016	33,000	94,700	0	127,700
2017	33,000	94,700	0	127,700
2018	33,000	94,700	0	127,700
2019	33,000	94,700	0	127,700
2020	33,000	94,700	0	127,700
2021	33,000	94,700	0	127,700
2022	33,000	94,700	0	127,700

Land Data

Front Foot	Type	Effective		Influence		Influence Codes
		Frontage	Depth	Factor	Code	
11.Regular Lot				%		1.Open Space
12.Delta Triangle				%		2.Neighborhood A
13.Nabla Triangle				%		3.Topography
14.Rear Land				%		4.Size/Shape
15.Front Foot				%		5.Access
				%		6.Restriction
				%		7.Corner/Locatio
				%		8.View/Environ
				%		9.Fract Share
				%		Acres
				%		30.Rear 20+
				%		31.Waterfront Rea
				%		32.Open Space
				%		33.RestrictEsm
				%		34.PASTURE 1
				%		35.HORTICULTURAL-
				%		36.Pasture 3
				%		37.Softwood
				%		38.Mixed Wood
				%		39.Hardwood
				%		40.Wasteland
				%		41.CAMP SITE
				%		42.Mobile Home Si
				%		43.Condo Site
				%		44.Site Improve
				%		45.CAMP SITE
				%		46.PAVING/00
Total Acreage		1.02				

Square Foot
16.Regular Lot
17.Secondary Site
18.Secondary Site
19.Condominium
20.Base Homesite
Fract. Acre
21.HS Size Adj
22.Base Waterfron
23.Deep WF Size A
Acres
24.Base Waterfron
25.Shallow WF Siz
26.Base Water Inf
27.Influence W Si
28.Rear Land 1-10
29.Rear Land 11-2

WISCASSET

Map Lot U11-012

Account 1653

Location 44 PAGE AVENUE

Card 1 Of 1 9/15/2022

Building Style 2 Ranch	SF Bsmt Living 0	Layout 1 Typical
1.Conv. 5.Colonial 9.Other	Fin Bsmt Grade 0 0	1.Typical 4. 7.
2.Ranch 6.Split 10.Double	HEARTH 0	2.Inadeq 5. 8.
3.R Ranch 7.Mod/Cont 11.Multi	Heat Type 100% 1 Hot Water BB	3. 6. 9.
4.Cape 8.Log 12.Cot.	1.HWBB 5.FWA 9.No Heat	Attic 9 None
Dwelling Units 1	2.HWCI 6.GravWA 10.	1.1/4 Fin 4.Full Fin 7.
Other Units 0	3.H Pump 7.Electric 11.	2.1/2 Fin 5.F/Stair 8.
Stories 1 One Story	4.Steam 8.F/Wall 12.	3.3/4 Fin 6. 9.None
1.1 4.1.5 7.	Cool Type 0% 9 None	Insulation 1 Full
2.2 5.1.75 8.	1.Refrig 4.W&C Air 7.	1.Full 4.Minimal 7.
3.3 6.2.5 9.	2.Evapor 5. 8.	2.Heavy 5.Unknown 8.
Exterior Walls 2 WOOD SHINGLE	3.H Pump 6. 9.None	3.Capped 6. 9.None
1.CLAP 5.T-111 9.OTHER	Kitchen Style 2 TYPICAL	Unfinished % 0%
2.WD SH 6.BR/STONE 10.	1.GOOD 4.Obsolete 7.	Grade & Factor 3 Average 105%
3.COMP 7.NOV 11.	2.TYPICAL 5. 8.	1.E Grade 4.B Grade 7.AA+ Grad
4.ASB/ASP 8.AL/VIN 12.	3.OLD TYPE 6. 9.None	2.D Grade 5.A Grade 8.AA++Grad
Roof Surface 1 Asphalt Shingles	Bath(s) Style 2 TYPICAL	3.C Grade 6.AA Grade 9.Same
1.Asphalt 4.Composit 7.	1.GOOD 4.Obsolete 7.	SQFT (Footprint) 1008
2.Slate 5.Wood 8.	2.TYPICAL 5. 8.	Condition 4 Average
3.Metal 6.Other 9.	3.Old Type 6. 9.None	1.Poor 4.Avg 7.V G
SF Masonry Trim 0	# Rooms 5	2.Fair 5.Avg+ 8.Exc
OPEN-3-CUSTOM 0	# Bedrooms 3	3.Avg- 6.Good 9.Same
OPEN-4-CUSTOM 0	# Full Baths 1	Phys. % Good 0%
Year Built 1972	# Half Baths 0	Funct. % Good 100%
Year Remodeled 0	# Addn Fixtures 0	Functional Code 9 None
Foundation 1 Concrete	# Fireplaces 0	1.Incomp 4.SMALL 7.LAYOUT
1.Concrete 4.Wood 7.		2.O-Built 5.CDU 8.OTHER
2.C Block 5.Slab 8.		3.Defmaint 6.STYLE 9.None
3.Br/Stone 6.Piers 9.		Econ. % Good 100%
Basement 4 Full Basement		Economic Code None
1.1/4 Bmt 4.Full Bmt 7.		0.None 3.Services 9.None
2.1/2 Bmt 5.None 8.		1.Location 4.Traffic 8.
3.3/4 Bmt 6. 9.None		2.Encroach 8.Other 9.
Bsmt Gar # Cars 0		Entrance Code 5 Estimated
Wet Basement 1 Dry Basement		1.Interior 4.Vacant 7.
1.Dry 4. 7.		2.Refusal 5.Estimate 8.
2.Damp 5. 8.		3.Informed 6. 9.
3.Wet 6. 9.		Information Code 5 Estimate
		1.Owner 4.Agent 7.
		2.Relative 5.Estimate 8.
		3.Tenant 6.Other 9.

Date Inspected 12/05/2006

Additions, Outbuildings & Improvements

Type	Year	Units	Grade	Cond	Phys.	Funct.	Sound Value	
68 Wood Deck	0	372	3 100	4	0 %	100 %		1.ONE STORY FRAM
23 Frame Garage	0	672	3 100	4	0 %	100 %		2.TWO STORY FRAM
24 Frame Shed	0	96	3 100	4	0 %	100 %		3.THREE STORY FR
					%	%		4.1 & 1/2 STORY
					%	%		5.1 & 3/4 STORY
					%	%		6.2 & 1/2 STORY
					%	%		21.Open Frame Por
					%	%		22.Encl Frame Por
					%	%		23.Frame Garage
					%	%		24.Frame Shed
					%	%		25.Frame Bay Wind
					%	%		26.1SFr Overhang
					%	%		27.Unfin Basement
					%	%		28.Unfinished Att
					%	%		29.Finished Attic

SHED 8X12

GARAGE 24X28

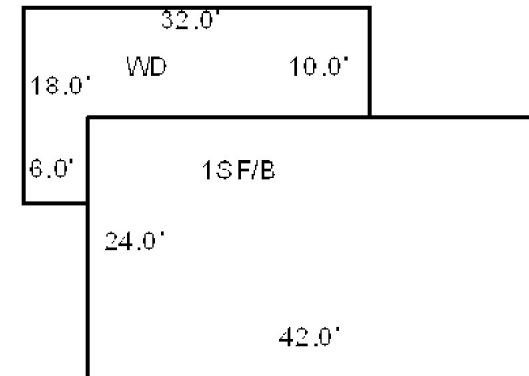

Map Lot U11-013

Account 1654

Location 37 PAGE AVENUE

Card 1 Of 1 9/15/2022

JAMES, BRYAN C
37 PAGE AVENUE
WISCASSET ME 04578

B5362P244 B5365P72

Previous Owner
RODRIGUES, JOE S
19 BEACH AVENUE

KENNEBUNK ME 04043
Sale Date: 3/22/2019

Previous Owner
DRUMMEY, CAROLYN C.

37 PAGE AVENUE
WISCASSET ME 04578
Sale Date: 6/12/2015

Previous Owner
BOWLES, MARION B.

5 DIKE LANDING ROAD
BATH ME 04530

Inspection Witnessed By:

X

Date

No./Date	Description	Date Insp.

Notes:

2004-PREVIOUS OWNER: MARION BOWLES BK890 PG22

WISCASSET

Property Data

Neighborhood	108 SOUTHWEST		
Tree Growth Year	0		
FARM LAND YEAR	0		
OPEN SPACE YEAR	0		
Zone/Land Use	16 RESIDENTIAL		
Secondary Zone			
Topography	6 Swampy		
1.Level	4.Below St	7.Steep	
2.Rolling	5.Low	8.Rough	
3.Above St	6.Swampy	9.	
Utilities	3 Public Sewer		
1.Public	4.Dr Well	7.Cesspool	
2.Water	5.DUG/LAKE	8.	
3.Sewer	6.Septic	9.None	
Street	1 Paved		
1.Paved	4.Proposed	7.	
2.Semi Imp	5.Private	8.	
3.Gravel	6.Pub Eas	9.NoStreet	
TREE GROWTH PLAN	0		
CONSERV EASE	0		
Sale Data			
Sale Date	3/22/2019		
Price	185,000		
Sale Type	2 Land & Buildings		
1.Land	4.Mobile	7.	
2.L & B	5.Other	8.	
3.Building	6.	9.	
Financing	9 Unknown		
1.Convert	4.Seller	7.	
2.FHA/VA	5.Private	8.	
3.Assumed	6.Cash	9.Unknown	
Validity	1 Arms Length Sale		
1.Valid	4.Split	7.Renovate	
2.Related	5.Partial	8.Other	
3.Distress	6.Exempt	9.Foreclose	
Verified	5 Public Record		
1.Buyer	4.Agent	7.Family	
2.Seller	5.Pub Rec	8.Other	
3.Lender	6.MLS	9.	

Assessment Record

Year	Land	Buildings	Exempt	Total
2009	31,710	115,550	0	147,260
2010	31,700	115,500	10,000	137,200
2011	31,700	115,500	10,000	137,200
2012	31,700	115,500	10,000	137,200
2013	31,700	115,500	10,000	137,200
2014	31,700	115,500	10,000	137,200
2015	31,700	115,500	10,000	137,200
2016	31,700	115,500	0	147,200
2017	31,700	115,500	0	147,200
2018	31,700	115,500	0	147,200
2019	31,700	115,500	0	147,200
2020	31,700	115,500	0	147,200
2021	31,700	115,500	0	147,200
2022	31,700	115,500	0	147,200

Land Data

Front Foot	Type	Effective		Influence		Influence Codes
		Frontage	Depth	Factor	Code	
11.Regular Lot				%		1.Open Space
12.Delta Triangle				%		2.Neighborhood A
13.Nabla Triangle				%		3.Topography
14.Rear Land				%		4.Size/Shape
15.Front Foot				%		5.Access
				%		6.Restriction
				%		7.Corner/Locatio
				%		8.View/Environ
				%		9.Fract Share
				%		Acres
				%		30.Rear 20+
				%		31.Waterfront Rea
				%		32.Open Space
				%		33.RestrictEsm
				%		34.PASTURE 1
				%		35.HORTICULTURAL-
				%		36.Pasture 3
				%		37.Softwood
				%		38.Mixed Wood
				%		39.Hardwood
				%		40.Wasteland
				%		41.CAMP SITE
				%		42.Mobile Home Si
				%		43.Condo Site
				%		44.Site Improve
				%		45.CAMP SITE
				%		46.PAVING/00
Total Acreage		0.57				

Front Foot

11.Regular Lot
12.Delta Triangle
13.Nabla Triangle
14.Rear Land
15.Front Foot

Square Foot

16.Regular Lot
17.Secondary Site
18.Secondary Site
19.Condominium
20.Base Homesite

Fract. Acre

21.HS Size Adj
22.Base Waterfron
23.Deep WF Size A

Acres

24.Base Waterfron
25.Shallow WF Siz
26.Base Water Inf
27.Influence W Si
28.Rear Land 1-10
29.Rear Land 11-2

Type

Effective

Frontage

Depth

Influence

Factor

Code

Influence Codes

1.Open Space
2.Neighborhood A
3.Topography
4.Size/Shape
5.Access
6.Restriction
7.Corner/Locatio
8.View/Environ
9.Fract Share
Acres
30.Rear 20+
31.Waterfront Rea
32.Open Space
33.RestrictEsm
34.PASTURE 1
35.HORTICULTURAL-
36.Pasture 3
37.Softwood
38.Mixed Wood
39.Hardwood
40.Wasteland
41.CAMP SITE
42.Mobile Home Si
43.Condo Site
44.Site Improve
45.CAMP SITE
46.PAVING/00

WISCASSET

Map Lot U11-013

Account 1654

Location 37 PAGE AVENUE

Card 1 Of 1 9/15/2022

Building Style 3 Raised Ranch	SF Bsmt Living 312	Layout 1 Typical
1.Conv. 5.Colonial 9.Other	Fin Bsmt Grade 9 100	1.Typical 4. 7.
2.Ranch 6.Split 10.Double	HEARTH 0	2.Inadeq 5. 8.
3.R Ranch 7.Mod/Cont 11.Multi	Heat Type 100% 5 Forced Warm Air	3. 6. 9.
4.Cape 8.Log 12.Cot.	1.HWBB 5.FWA 9.No Heat	Attic 9 None
Dwelling Units 1	2.HWCI 6.GravWA 10.	1.1/4 Fin 4.Full Fin 7.
Other Units 0	3.H Pump 7.Electric 11.	2.1/2 Fin 5.F/Stair 8.
Stories 1 One Story	4.Steam 8.F/Wall 12.	3.3/4 Fin 6. 9.None
1.1 4.1.5 7.	Cool Type 0% 9 None	Insulation 1 Full
2.2 5.1.75 8.	1.Refrig 4.W&C Air 7.	1.Full 4.Minimal 7.
3.3 6.2.5 9.	2.Evapor 5. 8.	2.Heavy 5.Unknown 8.
Exterior Walls 8 ALUM/VINYL	3.H Pump 6. 9.None	3.Capped 6. 9.None
1.CLAP 5.T-111 9.OTHER	Kitchen Style 2 TYPICAL	Unfinished % 0%
2.WD SH 6.BR/STONE 10.	1.GOOD 4.Obsolete 7.	Grade & Factor 3 Average 105%
3.COMP 7.NOV 11.	2.TYPICAL 5. 8.	1.E Grade 4.B Grade 7.AA+ Grad
4.ASB/ASP 8.AL/VIN 12.	3.OLD TYPE 6. 9.None	2.D Grade 5.A Grade 8.AA++Grad
Roof Surface 1 Asphalt Shingles	Bath(s) Style 2 TYPICAL	3.C Grade 6.AA Grade 9.Same
1.Asphalt 4.Composit 7.	1.GOOD 4.Obsolete 7.	SQFT (Footprint) 1040
2.Slate 5.Wood 8.	2.TYPICAL 5. 8.	Condition 4 Average
3.Metal 6.Other 9.	3.Old Type 6. 9.None	1.Poor 4.Avg 7.V G
SF Masonry Trim 0	# Rooms 5	2.Fair 5.Avg+ 8.Exc
OPEN-3-CUSTOM 0	# Bedrooms 2	3.Avg- 6.Good 9.Same
OPEN-4-CUSTOM 0	# Full Baths 2	Phys. % Good 0%
Year Built 1975	# Half Baths 0	Funct. % Good 100%
Year Remodeled 0	# Addn Fixtures 0	Functional Code 9 None
Foundation 1 Concrete	# Fireplaces 1	1.Incomp 4.SMALL 7.LAYOUT
1.Concrete 4.Wood 7.		2.O-Built 5.CDU 8.OTHER
2.C Block 5.Slab 8.		3.Defmaitn 6.STYLE 9.None
3.Br/Stone 6.Piers 9.		Econ. % Good 100%
Basement 4 Full Basement		Economic Code None
1.1/4 Bmt 4.Full Bmt 7.		0.None 3.Services 9.None
2.1/2 Bmt 5.None 8.		1.Location 4.Traffic 8.
3.3/4 Bmt 6. 9.None		2.Encroach 8.Other 9.
Bsmt Gar # Cars 0		Entrance Code 5 Estimated
Wet Basement 1 Dry Basement		1.Interior 4.Vacant 7.
1.Dry 4. 7.		2.Refusal 5.Estimate 8.
2.Damp 5. 8.		3.Informed 6. 9.
3.Wet 6. 9.		Information Code 5 Estimate
		1.Owner 4.Agent 7.
		2.Relative 5.Estimate 8.
		3.Tenant 6.Other 9.

Date Inspected 12/05/2006

Additions, Outbuildings & Improvements

Type	Year	Units	Grade	Cond	Phys.	Funct.	Sound Value	
26 1SFr Overhang	0	40	0 0	0	0 %	0 %		1.ONE STORY FRAM
26 1SFr Overhang	0	32	0 0	0	0 %	0 %		2.TWO STORY FRAM
23 Frame Garage	0	576	3 100	4	0 %	100 %		3.THREE STORY FR
24 Frame Shed	0	80	3 100	4	0 %	100 %		4.1 & 1/2 STORY
24 Frame Shed	0	60	3 100	4	0 %	100 %		5.1 & 3/4 STORY
22 Encl Frame Porch	2003	96	3 100	4	0 %	100 %		6.2 & 1/2 STORY
					%	%		21.Open Frame Por
					%	%		22.Encl Frame Por
					%	%		23.Frame Garage
					%	%		24.Frame Shed
					%	%		25.Frame Bay Wind
					%	%		26.1SFr Overhang
					%	%		27.Unfin Basement
					%	%		28.Unfinished Att
					%	%		29.Finished Attic

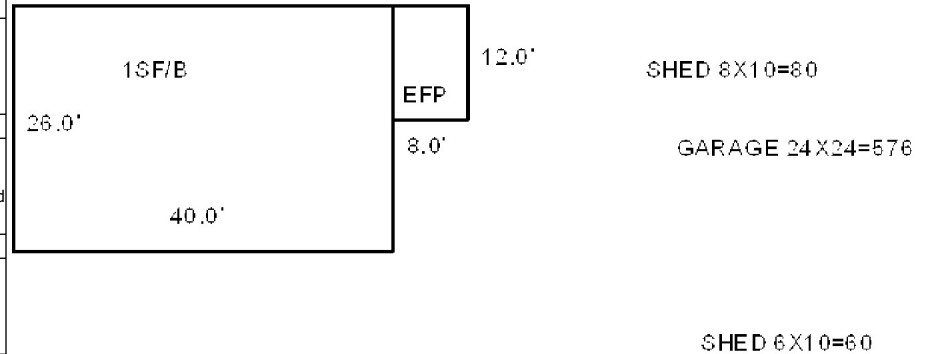

Map Lot U11-014

Account 1655

Location 31 PAGE AVENUE

Card 1 Of 1 9/15/2022

BRUCE, ROBERT J
PO BOX 6321
CHINA VILLAGE ME 04926

B2101P263

Inspection Witnessed By:

X

Date

No./Date	Description	Date Insp.

Notes:

WISCASSET

Property Data			Assessment Record						
Neighborhood 108 SOUTHWEST			Year	Land	Buildings	Exempt	Total		
			2009	31,710	106,380	13,000	125,090		
Tree Growth Year 0			2010	31,700	106,400	10,000	128,100		
FARM LAND YEAR 0			2011	31,700	106,400	10,000	128,100		
OPEN SPACE YEAR 0			2012	31,700	106,400	10,000	128,100		
Zone/Land Use 16 RESIDENTIAL			2013	31,700	106,400	10,000	128,100		
Secondary Zone			2014	31,700	106,400	10,000	128,100		
			2015	31,700	106,400	10,000	128,100		
Topography 1 Level			2016	31,700	106,400	15,000	123,100		
1.Level	4.Below St	7.Steep	2017	31,700	106,400	20,000	118,100		
2.Rolling	5.Low	8.Rough	2018	31,700	106,400	20,000	118,100		
3.Above St	6.Swampy	9.	2019	31,700	106,400	20,000	118,100		
Utilities 3 Public Sewer			2020	31,700	106,400	25,000	113,100		
1.Public	4.Dr Well	7.Cesspool	2021	31,700	106,400	25,000	113,100		
2.Water	5.DUG/LAKE	8.	2022	31,700	106,400	24,000	114,100		
3.Sewer	6.Septic	9.None	Land Data					Influence Codes 1.Open Space 2.Neighborhood A 3.Topography 4.Size/Shape 5.Access 6.Restriction 7.Corner/Locatio 8.View/Environ 9.Fract Share Acres 30.Rear 20+ 31.Waterfront Rea 32.Open Space 33.RestrictEsm 34.PASTURE 1 35.HORTICULTURAL- 36.Pasture 3 37.Softwood 38.Mixed Wood 39.Hardwood 40.Wasteland 41.CAMP SITE 42.Mobile Home Si 43.Condo Site 44.Site Improveve 45.CAMP SITE	
Street 1 Paved									
1.Paved	4.Proposed	7.	Front Foot	Type	Effective		Influence		
2.Semi Imp	5.Private	8.			Frontage	Depth	Factor		Code
3.Gravel	6.Pub Eas	9.NoStreet				%			
TREE GROWTH PLAN 0						%			
CONSERV EASE 0						%			
Sale Data						%			
						%			
Sale Date						%			
Price					%				
Sale Type					%				
1.Land	4.Mobile	7.	Square Foot	Square Feet					
2.L & B	5.Other	8.				%			
3.Building	6.	9.				%			
Financing						%			
1.Convent	4.Seller	7.				%			
2.FHA/VA	5.Private	8.				%			
3.Assumed	6.Cash	9.Unknown				%			
Validity						%			
1.Valid	4.Split	7.Renovate	Fract. Acre	Acreage/Sites					
2.Related	5.Partial	8.Other		20	1.00	100	% 0		
3.Distress	6.Exempt	9.Foreclose		21	0.57	100	% 0		
Verified						%			
1.Buyer	4.Agent	7.Family				%			
2.Seller	5.Pub Rec	8.Other				%			
3.Lender	6.MLS	9.				%			
						%			
				Total Acreage 0.57					

WISCASSET

Map Lot U11-014

Account 1655

Location 31 PAGE AVENUE

Card 1

Of 1

9/15/2022

Building Style 2 Ranch			SF Bsmst Living 0			Layout 1 Typical				
1.Conv.	5.Colonial	9.Other	Fin Bsmst Grade 0 0			1.Typical 4. 7.				
2.Ranch	6.Split	10.Double	HEARTH 0			2.Inadeq 5. 8.				
3.R Ranch	7.Mod/Cont	11.Multi	Heat Type 100% 1 Hot Water BB			3. 6. 9.				
4.Cape	8.Log	12.Cot.	1.HWBB	5.FWA	9.No Heat	Attic 9 None				
Dwelling Units 1			2.HWCI	6.GravWA	10.	1.1/4 Fin 4.Full Fin 7.				
Other Units 0			3.H Pump	7.Electric	11.	2.1/2 Fin 5.F/Stair 8.				
Stories 1 One Story			4.Steam	8.F/Wall	12.	3.3/4 Fin 6. 9.None				
1.1	4.1.5	7.	Cool Type 0% 9 None			Insulation 1 Full				
2.2	5.1.75	8.	1.Refrig	4.W&C Air	7.	1.Full 4.Minimal 7.				
3.3	6.2.5	9.	2.Evapor	5.	8.	2.Heavy 5.Unknown 8.				
Exterior Walls 8 ALUM/VINYL			3.H Pump	6.	9.None	3.Capped 6. 9.None				
1.CLAP	5.T-111	9.OTHER	Kitchen Style 2 TYPICAL			Unfinished % 0%				
2.WD SH	6.BR/STONE	10.	1.GOOD	4.Obsolete	7.	Grade & Factor 3 Average 105%				
3.COMP	7.NOV	11.	2.TYPICAL	5.	8.	1.E Grade 4.B Grade 7.AA+ Grad				
4.ASB/ASP	8.AL/VIN	12.	3.OLD TYPE	6.	9.None	2.D Grade 5.A Grade 8.AA++Grad				
Roof Surface 1 Asphalt Shingles			Bath(s) Style 2 TYPICAL			3.C Grade 6.AA Grade 9.Same				
1.Asphalt	4.Composit	7.	1.GOOD	4.Obsolete	7.	SQFT (Footprint) 960				
2.Slate	5.Wood	8.	2.TYPICAL	5.	8.	Condition 4 Average				
3.Metal	6.Other	9.	3.Old Type	6.	9.None	1.Poor 4.Avg 7.V G				
SF Masonry Trim 0			# Rooms 5			2.Fair 5.Avg+ 8.Exc				
OPEN-3-CUSTOM 0			# Bedrooms 3			3.Avg- 6.Good 9.Same				
OPEN-4-CUSTOM 0			# Full Baths 1			Phys. % Good 0%				
Year Built 1972			# Half Baths 0			Funct. % Good 100%				
Year Remodeled 0			# Addn Fixtures 0			Functional Code 9 None				
Foundation 1 Concrete			# Fireplaces 0			1.Incomp 4.SMALL 7.LAYOUT				
1.Concrete	4.Wood	7.	<div><p>TRIO Software A Division of Harris Computer Systems</p></div>						2.O-Built 5.CDU 8.OTHER	
2.C Block	5.Slab	8.							3.Defmaint 6.STYLE 9.None	
3.Br/Stone	6.Piers	9.							Econ. % Good 100%	
Basement 4 Full Basement									Economic Code None	
1.1/4 Bmt	4.Full Bmt	7.							0.None 3.Services 9.None	
2.1/2 Bmt	5.None	8.							1.Location 4.Traffic 8.	
3.3/4 Bmt	6.	9.None							2.Encroach 8.Other 9.	
Bsmst Gar # Cars 0									Entrance Code 1 Interior Inspect	
Wet Basement 1 Dry Basement									1.Interior 4.Vacant 7.	
1.Dry	4.	7.							2.Refusal 5.Estimate 8.	
2.Damp	5.	8.	3.Informed 6. 9.							
3.Wet	6.	9.	Information Code 1 Owner							

Date Inspected 2/10/2007

Additions, Outbuildings & Improvements

[illegible]

GARAGE 24X28

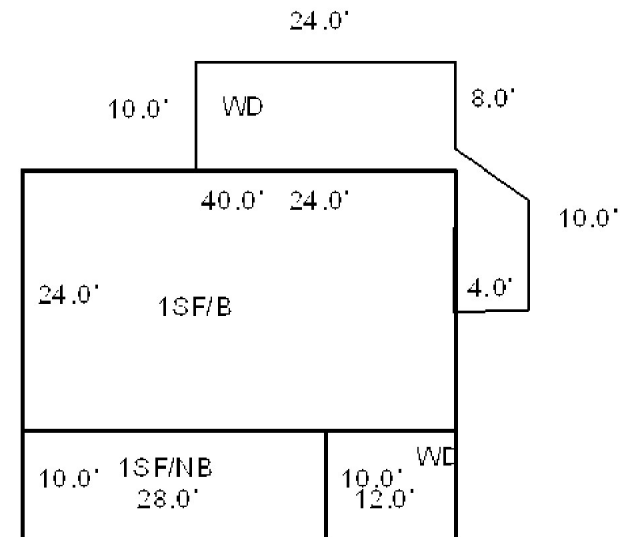

68



Map Lot U11-015

Account 1656

Location 23 PAGE AVENUE

Card 1 Of 1 9/15/2022

HEALD, STEPHEN L J/T
HEALD, SUKITTA
WISCASSET ME 04578

B5303P97 B5553P303

Previous Owner
LABAREE, JR., BENJAMIN
C/O STEPHEN L. HEALD
664 MAIN ROAD
WESTPORT ISLAND ME 04578
Sale Date: 5/21/2009

Inspection Witnessed By:

X

Date

No./Date	Description	Date Insp.

Notes:

2013-Added Sukitta Heald as joint tenant.

WISCASSET

Property Data

Neighborhood	108 SOUTHWEST		
Tree Growth Year	0		
FARM LAND YEAR	0		
OPEN SPACE YEAR	0		
Zone/Land Use	16 RESIDENTIAL		
Secondary Zone			
Topography			
			1 Level
1.Level	4.Below St	7.Steep	
2.Rolling	5.Low	8.Rough	
3.Above St	6.Swampy	9.	
Utilities	4 Drilled Well	3 Public Sewer	
1.Public	4.Dr Well	7.Cesspool	
2.Water	5.DUG/LAKE	8.	
3.Sewer	6.Septic	9.None	
Street	1 Paved		
1.Paved	4.Proposed	7.	
2.Semi Imp	5.Private	8.	
3.Gravel	6.Pub Eas	9.NoStreet	
TREE GROWTH PLAN	0		
CONSERV EASE	0		
Sale Data			
Sale Date	5/21/2009		
Price	125,000		
Sale Type	2 Land & Buildings		
1.Land	4.Mobile	7.	
2.L & B	5.Other	8.	
3.Building	6.	9.	
Financing	9 Unknown		
1.Convent	4.Seller	7.	
2.FHA/VA	5.Private	8.	
3.Assumed	6.Cash	9.Unknown	
Validity	1 Arms Length Sale		
1.Valid	4.Split	7.Renovate	
2.Related	5.Partial	8.Other	
3.Distress	6.Exempt	9.Foreclose	
Verified	5 Public Record		
1.Buyer	4.Agent	7.Family	
2.Seller	5.Pub Rec	8.Other	
3.Lender	6.MLS	9.	

Assessment Record

Year	Land	Buildings	Exempt	Total
2009	31,620	108,280	13,000	126,900
2010	31,600	108,300	6,000	133,900
2011	31,600	108,300	16,000	123,900
2012	31,600	108,300	16,000	123,900
2013	31,600	108,300	16,000	123,900
2014	31,600	108,300	16,000	123,900
2015	31,600	108,300	16,000	123,900
2016	31,600	108,300	21,000	118,900
2017	31,600	108,300	26,000	113,900
2018	31,600	108,300	26,000	113,900
2019	31,600	108,300	26,000	113,900
2020	31,600	108,300	31,000	108,900
2021	31,600	108,300	31,000	108,900
2022	31,600	108,300	29,760	110,140

Land Data

Front Foot	Type	Effective		Influence		Influence Codes
		Frontage	Depth	Factor	Code	
11.Regular Lot				%		1.Open Space
12.Delta Triangle				%		2.Neighborhood A
13.Nabla Triangle				%		3.Topography
14.Rear Land				%		4.Size/Shape
15.Front Foot				%		5.Access
				%		6.Restriction
				%		7.Corner/Locatio
				%		8.View/Environ
				%		9.Fract Share
				%		Acres
				%		30.Rear 20+
				%		31.Waterfront Rea
				%		32.Open Space
				%		33.RestrictEsm
				%		34.PASTURE 1
				%		35.HORTICULTURAL-
				%		36.Pasture 3
				%		37.Softwood
				%		38.Mixed Wood
				%		39.Hardwood
				%		40.Wasteland
				%		41.CAMP SITE
				%		42.Mobile Home Si
				%		43.Condo Site
				%		44.Site Improve
				%		45.CAMP SITE
				%		46.PAVING/00
Total Acreage		0.54				



WISCASSET

Map Lot U11-015

Account 1656

Location 23 PAGE AVENUE

Card 1 Of 1 9/15/2022

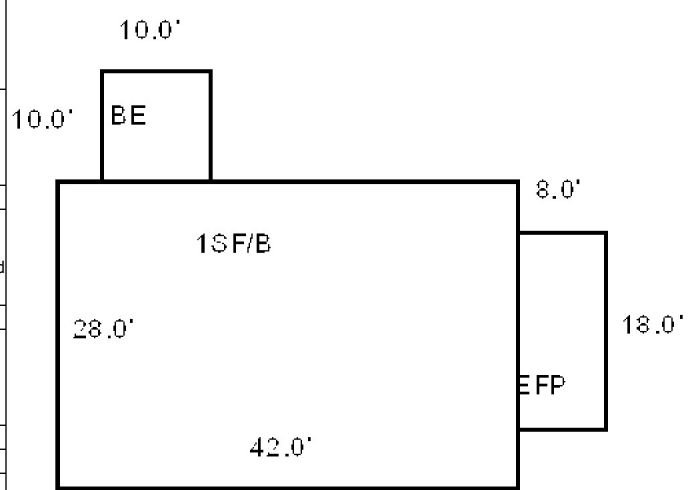
Building Style 2 Ranch	SF Bsmt Living 0	Layout 1 Typical
1.Conv. 5.Colonial 9.Other	Fin Bsmt Grade 0 0	1.Typical 4. 7.
2.Ranch 6.Split 10.Double	HEARTH 0	2.Inadeq 5. 8.
3.R Ranch 7.Mod/Cont 11.Multi	Heat Type 100% 1 Hot Water BB	3. 6. 9.
4.Cape 8.Log 12.Cot.	1.HWBB 5.FWA 9.No Heat	Attic 9 None
Dwelling Units 1	2.HWCI 6.GravWA 10.	1.1/4 Fin 4.Full Fin 7.
Other Units 0	3.H Pump 7.Electric 11.	2.1/2 Fin 5.F/Stair 8.
Stories 1 One Story	4.Steam 8.F/Wall 12.	3.3/4 Fin 6. 9.None
1.1 4.1.5 7.	Cool Type 0% 9 None	Insulation 1 Full
2.2 5.1.75 8.	1.Refrig 4.W&C Air 7.	1.Full 4.Minimal 7.
3.3 6.2.5 9.	2.Evapor 5. 8.	2.Heavy 5.Unknown 8.
Exterior Walls 8 ALUM/VINYL	3.H Pump 6. 9.None	3.Capped 6. 9.None
1.CLAP 5.T-111 9.OTHER	Kitchen Style 2 TYPICAL	Unfinished % 0%
2.WD SH 6.BR/STONE 10.	1.GOOD 4.Obsolete 7.	Grade & Factor 3 Average 105%
3.COMP 7.NOV 11.	2.TYPICAL 5. 8.	1.E Grade 4.B Grade 7.AA+ Grad
4.ASB/ASP 8.AL/VIN 12.	3.OLD TYPE 6. 9.None	2.D Grade 5.A Grade 8.AA++Grad
Roof Surface 1 Asphalt Shingles	Bath(s) Style 2 TYPICAL	3.C Grade 6.AA Grade 9.Same
1.Asphalt 4.Composit 7.	1.GOOD 4.Obsolete 7.	SQFT (Footprint) 1176
2.Slate 5.Wood 8.	2.TYPICAL 5. 8.	Condition 4 Average
3.Metal 6.Other 9.	3.Old Type 6. 9.None	1.Poor 4.Avg 7.V G
SF Masonry Trim 0	# Rooms 5	2.Fair 5.Avg+ 8.Exc
OPEN-3-CUSTOM 0	# Bedrooms 3	3.Avg- 6.Good 9.Same
OPEN-4-CUSTOM 0	# Full Baths 1	Phys. % Good 0%
Year Built 1975	# Half Baths 0	Funct. % Good 100%
Year Remodeled 0	# Addn Fixtures 0	Functional Code 9 None
Foundation 1 Concrete	# Fireplaces 0	1.Incomp 4.SMALL 7.LAYOUT
1.Concrete 4.Wood 7.		2.O-Built 5.CDU 8.OTHER
2.C Block 5.Slab 8.		3.Defmaint 6.STYLE 9.None
3.Br/Stone 6.Piers 9.		Econ. % Good 100%
Basement 4 Full Basement		Economic Code None
1.1/4 Bmt 4.Full Bmt 7.		0.None 3.Services 9.None
2.1/2 Bmt 5.None 8.		1.Location 4.Traffic 8.
3.3/4 Bmt 6. 9.None		2.Encroach 8.Other 9.
Bsmt Gar # Cars 0		Entrance Code 1 Interior Inspect
Wet Basement 1 Dry Basement		1.Interior 4.Vacant 7.
1.Dry 4. 7.		2.Refusal 5.Estimate 8.
2.Damp 5. 8.		3.Informed 6. 9.
3.Wet 6. 9.		Information Code 1 Owner
		1.Owner 4.Agent 7.
		2.Relative 5.Estimate 8.
		3.Tenant 6.Other 9.

Date Inspected 12/05/2006

Additions, Outbuildings & Improvements

Type	Year	Units	Grade	Cond	Phys.	Funct.	Sound Value	
22 Encl Frame Porch	0	144	0 0	0	0 %	0 %		1.ONE STORY FRAM
23 Frame Garage	0	624	3 100	3	0 %	100 %		2.TWO STORY FRAM
90 BSMT ENTRY.....	0	100	0 0	0	0 %	0 %		3.THREE STORY FR
					%	%		4.1 & 1/2 STORY
					%	%		5.1 & 3/4 STORY
					%	%		6.2 & 1/2 STORY
					%	%		21.Open Frame Por
					%	%		22.Encl Frame Por
					%	%		23.Frame Garage
					%	%		24.Frame Shed
					%	%		25.Frame Bay Wind
					%	%		26.1SFr Overhang
					%	%		27.Unfin Basement
					%	%		28.Unfinished Att
					%	%		29.Finished Attic

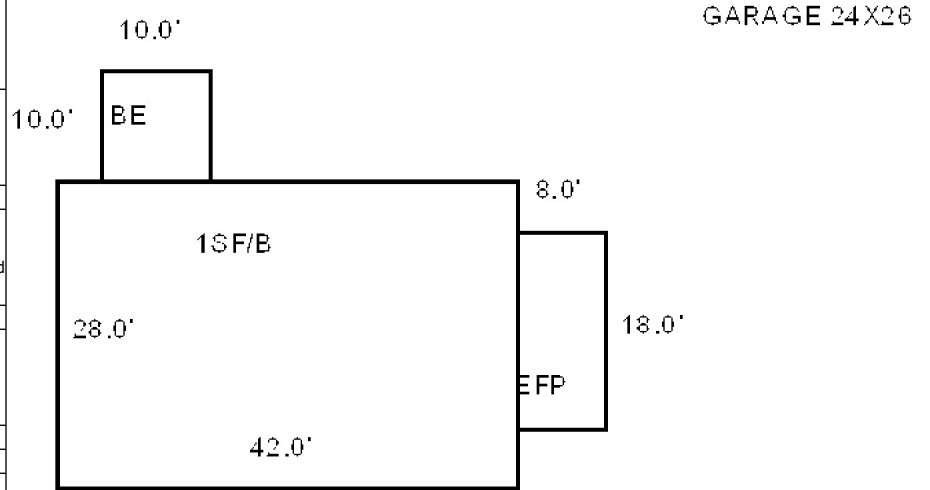

Map Lot U11-016

Account 1657

Location 46 PAGE AVENUE

Card 1 Of 1 9/15/2022

GILMORE(HEIRS OF), DANIEL J
5 LOCUST ST
AMESBURY MA 01913

B3658P214

Previous Owner
PAGE, CELISTA
C/O DANIEL J. GILMORE
247 MECHANIC STREET
LEOMINSTER MA 01353
Sale Date: 4/07/2006

Inspection Witnessed By:

X

Date

No./Date	Description	Date Insp.

Notes:

2006-PREVIOUS OWNER: CELISTA PAGE

WISCASSET

Property Data

Neighborhood	108 SOUTHWEST		
Tree Growth Year	0		
FARM LAND YEAR	0		
OPEN SPACE YEAR	0		
Zone/Land Use	16 RESIDENTIAL		
Secondary Zone			
Topography	1 Level		
1.Level	4.Below St	7.Steep	
2.Rolling	5.Low	8.Rough	
3.Above St	6.Swampy	9.	
Utilities	9 NoWater/ NoSewer		
1.Public	4.Dr Well	7.Cesspool	
2.Water	5.DUG/LAKE	8.	
3.Sewer	6.Septic	9.None	
Street	1 Paved		
1.Paved	4.Proposed	7.	
2.Semi Imp	5.Private	8.	
3.Gravel	6.Pub Eas	9.NoStreet	
TREE GROWTH PLAN	0		
CONSERV EASE	0		
Sale Data			
Sale Date	4/07/2006		
Price	4,500		
Sale Type	1 Land Only		
1.Land	4.Mobile	7.	
2.L & B	5.Other	8.	
3.Building	6.	9.	
Financing	9 Unknown		
1.Convent	4.Seller	7.	
2.FHA/VA	5.Private	8.	
3.Assumed	6.Cash	9.Unknown	
Validity	8 Other Non Valid		
1.Valid	4.Split	7.Renovate	
2.Related	5.Partial	8.Other	
3.Distress	6.Exempt	9.Foreclose	
Verified	5 Public Record		
1.Buyer	4.Agent	7.Family	
2.Seller	5.Pub Rec	8.Other	
3.Lender	6.MLS	9.	

Assessment Record

Year	Land	Buildings	Exempt	Total
2009	3,040	13,850	0	16,890
2010	3,000	13,800	0	16,800
2011	3,000	14,000	0	17,000
2012	3,000	14,000	0	17,000
2013	3,000	14,000	0	17,000
2014	3,000	14,000	0	17,000
2015	3,000	14,000	0	17,000
2016	3,000	14,000	0	17,000
2017	3,000	14,000	0	17,000
2018	3,000	14,000	0	17,000
2019	3,000	14,000	0	17,000
2020	3,000	14,000	0	17,000
2021	3,000	14,000	0	17,000
2022	3,000	14,000	0	17,000

Land Data

Front Foot	Type	Effective		Influence		Influence Codes
		Frontage	Depth	Factor	Code	
11.Regular Lot				%		1.Open Space
12.Delta Triangle				%		2.Neighborhood A
13.Nabla Triangle				%		3.Topography
14.Rear Land				%		4.Size/Shape
15.Front Foot				%		5.Access
				%		6.Restriction
				%		7.Corner/Locatio
				%		8.View/Environ
				%		9.Fract Share
				%		Acres
				%		30.Rear 20+
				%		31.Waterfront Rea
				%		32.Open Space
				%		33.RestrictEsm
				%		34.PASTURE 1
				%		35.HORTICULTURAL-
				%		36.Pasture 3
				%		37.Softwood
				%		38.Mixed Wood
				%		39.Hardwood
				%		40.Wasteland
				%		41.CAMP SITE
				%		42.Mobile Home Si
				%		43.Condo Site
				%		44.Site Improve
				%		45.CAMP SITE
				%		46.PAVING/00
Total Acreage		0.13				

WISCASSET

Map Lot U11-016

Account 1657

Location 46 PAGE AVENUE

Card 1 Of 1 9/15/2022

Building Style	SF Bsmt Living	Layout
1.Conv. 5.Colonial 9.Other	Fin Bsmt Grade	1.Typical 4. 7.
2.Ranch 6.Split 10.Double	HEARTH	2.Inadeq 5. 8.
3.R Ranch 7.Mod/Cont 11.Multi	Heat Type 100%	3. 6. 9.
4.Cape 8.Log 12.Cot.	1.HWBB 5.FWA 9.No Heat	Attic
Dwelling Units	2.HWCI 6.GravWA 10.	1.1/4 Fin 4.Full Fin 7.
Other Units	3.H Pump 7.Electric 11.	2.1/2 Fin 5.F/Stair 8.
Stories	4.Steam 8.F/Wall 12.	3.3/4 Fin 6. 9.None
1.1 4.1.5 7.	Cool Type 0%	Insulation
2.2 5.1.75 8.	1.Refrig 4.W&C Air 7.	1.Full 4.Minimal 7.
3.3 6.2.5 9.	2.Evapor 5. 8.	2.Heavy 5.Unknown 8.
Exterior Walls	3.H Pump 6. 9.None	3.Capped 6. 9.None
1.CLAP 5.T-111 9.OTHER	Kitchen Style	Unfinished %
2.WD SH 6.BR/STONE 10.	1.GOOD 4.Obsolete 7.	Grade & Factor
3.COMP 7.NOV 11.	2.TYPICAL 5. 8.	1.E Grade 4.B Grade 7.AA+ Grad
4.ASB/ASP 8.AL/VIN 12.	3.OLD TYPE 6. 9.None	2.D Grade 5.A Grade 8.AA++Grad
Roof Surface	Bath(s) Style	3.C Grade 6.AA Grade 9.Same
1.Asphalt 4.Composit 7.	1.GOOD 4.Obsolete 7.	SQFT (Footprint)
2.Slate 5.Wood 8.	2.TYPICAL 5. 8.	Condition
3.Metal 6.Other 9.	3.Old Type 6. 9.None	1.Poor 4.Avg 7.V G
SF Masonry Trim	# Rooms	2.Fair 5.Avg+ 8.Exc
OPEN-3-CUSTOM	# Bedrooms	3.Avg- 6.Good 9.Same
OPEN-4-CUSTOM	# Full Baths	Phys. % Good
Year Built	# Half Baths	Funct. % Good
Year Remodeled	# Addn Fixtures	Functional Code
Foundation	# Fireplaces	1.Incomp 4.SMALL 7.LAYOUT
1.Concrete 4.Wood 7.		2.O-Built 5.CDU 8.OTHER
2.C Block 5.Slab 8.		3.Defmaint 6.STYLE 9.None
3.Br/Stone 6.Piers 9.		Econ. % Good
Basement		Economic Code
1.1/4 Bmt 4.Full Bmt 7.		0.None 3.Services 9.None
2.1/2 Bmt 5.None 8.		1.Location 4.Traffic 8.
3.3/4 Bmt 6. 9.None		2.Encroach 8.Other 9.
Bsmt Gar # Cars		Entrance Code 5 Estimated
Wet Basement		1.Interior 4.Vacant 7.
1.Dry 4. 7.		2.Refusal 5.Estimate 8.
2.Damp 5. 8.		3.Informed 6. 9.
3.Wet 6. 9.		Information Code 5 Estimate
		1.Owner 4.Agent 7.
		2.Relative 5.Estimate 8.
		3.Tenant 6.Other 9.

Date Inspected 12/06/2006

Additions, Outbuildings & Improvements

Type	Year	Units	Grade	Cond	Phys.	Funct.	Sound Value	
23 Frame Garage	2005	520	3 100	4	0 %	100 %		1.ONE STORY FRAM
24 Frame Shed	2010	32	3 100	4	0 %	100 %		2.TWO STORY FRAM
					%	%		3.THREE STORY FR
					%	%		4.1 & 1/2 STORY
					%	%		5.1 & 3/4 STORY
					%	%		6.2 & 1/2 STORY
					%	%		21.Open Frame Por
					%	%		22.Encl Frame Por
					%	%		23.Frame Garage
					%	%		24.Frame Shed
					%	%		25.Frame Bay Wind
					%	%		26.1SFr Overhang
					%	%		27.Unfin Basement
					%	%		28.Unfinished Att
					%	%		29.Finished Attic

S-ED

4 X 6

400

130



Map Lot U11-016-009

Account 1658

Location 48 PAGE AVENUE

Card 1 Of 1 9/15/2022

WILLIAMS, LORI A
48 PAGE AVE
WISCASSET ME 04578

B2706P116 B4720P156 B5276P139

Previous Owner
APPLEBEE, DEBORAH E

945 PIEDMONT ROAD
VENICE FL 34293
Sale Date: 6/26/2018

Previous Owner
APPLEBEE, WAYNE R. (J/T)
APPLEBEE, DEBORAH E.

SARASOTA FL 34238
Sale Date: 9/23/2013

Inspection Witnessed By:

X

Date

No./Date	Description	Date Insp.

Notes:

2002 FORMER OWNER: RUTH A. STROUT BK0911 PG0253
2014-Former owner: Wayne R. Applebee & Deborah E.
Applebee BK2706 PG116. 9/29/14-Address change received.

WISCASSET

Property Data

Neighborhood	108 SOUTHWEST		
Tree Growth Year	0		
FARM LAND YEAR	0		
OPEN SPACE YEAR	0		
Zone/Land Use	16 RESIDENTIAL		
Secondary Zone			
Topography	1 Level		
1.Level	4.Below St	7.Steep	
2.Rolling	5.Low	8.Rough	
3.Above St	6.Swampy	9.	
Utilities	4 Drilled Well	3 Public Sewer	
1.Public	4.Dr Well	7.Cesspool	
2.Water	5.DUG/LAKE	8.	
3.Sewer	6.Septic	9.None	
Street	1 Paved		
1.Paved	4.Proposed	7.	
2.Semi Imp	5.Private	8.	
3.Gravel	6.Pub Eas	9.NoStreet	
TREE GROWTH PLAN	0		
CONSERV EASE	0		
Sale Data			
Sale Date	6/26/2018		
Price	165,000		
Sale Type	2 Land & Buildings		
1.Land	4.Mobile	7.	
2.L & B	5.Other	8.	
3.Building	6.	9.	
Financing	9 Unknown		
1.Convert	4.Seller	7.	
2.FHA/VA	5.Private	8.	
3.Assumed	6.Cash	9.Unknown	
Validity	1 Arms Length Sale		
1.Valid	4.Split	7.Renovate	
2.Related	5.Partial	8.Other	
3.Distress	6.Exempt	9.Foreclose	
Verified	5 Public Record		
1.Buyer	4.Agent	7.Family	
2.Seller	5.Pub Rec	8.Other	
3.Lender	6.MLS	9.	

Assessment Record

Year	Land	Buildings	Exempt	Total
2009	32,100	145,600	0	177,700
2010	32,100	145,600	0	177,700
2011	32,100	145,600	0	177,700
2012	32,100	145,600	0	177,700
2013	32,100	145,600	0	177,700
2014	32,100	145,600	0	177,700
2015	32,100	145,600	0	177,700
2016	32,100	145,600	0	177,700
2017	32,100	145,600	0	177,700
2018	32,100	145,600	0	177,700
2019	32,100	145,600	20,000	157,700
2020	32,100	145,600	25,000	152,700
2021	32,100	145,600	25,000	152,700
2022	32,100	145,600	24,000	153,700

Land Data

Front Foot	Type	Effective		Influence		Influence Codes
		Frontage	Depth	Factor	Code	
11.Regular Lot				%		1.Open Space
12.Delta Triangle				%		2.Neighborhood A
13.Nabla Triangle				%		3.Topography
14.Rear Land				%		4.Size/Shape
15.Front Foot				%		5.Access
				%		6.Restriction
				%		7.Corner/Locatio
				%		8.View/Environ
				%		9.Fract Share
				%		Acres
				%		30.Rear 20+
				%		31.Waterfront Rea
				%		32.Open Space
				%		33.RestrictEsm
				%		34.PASTURE 1
				%		35.HORTICULTURAL-
				%		36.Pasture 3
				%		37.Softwood
				%		38.Mixed Wood
				%		39.Hardwood
				%		40.Wasteland
				%		41.CAMP SITE
				%		42.Mobile Home Si
				%		43.Condo Site
				%		44.Site Improve
				%		45.CAMP SITE
				%		46.PAVING/00
Total Acreage		0.70				

Front Foot

11.Regular Lot
12.Delta Triangle
13.Nabla Triangle
14.Rear Land
15.Front Foot

Square Foot

16.Regular Lot
17.Secondary Site
18.Secondary Site
19.Condominium
20.Base Homesite

Fract. Acre

21.HS Size Adj
22.Base Waterfron
23.Deep WF Size A

Acres

24.Base Waterfron
25.Shallow WF Siz
26.Base Water Inf
27.Influence W Si
28.Rear Land 1-10
29.Rear Land 11-2

Type

Effective

Frontage

Depth

Factor

Code

Influence

Codes

Acres

Acres

Acres

Acres

Acres

Acres

Acres

Acres

Acres

Acres

Acres

Acres

Acres

Acres

Acres

Acres

Acres

Acres

Acres

WISCASSET

Map Lot U11-016-009

Account 1658

Location 48 PAGE AVENUE

Card 1

Of 1

9/15/2022

Building Style 2 Ranch	SF Bsmt Living 0	Layout 1 Typical
1.Conv. 5.Colonial 9.Other	Fin Bsmt Grade 0 0	1.Typical 4. 7.
2.Ranch 6.Split 10.Double	HEARTH 0	2.Inadeq 5. 8.
3.R Ranch 7.Mod/Cont 11.Multi	Heat Type 100% 8 Floor/Wall Unit	3. 6. 9.
4.Cape 8.Log 12.Cot.	1.HWBB 5.FWA 9.No Heat	Attic 9 None
Dwelling Units 1	2.HWCI 6.GravWA 10.	1.1/4 Fin 4.Full Fin 7.
Other Units 0	3.H Pump 7.Electric 11.	2.1/2 Fin 5.F/Stair 8.
Stories 1 One Story	4.Steam 8.F/Wall 12.	3.3/4 Fin 6. 9.None
1.1 4.1.5 7.	Cool Type 0% 9 None	Insulation 1 Full
2.2 5.1.75 8.	1.Refrig 4.W&C Air 7.	1.Full 4.Minimal 7.
3.3 6.2.5 9.	2.Evapor 5. 8.	2.Heavy 5.Unknown 8.
Exterior Walls 2 WOOD SHINGLE	3.H Pump 6. 9.None	3.Capped 6. 9.None
1.CLAP 5.T-111 9.OTHER	Kitchen Style 2 TYPICAL	Unfinished % 0%
2.WD SH 6.BR/STONE 10.	1.GOOD 4.Obsolete 7.	Grade & Factor 3 Average 105%
3.COMP 7.NOV 11.	2.TYPICAL 5. 8.	1.E Grade 4.B Grade 7.AA+ Grad
4.ASB/ASP 8.AL/VIN 12.	3.OLD TYPE 6. 9.None	2.D Grade 5.A Grade 8.AA++Grad
Roof Surface 1 Asphalt Shingles	Bath(s) Style 2 TYPICAL	3.C Grade 6.AA Grade 9.Same
1.Asphalt 4.Composit 7.	1.GOOD 4.Obsolete 7.	SQFT (Footprint) 1100
2.Slate 5.Wood 8.	2.TYPICAL 5. 8.	Condition 6 Good
3.Metal 6.Other 9.	3.Old Type 6. 9.None	1.Poor 4.Avg 7.V G
SF Masonry Trim 0	# Rooms 5	2.Fair 5.Avg+ 8.Exc
OPEN-3-CUSTOM 0	# Bedrooms 3	3.Avg- 6.Good 9.Same
OPEN-4-CUSTOM 0	# Full Baths 2	Phys. % Good 0%
Year Built 1975	# Half Baths 1	Funct. % Good 100%
Year Remodeled 0	# Addn Fixtures 0	Functional Code 9 None
Foundation 1 Concrete	# Fireplaces 0	1.Incomp 4.SMALL 7.LAYOUT
1.Concrete 4.Wood 7.		2.O-Built 5.CDU 8.OTHER
2.C Block 5.Slab 8.		3.Defmaint 6.STYLE 9.None
3.Br/Stone 6.Piers 9.		Econ. % Good 100%
Basement 4 Full Basement		Economic Code None
1.1/4 Bmt 4.Full Bmt 7.		0.None 3.Services 9.None
2.1/2 Bmt 5.None 8.		1.Location 4.Traffic 8.
3.3/4 Bmt 6. 9.None		2.Encroach 8.Other 9.
Bsmt Gar # Cars 0		Entrance Code 1 Interior Inspect
Wet Basement 3 Wet Basement		1.Interior 4.Vacant 7.
1.Dry 4. 7.		2.Refusal 5.Estimate 8.
2.Damp 5. 8.		3.Informed 6. 9.
3.Wet 6. 9.		Information Code 1 Owner
		1.Owner 4.Agent 7.
		2.Relative 5.Estimate 8.
		3.Tenant 6.Other 9.

Date Inspected 3/08/2007

Additions, Outbuildings & Improvements

Type	Year	Units	Grade	Cond	Phys.	Funct.	Sound Value
22 Encl Frame Porch	0	108	0 0	0	0 %	0 %	
23 Frame Garage	0	576	0 0	0	0 %	0 %	
1 ONE STORY	2002	504	3 100	4	0 %	100 %	
68 Wood Deck	1975	48	0 0	0	0 %	0 %	
					%	%	
					%	%	
					%	%	
					%	%	
					%	%	
					%	%	
					%	%	

- 1.ONE STORY FRAM
- 2.TWO STORY FRAM
- 3.THREE STORY FR
- 4.1 & 1/2 STORY
- 5.1 & 3/4 STORY
- 6.2 & 1/2 STORY
- 21.Open Frame Por
- 22.Encl Frame Por
- 23.Frame Garage
- 24.Frame Shed
- 25.Frame Bay Wind
- 26.1SFr Overhang
- 27.Unfin Basement
- 28.Unfinished Att
- 29.Finished Attic

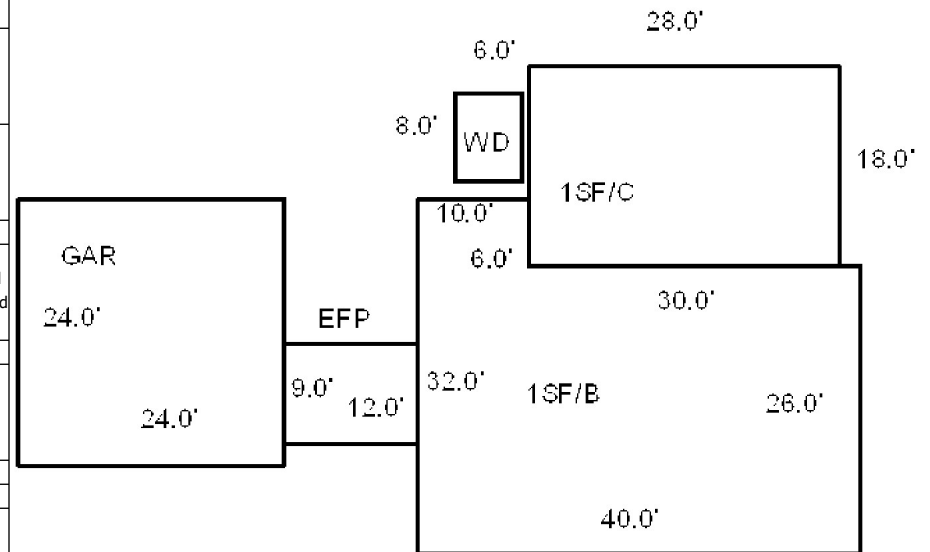

Map Lot U11-016-010

Account 1659

Location 59 PAGE AVENUE

Card 1 Of 1 9/15/2022

BAILEY, LESLIE E
59 PAGE AVENUE
WISCASSET ME 04578

B5458P64

Previous Owner
SOULE, THOMAS K J/T
SOULE, LINDA L

WISCASSET ME 04578
Sale Date: 11/18/2019

Previous Owner
SOULE, LINDA L.

59 PAGE AVENUE
WISCASSET ME 04578
Sale Date: 11/25/2014

Previous Owner
SOULE, THOMAS K.
SOULE, LINDA L.

WISCASSET ME 04578
Sale Date: 3/02/2007

Inspection Witnessed By:

X

Date

No./Date	Description	Date Insp.

Notes:

2000-CORRECTED 1976 DEED GIVING TOWN OF WISCASSET
0.04 ACRES, 36'FRONT.
2007-FORMER OWNER: THOMAS K. & LINDA L. SOULE
BK1681 PG274.
2012-Added 26 x 28 garage.
2013-added 8 X 16 1sf breezeway
2015-Deed recorded creating joint tenancy.

WISCASSET**Property Data**

Neighborhood	108 SOUTHWEST			
Tree Growth Year	0			
FARM LAND YEAR	0			
OPEN SPACE YEAR	0			
Zone/Land Use	16 RESIDENTIAL			
Secondary Zone				
Topography				
1.Level			4.Below St	7.Steep
2.Rolling			5.Low	8.Rough
3.Above St			6.Swampy	9.
Utilities	4 Drilled Well	3 Public Sewer		
1.Public	4.Dr Well	7.Cesspool		
2.Water	5.DUG/LAKE	8.		
3.Sewer	6.Septic	9.None		
Street	1 Paved			
1.Paved	4.Proposed	7.		
2.Semi Imp	5.Private	8.		
3.Gravel	6.Pub Eas	9.NoStreet		
TREE GROWTH PLAN	0			
CONSERV EASE	0			
Sale Data				
Sale Date	11/18/2019			
Price	239,900			
Sale Type	2 Land & Buildings			
1.Land	4.Mobile	7.		
2.L & B	5.Other	8.		
3.Building	6.	9.		
Financing	9 Unknown			
1.Convent	4.Seller	7.		
2.FHA/VA	5.Private	8.		
3.Assumed	6.Cash	9.Unknown		
Validity	1 Arms Length Sale			
1.Valid	4.Split	7.Renovate		
2.Related	5.Partial	8.Other		
3.Distress	6.Exempt	9.Foreclose		
Verified	5 Public Record			
1.Buyer	4.Agent	7.Family		
2.Seller	5.Pub Rec	8.Other		
3.Lender	6.MLS	9.		

Assessment Record

Year	Land	Buildings	Exempt	Total
2009	32,790	97,060	13,000	116,850
2010	32,800	97,100	10,000	119,900
2011	32,800	97,100	10,000	119,900
2012	32,800	136,400	10,000	159,200
2013	32,800	136,400	10,000	159,200
2014	32,800	140,600	10,000	163,400
2015	32,800	140,600	16,000	157,400
2016	32,800	140,600	21,000	152,400
2017	32,800	140,600	26,000	147,400
2018	32,800	140,600	26,000	147,400
2019	32,800	140,600	26,000	147,400
2020	32,800	140,600	0	173,400
2021	32,800	140,600	25,000	148,400
2022	32,800	140,600	24,000	149,400

Land Data

Front Foot	Type	Effective		Influence		Influence Codes
		Frontage	Depth	Factor	Code	
11.Regular Lot				%		1.Open Space
12.Delta Triangle				%		2.Neighborhood A
13.Nabla Triangle				%		3.Topography
14.Rear Land				%		4.Size/Shape
15.Front Foot				%		5.Access
				%		6.Restriction
				%		7.Corner/Locatio
				%		8.View/Environ
				%		9.Fract Share
				%		Acres
				%		30.Rear 20+
				%		31.Waterfront Rea
				%		32.Open Space
				%		33.RestrictEsm
				%		34.PASTURE 1
				%		35.HORTICULTURAL-
				%		36.Pasture 3
				%		37.Softwood
				%		38.Mixed Wood
				%		39.Hardwood
				%		40.Wasteland
				%		41.CAMP SITE
				%		42.Mobile Home Si
				%		43.Condo Site
				%		44.Site Improve
				%		45.CAMP SITE
				%		46.PAVING/00
Total Acreage		0.93				

Front Foot

11.Regular Lot
12.Delta Triangle
13.Nabla Triangle
14.Rear Land
15.Front Foot

Square Foot

16.Regular Lot
17.Secondary Site
18.Secondary Site
19.Condominium
20.Base Homesite

Fract. Acre

21.HS Size Adj
22.Base Waterfron
23.Deep WF Size A

Acres

24.Base Waterfron
25.Shallow WF Siz
26.Base Water Inf
27.Influence W Si
28.Rear Land 1-10
29.Rear Land 11-2

Type

11.Regular Lot
12.Delta Triangle
13.Nabla Triangle
14.Rear Land
15.Front Foot

Square Feet

16.Regular Lot
17.Secondary Site
18.Secondary Site
19.Condominium
20.Base Homesite

Fract. Acre

21.HS Size Adj
22.Base Waterfron
23.Deep WF Size A

Acres

24.Base Waterfron
25.Shallow WF Siz
26.Base Water Inf
27.Influence W Si
28.Rear Land 1-10
29.Rear Land 11-2

Effective

11.Regular Lot
12.Delta Triangle
13.Nabla Triangle
14.Rear Land
15.Front Foot

Square Feet

16.Regular Lot
17.Secondary Site
18.Secondary Site
19.Condominium
20.Base Homesite

Fract. Acre

21.HS Size Adj
22.Base Waterfron
23.Deep WF Size A

Acres

24.Base Waterfron
25.Shallow WF Siz
26.Base Water Inf
27.Influence W Si
28.Rear Land 1-10
29.Rear Land 11-2

Influence

11.Regular Lot
12.Delta Triangle
13.Nabla Triangle
14.Rear Land
15.Front Foot

Square Feet

16.Regular Lot
17.Secondary Site
18.Secondary Site
19.Condominium
20.Base Homesite

Fract. Acre

21.HS Size Adj
22.Base Waterfron
23.Deep WF Size A

Acres

24.Base Waterfron
25.Shallow WF Siz
26.Base Water Inf
27.Influence W Si
28.Rear Land 1-10
29.Rear Land 11-2

Influence Codes

1.Open Space
2.Neighborhood A
3.Topography
4.Size/Shape
5.Access
6.Restriction
7.Corner/Locatio
8.View/Environ
9.Fract Share
Acres
30.Rear 20+
31.Waterfront Rea
32.Open Space
33.RestrictEsm
34.PASTURE 1
35.HORTICULTURAL-
36.Pasture 3
37.Softwood
38.Mixed Wood
39.Hardwood
40.Wasteland
41.CAMP SITE
42.Mobile Home Si
43.Condo Site
44.Site Improve
45.CAMP SITE
46.PAVING/00

WISCASSET

Map Lot U11-016-010

Account 1659

Location 59 PAGE AVENUE

Card 1 Of 1 9/15/2022

Building Style 2 Ranch	SF Bsmt Living 192	Layout 1 Typical
1.Conv. 5.Colonial 9.Other	Fin Bsmt Grade 3 105	1.Typical 4. 7.
2.Ranch 6.Split 10.Double	HEARTH 0	2.Inadeq 5. 8.
3.R Ranch 7.Mod/Cont 11.Multi	Heat Type 100% 1 Hot Water BB	3. 6. 9.
4.Cape 8.Log 12.Cot.	1.HWBB 5.FWA 9.No Heat	Attic 9 None
Dwelling Units 1	2.HWCI 6.GravWA 10.	1.1/4 Fin 4.Full Fin 7.
Other Units 0	3.H Pump 7.Electric 11.	2.1/2 Fin 5.F/Stair 8.
Stories 1 One Story	4.Steam 8.F/Wall 12.	3.3/4 Fin 6. 9.None
1.1 4.1.5 7.	Cool Type 0% 9 None	Insulation 1 Full
2.2 5.1.75 8.	1.Refrig 4.W&C Air 7.	1.Full 4.Minimal 7.
3.3 6.2.5 9.	2.Evapor 5. 8.	2.Heavy 5.Unknown 8.
Exterior Walls 3 COMPOSITION	3.H Pump 6. 9.None	3.Capped 6. 9.None
1.CLAP 5.T-111 9.OTHER	Kitchen Style 2 TYPICAL	Unfinished % 0%
2.WD SH 6.BR/STONE 10.	1.GOOD 4.Obsolete 7.	Grade & Factor 3 Average 105%
3.COMP 7.NOV 11.	2.TYPICAL 5. 8.	1.E Grade 4.B Grade 7.AA+ Grad
4.ASB/ASP 8.AL/VIN 12.	3.OLD TYPE 6. 9.None	2.D Grade 5.A Grade 8.AA++Grad
Roof Surface 1 Asphalt Shingles	Bath(s) Style 2 TYPICAL	3.C Grade 6.AA Grade 9.Same
1.Asphalt 4.Composit 7.	1.GOOD 4.Obsolete 7.	SQFT (Footprint) 966
2.Slate 5.Wood 8.	2.TYPICAL 5. 8.	Condition 4 Average
3.Metal 6.Other 9.	3.Old Type 6. 9.None	1.Poor 4.Avg 7.V G
SF Masonry Trim 0	# Rooms 6	2.Fair 5.Avg+ 8.Exc
OPEN-3-CUSTOM 0	# Bedrooms 3	3.Avg- 6.Good 9.Same
OPEN-4-CUSTOM 0	# Full Baths 1	Phys. % Good 0%
Year Built 1975	# Half Baths 0	Funct. % Good 100%
Year Remodeled 0	# Addn Fixtures 0	Functional Code 9 None
Foundation 1 Concrete	# Fireplaces 0	1.Incomp 4.SMALL 7.LAYOUT
1.Concrete 4.Wood 7.		2.O-Built 5.CDU 8.OTHER
2.C Block 5.Slab 8.		3.Defmaint 6.STYLE 9.None
3.Br/Stone 6.Piers 9.		Econ. % Good 100%
Basement 4 Full Basement		Economic Code None
1.1/4 Bmt 4.Full Bmt 7.		0.None 3.Services 9.None
2.1/2 Bmt 5.None 8.		1.Location 4.Traffic 8.
3.3/4 Bmt 6. 9.None		2.Encroach 8.Other 9.
Bsmt Gar # Cars 0		Entrance Code 1 Interior Inspect
Wet Basement 1 Dry Basement		1.Interior 4.Vacant 7.
1.Dry 4. 7.		2.Refusal 5.Estimate 8.
2.Damp 5. 8.		3.Informed 6. 9.
3.Wet 6. 9.		Information Code 1 Owner
		1.Owner 4.Agent 7.
		2.Relative 5.Estimate 8.
		3.Tenant 6.Other 9.

Date Inspected 2/17/2007

Additions, Outbuildings & Improvements

Type	Year	Units	Grade	Cond	Phys.	Funct.	Sound Value	
68 Wood Deck	0	120	0 0	0	0 %	0 %		1.ONE STORY FRAM
26 1SFr Overhang	0	42	0 0	0	0 %	0 %		2.TWO STORY FRAM
24 Frame Shed	2001	160	0 0	0	0 %	0 %		3.THREE STORY FR
1 ONE STORY	2002	192	3 100	4	0 %	100 %		4.1 & 1/2 STORY
77 1.50 ST	2011	728	3 100	4	0 %	100 %		5.1 & 3/4 STORY
22 Encl Frame Porch	2013	128	3 100	4	0 %	100 %		6.2 & 1/2 STORY
					%	%		21.Open Frame Por
					%	%		22.Encl Frame Por
					%	%		23.Frame Garage
					%	%		24.Frame Shed
					%	%		25.Frame Bay Wind
					%	%		26.1SFr Overhang
					%	%		27.Unfin Basement
					%	%		28.Unfinished Att
					%	%		29.Finished Attic

SHED 10X16

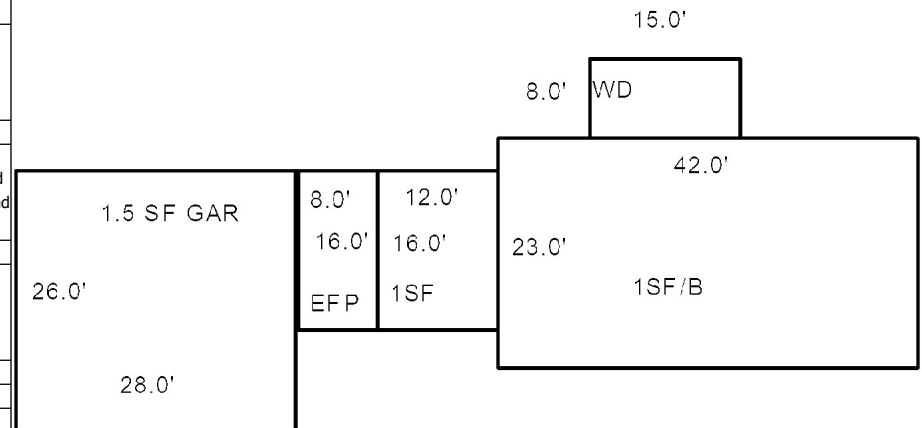

Map Lot U11-016-011

Account 1660

Location 15 PAGE AVENUE

Card 1 Of 1 9/15/2022

GRIFFIN, MICHAEL J JR
GRIFFIN, NIKKI L
15 PAGE AVENUE
WISCASSET ME 04578

B5434P128

Previous Owner
TONRY, SONDR A.
8 FOX RUN ROAD

WESTPORT ISLAND ME 04578
Sale Date: 9/06/2019

Previous Owner
FAIT, JASON T

15 PAGE AVENUE
WISCASSET ME 04578
Sale Date: 3/15/2018

Previous Owner
LONGFELLOW, NANCY P.
C/O JASON T. FAIT
15 PAGE AVENUE
WISCASSET ME 04578
Sale Date: 9/27/2013

Inspection Witnessed By:

X

Date

No./Date	Description	Date Insp.

Notes:

PREVIOUS BK1524 PG0269
2007-PREVIOUS OWNER: DANIEL ZEHLER BK2630 PG175.
1/10/12-Abatement issued due to culvert flooding basement.
No longer finished basement, also removed 1/2 bathroom and one of the bedrooms.
2014-Previous owner: Nancy Longfellow, bought 1/07 for \$193,000, BK3795 PG190.

WISCASSET**Property Data**

Neighborhood	108 SOUTHWEST		
Tree Growth Year	0		
FARM LAND YEAR	0		
OPEN SPACE YEAR	0		
Zone/Land Use	16 RESIDENTIAL		
Secondary Zone			
Topography	1 Level		
1.Level	4.Below St	7.Steep	
2.Rolling	5.Low	8.Rough	
3.Above St	6.Swampy	9.	
Utilities	3 Public Sewer		
1.Public	4.Dr Well	7.Cesspool	
2.Water	5.DUG/LAKE	8.	
3.Sewer	6.Septic	9.None	
Street	1 Paved		
1.Paved	4.Proposed	7.	
2.Semi Imp	5.Private	8.	
3.Gravel	6.Pub Eas	9.NoStreet	
TREE GROWTH PLAN	0		
CONSERV EASE	0		
Sale Data			
Sale Date	9/06/2019		
Price	169,000		
Sale Type	2 Land & Buildings		
1.Land	4.Mobile	7.	
2.L & B	5.Other	8.	
3.Building	6.	9.	
Financing	9 Unknown		
1.Convent	4.Seller	7.	
2.FHA/VA	5.Private	8.	
3.Assumed	6.Cash	9.Unknown	
Validity	1 Arms Length Sale		
1.Valid	4.Split	7.Renovate	
2.Related	5.Partial	8.Other	
3.Distress	6.Exempt	9.Foreclose	
Verified	5 Public Record		
1.Buyer	4.Agent	7.Family	
2.Seller	5.Pub Rec	8.Other	
3.Lender	6.MLS	9.	

Assessment Record

Year	Land	Buildings	Exempt	Total
2009	31,620	153,830	0	185,450
2010	31,600	153,800	0	185,400
2011	31,600	153,800	0	185,400
2012	31,600	109,200	0	140,800
2013	31,600	109,200	0	140,800
2014	31,600	109,200	0	140,800
2015	31,600	109,200	0	140,800
2016	31,600	109,200	0	140,800
2017	31,600	109,200	0	140,800
2018	31,600	109,200	0	140,800
2019	31,600	109,200	0	140,800
2020	31,600	109,200	0	140,800
2021	31,600	109,200	0	140,800
2022	31,600	109,200	0	140,800

Land Data

Front Foot	Type	Effective		Influence		Influence Codes
		Frontage	Depth	Factor	Code	
11.Regular Lot				%		1.Open Space
12.Delta Triangle				%		2.Neighborhood A
13.Nabla Triangle				%		3.Topography
14.Rear Land				%		4.Size/Shape
15.Front Foot				%		5.Access
				%		6.Restriction
				%		7.Corner/Locatio
				%		8.View/Environ
				%		9.Fract Share
				%		Acres
				%		30.Rear 20+
				%		31.Waterfront Rea
				%		32.Open Space
				%		33.RestrictEsm
				%		34.PASTURE 1
				%		35.HORTICULTURAL-
				%		36.Pasture 3
				%		37.Softwood
				%		38.Mixed Wood
				%		39.Hardwood
				%		40.Wasteland
				%		41.CAMP SITE
				%		42.Mobile Home Si
				%		43.Condo Site
				%		44.Site Improve
				%		45.CAMP SITE
				%		46.PAVING/00
		Total Acreage		0.54		

Front Foot

11.Regular Lot
12.Delta Triangle
13.Nabla Triangle
14.Rear Land
15.Front Foot

Square Foot

16.Regular Lot
17.Secondary Site
18.Secondary Site
19.Condominium
20.Base Homesite

Fract. Acre

21.HS Size Adj
22.Base Waterfron
23.Deep WF Size A

Acres

24.Base Waterfron
25.Shallow WF Siz
26.Base Water Inf
27.Influence W Si
28.Rear Land 1-10
29.Rear Land 11-2

Type

11.Regular Lot
12.Delta Triangle
13.Nabla Triangle
14.Rear Land
15.Front Foot

Square Feet

16.Regular Lot
17.Secondary Site
18.Secondary Site
19.Condominium
20.Base Homesite

Fract. Acre

21.HS Size Adj
22.Base Waterfron
23.Deep WF Size A

Acres

24.Base Waterfron
25.Shallow WF Siz
26.Base Water Inf
27.Influence W Si
28.Rear Land 1-10
29.Rear Land 11-2

Effective

11.Regular Lot
12.Delta Triangle
13.Nabla Triangle
14.Rear Land
15.Front Foot

Square Feet

16.Regular Lot
17.Secondary Site
18.Secondary Site
19.Condominium
20.Base Homesite

Fract. Acre

21.HS Size Adj
22.Base Waterfron
23.Deep WF Size A

Acres

24.Base Waterfron
25.Shallow WF Siz
26.Base Water Inf
27.Influence W Si
28.Rear Land 1-10
29.Rear Land 11-2

Influence

11.Regular Lot
12.Delta Triangle
13.Nabla Triangle
14.Rear Land
15.Front Foot

Square Feet

16.Regular Lot
17.Secondary Site
18.Secondary Site
19.Condominium
20.Base Homesite

Fract. Acre

21.HS Size Adj
22.Base Waterfron
23.Deep WF Size A

Acres

24.Base Waterfron
25.Shallow WF Siz
26.Base Water Inf
27.Influence W Si
28.Rear Land 1-10
29.Rear Land 11-2

Factor

11.Regular Lot
12.Delta Triangle
13.Nabla Triangle
14.Rear Land
15.Front Foot

Square Feet

16.Regular Lot
17.Secondary Site
18.Secondary Site
19.Condominium
20.Base Homesite

Fract. Acre

21.HS Size Adj
22.Base Waterfron
23.Deep WF Size A

Acres

24.Base Waterfron
25.Shallow WF Siz
26.Base Water Inf
27.Influence W Si
28.Rear Land 1-10
29.Rear Land 11-2

Code

11.Regular Lot
12.Delta Triangle
13.Nabla Triangle
14.Rear Land
15.Front Foot

Square Feet

16.Regular Lot
17.Secondary Site
18.Secondary Site
19.Condominium
20.Base Homesite

Fract. Acre

21.HS Size Adj
22.Base Waterfron
23.Deep WF Size A

Acres

24.Base Waterfron
25.Shallow WF Siz
26.Base Water Inf
27.Influence W Si
28.Rear Land 1-10
29.Rear Land 11-2

WISCASSET

Map Lot U11-016-011

Account 1660

Location 15 PAGE AVENUE

Card 1 Of 1 9/15/2022

Building Style 2 Ranch			SF Bsmst Living 0			Layout 1 Typical		
1.Conv.	5.Colonial	9.Other	Fin Bsmst Grade 0 0			1.Typical 4. 7.		
2.Ranch	6.Split	10.Double	HEARTH 0			2.Inadeq 5. 8.		
3.R Ranch	7.Mod/Cont	11.Multi	Heat Type 100% 1 Hot Water BB			3. 6. 9.		
4.Cape	8.Log	12.Cot.	1.HWBB	5.FWA	9.No Heat	Attic 9 None		
Dwelling Units 1			2.HWCI	6.GravWA	10.	1.1/4 Fin 4.Full Fin 7.		
Other Units 0			3.H Pump	7.Electric	11.	2.1/2 Fin 5.F/Stair 8.		
Stories 1 One Story			4.Steam	8.F/Wall	12.	3.3/4 Fin 6. 9.None		
1.1	4.1.5	7.	Cool Type 0% 9 None			Insulation 1 Full		
2.2	5.1.75	8.	1.Refrig	4.W&C Air	7.	1.Full 4.Minimal 7.		
3.3	6.2.5	9.	2.Evapor	5.	8.	2.Heavy 5.Unknown 8.		
Exterior Walls 3 COMPOSITION			3.H Pump	6.	9.None	3.Capped 6. 9.None		
1.CLAP	5.T-111	9.OTHER	Kitchen Style 2 TYPICAL			Unfinished % 0%		
2.WD SH	6.BR/STONE	10.	1.GOOD	4.Obsolete	7.	Grade & Factor 3 Average 105%		
3.COMP	7.NOV	11.	2.TYPICAL	5.	8.	1.E Grade 4.B Grade 7.AA+ Grad		
4.ASB/ASP	8.AL/VIN	12.	3.OLD TYPE	6.	9.None	2.D Grade 5.A Grade 8.AA++Grad		
Roof Surface 1 Asphalt Shingles			Bath(s) Style 2 TYPICAL			3.C Grade 6.AA Grade 9.Same		
1.Asphalt	4.Composit	7.	1.GOOD	4.Obsolete	7.	SQFT (Footprint) 1008		
2.Slate	5.Wood	8.	2.TYPICAL	5.	8.	Condition 5 Above Average		
3.Metal	6.Other	9.	3.Old Type	6.	9.None	1.Poor 4.Avg 7.V G		
SF Masonry Trim 0			# Rooms 4			2.Fair 5.Avg+ 8.Exc		
OPEN-3-CUSTOM 0			# Bedrooms 2			3.Avg- 6.Good 9.Same		
OPEN-4-CUSTOM 0			# Full Baths 1			Phys. % Good 0%		
Year Built 1975			# Half Baths 0			Funct. % Good 100%		
Year Remodeled 0			# Addn Fixtures 0			Functional Code 9 None		
Foundation 1 Concrete			# Fireplaces 0			1.Incomp 4.SMALL 7.LAYOUT		
1.Concrete	4.Wood	7.	<div><p>TRIO Software A Division of Harris Computer Systems</p></div>			2.O-Built 5.CDU 8.OTHER		
2.C Block	5.Slab	8.				3.Defmaint 6.STYLE 9.None		
3.Br/Stone	6.Piers	9.				Econ. % Good 100%		
Basement 4 Full Basement						Economic Code None		
1.1/4 Bmt	4.Full Bmt	7.				0.None 3.Services 9.None		
2.1/2 Bmt	5.None	8.				1.Location 4.Traffic 8.		
3.3/4 Bmt	6.	9.None				2.Encroach 8.Other 9.		
Bsmst Gar # Cars 0						Entrance Code 1 Interior Inspect		
Wet Basement 1 Dry Basement						1.Interior 4.Vacant 7.		
1.Dry	4.	7.				2.Refusal 5.Estimate 8.		
2.Damp	5.	8.	3.Informed 6. 9.					
3.Wet	6.	9.	Information Code 1 Owner					

Date Inspected 2/10/2007

Additions, Outbuildings & Improvements								1.ONE STORY FRAM
Type	Year	Units	Grade	Cond	Phys.	Funct.	Sound Value	2.TWO STORY FRAM
22 Encl Frame Porch	0	140	0 0	0	0 %	0 %		3.THREE STORY FR
68 Wood Deck	0	340	0 0	0	0 %	0 %		4.1 & 1/2 STORY
68 Wood Deck	0	140	0 0	0	0 %	0 %		5.1 & 3/4 STORY
23 Frame Garage	0	576	0 0	0	0 %	0 %		6.2 & 1/2 STORY
					%	%		21.Open Frame Por
					%	%		22.Encl Frame Por
					%	%		23.Frame Garage
					%	%		24.Frame Shed
					%	%		25.Frame Bay Wind
					%	%		26.1SFr Overhang
					%	%		27.Unfin Basement
					%	%		28.Unfinished Att
					%	%		29.Finished Attic

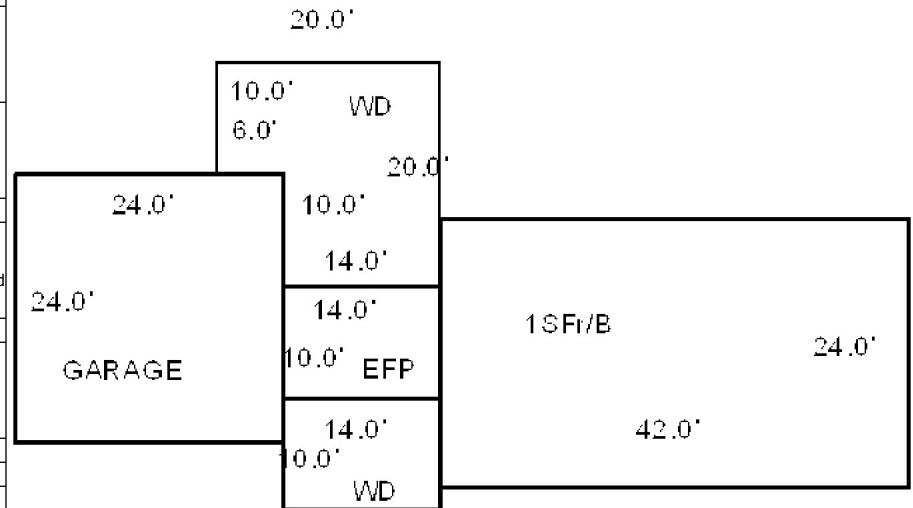

Map Lot U11-016-012

Account 1661

Location 11 PAGE AVENUE

Card 1 Of 1 9/15/2022

ROY, SHAWNA L
WISCASSET ME 04578

B2285P304 B5193P173

Inspection Witnessed By:

X

Date

No./Date	Description	Date Insp.

Notes:

2011-Added second story and bath, now coded as colonial,
rather than ranch.
2012-Added shed.

WISCASSET

Property Data

Neighborhood 108 SOUTHWEST		
Tree Growth Year 0		
FARM LAND YEAR 0		
OPEN SPACE YEAR 0		
Zone/Land Use 16 RESIDENTIAL		
Secondary Zone		
Topography 1 Level		
1.Level	4.Below St	7.Steep
2.Rolling	5.Low	8.Rough
3.Above St	6.Swampy	9.
Utilities 3 Public Sewer		
1.Public	4.Dr Well	7.Cesspool
2.Water	5.DUG/LAKE	8.
3.Sewer	6.Septic	9.None
Street 1 Paved		
1.Paved	4.Proposed	7.
2.Semi Imp	5.Private	8.
3.Gravel	6.Pub Eas	9.NoStreet
TREE GROWTH PLAN 0		
CONSERV EASE 0		
Sale Data		
Sale Date 10/01/1997		
Price 89,500		
Sale Type 2 Land & Buildings		
1.Land	4.Mobile	7.
2.L & B	5.Other	8.
3.Building	6.	9.
Financing 9 Unknown		
1.Convent	4.Seller	7.
2.FHA/VA	5.Private	8.
3.Assumed	6.Cash	9.Unknown
Validity 1 Arms Length Sale		
1.Valid	4.Split	7.Renovate
2.Related	5.Partial	8.Other
3.Distress	6.Exempt	9.Foreclose
Verified 5 Public Record		
1.Buyer	4.Agent	7.Family
2.Seller	5.Pub Rec	8.Other
3.Lender	6.MLS	9.

Assessment Record

Year	Land	Buildings	Exempt	Total
2009	32,100	126,110	13,000	145,210
2010	32,100	126,100	10,000	148,200
2011	32,100	181,500	10,000	203,600
2012	32,100	182,000	10,000	204,100
2013	32,100	182,000	10,000	204,100
2014	32,100	182,000	10,000	204,100
2015	32,100	182,000	10,000	204,100
2016	32,100	182,000	15,000	199,100
2017	32,100	182,000	20,000	194,100
2018	32,100	182,000	20,000	194,100
2019	32,100	182,000	20,000	194,100
2020	32,100	182,000	25,000	189,100
2021	32,100	182,000	25,000	189,100
2022	32,100	182,000	24,000	190,100

Land Data

Front Foot	Type	Effective		Influence		Influence Codes
		Frontage	Depth	Factor	Code	
11.Regular Lot				%		1.Open Space
12.Delta Triangle				%		2.Neighborhood A
13.Nabla Triangle				%		3.Topography
14.Rear Land				%		4.Size/Shape
15.Front Foot				%		5.Access
				%		6.Restriction
				%		7.Corner/Locatio
				%		8.View/Environ
				%		9.Fract Share
				%		Acres
				%		30.Rear 20+
				%		31.Waterfront Rea
				%		32.Open Space
				%		33.RestrictEsm
				%		34.PASTURE 1
				%		35.HORTICULTURAL-
				%		36.Pasture 3
				%		37.Softwood
				%		38.Mixed Wood
				%		39.Hardwood
				%		40.Wasteland
				%		41.CAMP SITE
				%		42.Mobile Home Si
				%		43.Condo Site
				%		44.Site Improve
				%		45.CAMP SITE
				%		46.PAVING/00
		Total Acreage		0.70		

WISCASSET

Map Lot U11-016-012

Account 1661

Location 11 PAGE AVENUE

Card 1 Of 1 9/15/2022

Building Style 5 Colonial	SF Bsmt Living 988	Layout 1 Typical
1.Conv. 5.Colonial 9.Other	Fin Bsmt Grade 3 100	1.Typical 4. 7.
2.Ranch 6.Split 10.Double	HEARTH 0	2.Inadeq 5. 8.
3.R Ranch 7.Mod/Cont 11.Multi	Heat Type 100% 1 Hot Water BB	3. 6. 9.
4.Cape 8.Log 12.Cot.	1.HWBB 5.FWA 9.No Heat	Attic 9 None
Dwelling Units 1	2.HWCI 6.GravWA 10.	1.1/4 Fin 4.Full Fin 7.
Other Units 0	3.H Pump 7.Electric 11.	2.1/2 Fin 5.F/Stair 8.
Stories 2 Two Story	4.Steam 8.F/Wall 12.	3.3/4 Fin 6. 9.None
1.1 4.1.5 7.	Cool Type 0% 9 None	Insulation 1 Full
2.2 5.1.75 8.	1.Refrig 4.W&C Air 7.	1.Full 4.Minimal 7.
3.3 6.2.5 9.	2.Evapor 5. 8.	2.Heavy 5.Unknown 8.
Exterior Walls 8 ALUM/VINYL	3.H Pump 6. 9.None	3.Capped 6. 9.None
1.CLAP 5.T-111 9.OTHER	Kitchen Style 2 TYPICAL	Unfinished % 0%
2.WD SH 6.BR/STONE 10.	1.GOOD 4.Obsolete 7.	Grade & Factor 3 Average 105%
3.COMP 7.NOV 11.	2.TYPICAL 5. 8.	1.E Grade 4.B Grade 7.AA+ Grad
4.ASB/ASP 8.AL/VIN 12.	3.OLD TYPE 6. 9.None	2.D Grade 5.A Grade 8.AA++Grad
Roof Surface 1 Asphalt Shingles	Bath(s) Style 2 TYPICAL	3.C Grade 6.AA Grade 9.Same
1.Asphalt 4.Composit 7.	1.GOOD 4.Obsolete 7.	SQFT (Footprint) 988
2.Slate 5.Wood 8.	2.TYPICAL 5. 8.	Condition 4 Average
3.Metal 6.Other 9.	3.Old Type 6. 9.None	1.Poor 4.Avg 7.V G
SF Masonry Trim 0	# Rooms 7	2.Fair 5.Avg+ 8.Exc
OPEN-3-CUSTOM 0	# Bedrooms 4	3.Avg- 6.Good 9.Same
OPEN-4-CUSTOM 0	# Full Baths 2	Phys. % Good 0%
Year Built 1978	# Half Baths 1	Funct. % Good 100%
Year Remodeled 2010	# Addn Fixtures 0	Functional Code 9 None
Foundation 1 Concrete	# Fireplaces 0	1.Incomp 4.SMALL 7.LAYOUT
1.Concrete 4.Wood 7.		2.O-Built 5.CDU 8.OTHER
2.C Block 5.Slab 8.		3.Defmaint 6.STYLE 9.None
3.Br/Stone 6.Piers 9.		Econ. % Good 100%
Basement 4 Full Basement		Economic Code None
1.1/4 Bmt 4.Full Bmt 7.		0.None 3.Services 9.None
2.1/2 Bmt 5.None 8.		1.Location 4.Traffic 8.
3.3/4 Bmt 6. 9.None		2.Encroach 8.Other 9.
Bsmt Gar # Cars 0		Entrance Code 5 Estimated
Wet Basement 1 Dry Basement		1.Interior 4.Vacant 7.
1.Dry 4. 7.		2.Refusal 5.Estimate 8.
2.Damp 5. 8.		3.Informed 6. 9.
3.Wet 6. 9.		Information Code 5 Estimate
		1.Owner 4.Agent 7.
		2.Relative 5.Estimate 8.
		3.Tenant 6.Other 9.

Date Inspected 12/06/2006

Additions, Outbuildings & Improvements

Type	Year	Units	Grade	Cond	Phys.	Funct.	Sound Value	
68 Wood Deck	0	192	0 0	0	0 %	0 %		1.ONE STORY FRAM
23 Frame Garage	0	352	0 0	0	0 %	0 %		2.TWO STORY FRAM
24 Frame Shed	2011	96	0 0	0	0 %	0 %		3.THREE STORY FR
					%	%		4.1 & 1/2 STORY
					%	%		5.1 & 3/4 STORY
					%	%		6.2 & 1/2 STORY
					%	%		21.Open Frame Por
					%	%		22.Encl Frame Por
					%	%		23.Frame Garage
					%	%		24.Frame Shed
					%	%		25.Frame Bay Wind
					%	%		26.1SFr Overhang
					%	%		27.Unfin Basement
					%	%		28.Unfinished Att
					%	%		29.Finished Attic

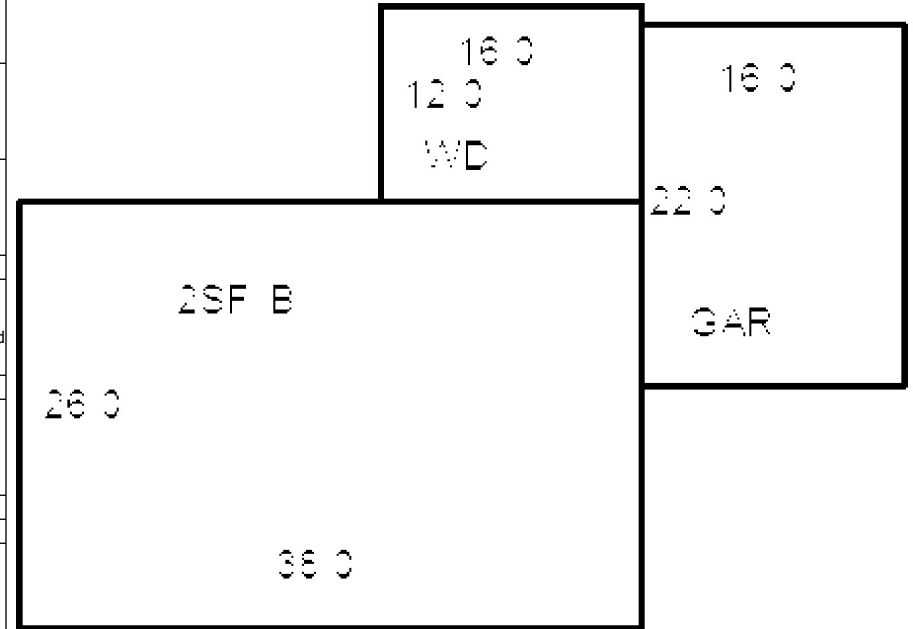

Map Lot U11-016-013

Account 1662

Location 307 BATH ROAD

Card 1 Of 1 9/15/2022

DDAP II, LLC
WISCASSET ME 04578

B4074P12 B4434P315

Previous Owner
BELANGER, SCOTT W.
TRUSTEE OF BELANGER WISCASSET TRUST

NEWCASTLE ME 04553
Sale Date: 8/30/2011

Previous Owner
BELANGER, JEANNINE P & WILFRED W
TRUSTEES/JEANNINE P. BELANGER LIVING
C/O SCOTT BELANGER
NEWCASTLE ME 04553
Sale Date: 11/25/2008

Inspection Witnessed By:

X

Date

No./Date	Description	Date Insp.

Notes:

2009-Property deed to son into trust.

2012-Previous owner:Scott Belanger, sold to DDAP II, LLC and this lot combined with Lot 17 for total acreage of 1.06 with 422' frontage.

WISCASSET

Property Data

Neighborhood	200 U.S. RTE 1		
Tree Growth Year	0		
FARM LAND YEAR	0		
OPEN SPACE YEAR	0		
Zone/Land Use	19 COMMERCIAL		
Secondary Zone			
Topography	1 Level		
1.Level	4.Below St	7.Steep	
2.Rolling	5.Low	8.Rough	
3.Above St	6.Swampy	9.	
Utilities	1 All Public		
1.Public	4.Dr Well	7.Cesspool	
2.Water	5.DUG/LAKE	8.	
3.Sewer	6.Septic	9.None	
Street	1 Paved		
1.Paved	4.Proposed	7.	
2.Semi Imp	5.Private	8.	
3.Gravel	6.Pub Eas	9.NoStreet	
TREE GROWTH PLAN	0		
CONSERV EASE	0		
Sale Data			
Sale Date	8/30/2011		
Price			
Sale Type	1 Land Only		
1.Land	4.Mobile	7.	
2.L & B	5.Other	8.	
3.Building	6.	9.	
Financing	9 Unknown		
1.Convent	4.Seller	7.	
2.FHA/VA	5.Private	8.	
3.Assumed	6.Cash	9.Unknown	
Validity	1 Arms Length Sale		
1.Valid	4.Split	7.Renovate	
2.Related	5.Partial	8.Other	
3.Distress	6.Exempt	9.Foreclose	
Verified	5 Public Record		
1.Buyer	4.Agent	7.Family	
2.Seller	5.Pub Rec	8.Other	
3.Lender	6.MLS	9.	

Assessment Record

Year	Land	Buildings	Exempt	Total
2009	142,350	4,450	0	146,800
2010	142,400	4,500	0	146,900
2011	142,400	4,500	0	146,900
2012	0	0	0	0
2013	0	0	0	0
2014	0	0	0	0
2015	0	0	0	0
2016	0	0	0	0
2017	0	0	0	0
2018	0	0	0	0
2019	0	0	0	0
2020	0	0	0	0
2021	0	0	0	0
2022	0	0	0	0

Land Data

Front Foot	Type	Effective		Influence		Influence Codes
		Frontage	Depth	Factor	Code	
11.Regular Lot				%		1.Open Space
12.Delta Triangle				%		2.Neighborhood A
13.Nabla Triangle				%		3.Topography
14.Rear Land				%		4.Size/Shape
15.Front Foot				%		5.Access
				%		6.Restriction
				%		7.Corner/Locatio
				%		8.View/Environ
				%		9.Fract Share
				%		Acres
				%		30.Rear 20+
				%		31.Waterfront Rea
				%		32.Open Space
				%		33.RestrictEsm
				%		34.PASTURE 1
				%		35.HORTICULTURAL-
				%		36.Pasture 3
				%		37.Softwood
				%		38.Mixed Wood
				%		39.Hardwood
				%		40.Wasteland
				%		41.CAMP SITE
				%		42.Mobile Home Si
				%		43.Condo Site
				%		44.Site Improve
				%		45.CAMP SITE
				%		46.PAVING/00
Total Acreage		0.00				

WISCASSET

Map Lot U11-016-013

Account 1662

Location 307 BATH ROAD

Card 1 Of 1 9/15/2022

Building Style			SF Bsmt Living			Layout		
1.Conv.	5.Colonial	9.Other	Fin Bsmt Grade			1.Typical	4.	7.
2.Ranch	6.Split	10.Double	HEARTH			2.Inadeq	5.	8.
3.R Ranch	7.Mod/Cont	11.Multi	Heat Type 100%			3.	6.	9.
4.Cape	8.Log	12.Cot.	1.HWBB	5.FWA	9.No Heat	Attic		
Dwelling Units			2.HWCI	6.GravWA	10.	1.1/4 Fin	4.Full Fin	7.
Other Units			3.H Pump	7.Electric	11.	2.1/2 Fin	5.F/Stair	8.
Stories			4.Steam	8.F/Wall	12.	3.3/4 Fin	6.	9.None
1.1	4.1.5	7.	Cool Type 0%			Insulation		
2.2	5.1.75	8.	1.Refrig	4.W&C Air	7.	1.Full	4.Minimal	7.
3.3	6.2.5	9.	2.Evapor	5.	8.	2.Heavy	5.Unknown	8.
Exterior Walls			3.H Pump	6.	9.None	3.Capped	6.	9.None
1.CLAP	5.T-111	9.OTHER	Kitchen Style			Unfinished %		
2.WD SH	6.BR/STONE	10.	1.GOOD	4.Obsolete	7.	Grade & Factor		
3.COMP	7.NOV	11.	2.TYPICAL	5.	8.	1.E Grade	4.B Grade	7.AA+ Grad
4.ASB/ASP	8.AL/VIN	12.	3.OLD TYPE	6.	9.None	2.D Grade	5.A Grade	8.AA++Grad
Roof Surface			Bath(s) Style			3.C Grade	6.AA Grade	9.Same
1.Asphalt	4.Composit	7.	1.GOOD	4.Obsolete	7.	SQFT (Footprint)		
2.Slate	5.Wood	8.	2.TYPICAL	5.	8.	Condition		
3.Metal	6.Other	9.	3.Old Type	6.	9.None	1.Poor	4.Avg	7.V G
SF Masonry Trim			# Rooms			2.Fair	5.Avg+	8.Exc
OPEN-3-CUSTOM			# Bedrooms			3.Avg-	6.Good	9.Same
OPEN-4-CUSTOM			# Full Baths			Phys. % Good		
Year Built			# Half Baths			Funct. % Good		
Year Remodeled			# Addn Fixtures			Functional Code		
Foundation			# Fireplaces			1.Incomp	4.SMALL	7.LAYOUT
1.Concrete	4.Wood	7.				2.O-Built	5.CDU	8.OTHER
2.C Block	5.Slab	8.				3.Defmaint	6.STYLE	9.None
3.Br/Stone	6.Piers	9.				Econ. % Good		
Basement						Economic Code		
1.1/4 Bmt	4.Full Bmt	7.				0.None	3.Services	9.None
2.1/2 Bmt	5.None	8.				1.Location	4.Traffic	8.
3.3/4 Bmt	6.	9.None				2.Encroach	8.Other	9.
Bsmt Gar # Cars						Entrance Code 5 Estimated		
Wet Basement						1.Interior	4.Vacant	7.
1.Dry	4.	7.				2.Refusal	5.Estimate	8.
2.Damp	5.	8.				3.Informed	6.	9.
3.Wet	6.	9.				Information Code 5 Estimate		
						1.Owner	4.Agent	7.
						2.Relative	5.Estimate	8.
						3.Tenant	6.Other	9.

Date Inspected

Additions, Outbuildings & Improvements

Type	Year	Units	Grade	Cond	Phys.	Funct.	Sound Value	
					%	%		1.ONE STORY FRAM
					%	%		2.TWO STORY FRAM
					%	%		3.THREE STORY FR
					%	%		4.1 & 1/2 STORY
					%	%		5.1 & 3/4 STORY
					%	%		6.2 & 1/2 STORY
					%	%		21.Open Frame Por
					%	%		22.Encl Frame Por
					%	%		23.Frame Garage
					%	%		24.Frame Shed
					%	%		25.Frame Bay Wind
					%	%		26.1SFr Overhang
					%	%		27.Unfin Basement
					%	%		28.Unfinished Att
					%	%		29.Finished Attic



Map Lot U11-016-A

Account 2179

Location PAGE AVENUE

Card 1 Of 1 9/15/2022

WISCASSET, TOWN OF
WISCASSET ME 04578

B886P116

Inspection Witnessed By:

X

Date

No./Date	Description	Date Insp.

Notes:

2000 - CORRECTED 1976 DEED .04 ACRES, 36' FRONTAGE

WISCASSET

Property Data

Neighborhood	108 SOUTHWEST		
Tree Growth Year	0		
FARM LAND YEAR	0		
OPEN SPACE YEAR	0		
Zone/Land Use	16 RESIDENTIAL		
Secondary Zone			
Topography	1 Level		
1.Level	4.Below St	7.Steep	
2.Rolling	5.Low	8.Rough	
3.Above St	6.Swampy	9.	
Utilities	1 All Public		
1.Public	4.Dr Well	7.Cesspool	
2.Water	5.DUG/LAKE	8.	
3.Sewer	6.Septic	9.None	
Street	1 Paved		
1.Paved	4.Proposed	7.	
2.Semi Imp	5.Private	8.	
3.Gravel	6.Pub Eas	9.NoStreet	
TREE GROWTH PLAN	0		
CONSERV EASE	0		
Sale Data			
Sale Date	7/01/1976		
Price			
Sale Type	1 Land Only		
1.Land	4.Mobile	7.	
2.L & B	5.Other	8.	
3.Building	6.	9.	
Financing	9 Unknown		
1.Convent	4.Seller	7.	
2.FHA/VA	5.Private	8.	
3.Assumed	6.Cash	9.Unknown	
Validity	1 Arms Length Sale		
1.Valid	4.Split	7.Renovate	
2.Related	5.Partial	8.Other	
3.Distress	6.Exempt	9.Foreclose	
Verified	5 Public Record		
1.Buyer	4.Agent	7.Family	
2.Seller	5.Pub Rec	8.Other	
3.Lender	6.MLS	9.	

Assessment Record

Year	Land	Buildings	Exempt	Total
2009	3,120	0	3,120	0
2010	3,100	0	3,100	0
2011	3,100	0	3,100	0
2012	3,100	0	3,100	0
2013	3,100	0	3,100	0
2014	3,100	0	3,100	0
2015	3,100	0	3,100	0
2016	3,100	0	3,100	0
2017	3,100	0	3,100	0
2018	3,100	0	3,100	0
2019	3,100	0	3,100	0
2020	3,100	0	3,100	0
2021	3,100	0	3,100	0
2022	3,100	0	3,100	0

Land Data

Front Foot	Type	Effective		Influence		Influence Codes
		Frontage	Depth	Factor	Code	
11.Regular Lot				%		1.Open Space
12.Delta Triangle				%		2.Neighborhood A
13.Nabla Triangle				%		3.Topography
14.Rear Land				%		4.Size/Shape
15.Front Foot				%		5.Access
				%		6.Restriction
				%		7.Corner/Locatio
				%		8.View/Environ
				%		9.Fract Share
				%		Acres
				%		30.Rear 20+
				%		31.Waterfront Rea
				%		32.Open Space
				%		33.RestrictEsm
				%		34.PASTURE 1
				%		35.HORTICULTURAL-
				%		36.Pasture 3
				%		37.Softwood
				%		38.Mixed Wood
				%		39.Hardwood
				%		40.Wasteland
				%		41.CAMP SITE
				%		42.Mobile Home Si
				%		43.Condo Site
				%		44.Site Improve
				%		45.CAMP SITE
				%		46.PAVING/00
Total Acreage		0.04				

WISCASSET

Map Lot U11-016-A

Account 2179

Location PAGE AVENUE

Card 1 Of 1 9/15/2022

Building Style			SF Bsmt Living			Layout		
1.Conv.	5.Colonial	9.Other	Fin Bsmt Grade			1.Typical 4. 7.		
2.Ranch	6.Split	10.Double	HEARTH			2.Inadeq 5. 8.		
3.R Ranch	7.Mod/Cont	11.Multi	Heat Type 100%			3. 6. 9.		
4.Cape	8.Log	12.Cot.	1.HWBB 5.FWA 9.No Heat			Attic		
Dwelling Units			2.HWCI 6.GravWA 10.			1.1/4 Fin 4.Full Fin 7.		
Other Units			3.H Pump 7.Electric 11.			2.1/2 Fin 5.F/Stair 8.		
Stories			4.Steam 8.F/Wall 12.			3.3/4 Fin 6. 9.None		
1.1	4.1.5	7.	Cool Type 0%			Insulation		
2.2	5.1.75	8.	1.Refrig 4.W&C Air 7.			1.Full 4.Minimal 7.		
3.3	6.2.5	9.	2.Evapor 5. 8.			2.Heavy 5.Unknown 8.		
Exterior Walls			3.H Pump 6. 9.None			3.Capped 6. 9.None		
1.CLAP	5.T-111	9.OTHER	Kitchen Style			Unfinished %		
2.WD SH	6.BR/STONE	10.	1.GOOD 4.Obsolete 7.			Grade & Factor		
3.COMP	7.NOV	11.	2.TYPICAL 5. 8.			1.E Grade 4.B Grade 7.AA+ Grad		
4.ASB/ASP	8.AL/VIN	12.	3.OLD TYPE 6. 9.None			2.D Grade 5.A Grade 8.AA++Grad		
Roof Surface			Bath(s) Style			3.C Grade 6.AA Grade 9.Same		
1.Asphalt	4.Composit	7.	1.GOOD 4.Obsolete 7.			SQFT (Footprint)		
2.Slate	5.Wood	8.	2.TYPICAL 5. 8.			Condition		
3.Metal	6.Other	9.	3.Old Type 6. 9.None			1.Poor 4.Avg 7.V G		
SF Masonry Trim			# Rooms			2.Fair 5.Avg+ 8.Exc		
OPEN-3-CUSTOM			# Bedrooms			3.Avg- 6.Good 9.Same		
OPEN-4-CUSTOM			# Full Baths			Phys. % Good		
Year Built			# Half Baths			Funct. % Good		
Year Remodeled			# Addn Fixtures			Functional Code		
Foundation			# Fireplaces			1.Incomp 4.SMALL 7.LAYOUT		
1.Concrete	4.Wood	7.				2.O-Built 5.CDU 8.OTHER		
2.C Block	5.Slab	8.				3.Defmait 6.STYLE 9.None		
3.Br/Stone	6.Piers	9.				Econ. % Good		
Basement						Economic Code		
1.1/4 Bmt	4.Full Bmt	7.				0.None 3.Services 9.None		
2.1/2 Bmt	5.None	8.				1.Location 4.Traffic 8.		
3.3/4 Bmt	6.	9.None				2.Encroach 8.Other 9.		
Bsmt Gar # Cars						Entrance Code 5 Estimated		
Wet Basement						1.Interior 4.Vacant 7.		
1.Dry	4.	7.				2.Refusal 5.Estimate 8.		
2.Damp	5.	8.	3.Informed 6. 9.					
3.Wet	6.	9.	Information Code 5 Estimate					
Date Inspected			1.Owner 4.Agent 7.			2.Relative 5.Estimate 8.		
			2.Relative 5.Estimate 8.			3.Tenant 6.Other 9.		
Additions, Outbuildings & Improvements								1.ONE STORY FRAM
Type	Year	Units	Grade	Cond	Phys.	Funct.	Sound Value	2.TWO STORY FRAM
					%	%		3.THREE STORY FR
					%	%		4.1 & 1/2 STORY
					%	%		5.1 & 3/4 STORY
					%	%		6.2 & 1/2 STORY
					%	%		21.Open Frame Por
					%	%		22.Encl Frame Por
					%	%		23.Frame Garage
					%	%		24.Frame Shed
					%	%		25.Frame Bay Wind
					%	%		26.1SFr Overhang
					%	%		27.Unfin Basement
					%	%		28.Unfinished Att
					%	%		29.Finished Attic

Map Lot U11-017

Account 1663

Location 303 BATH ROAD

Card 1 Of 1 9/15/2022

LMR REALTY TRUST, LLC
12 ATHERSTONE LANE
BEDFORD NH 03110

B4434P315 B5077P115

Previous Owner
DDAP II, LLC

303 BATH ROAD
WISCASSET ME 04578
Sale Date: 11/17/2016

Previous Owner
BELANGER, SCOTT W.
TRUSTEE OF BELANGER WISCASSET TRUST

NEWCASTLE ME 04553
Sale Date: 8/30/2011

Previous Owner
BELANGER, WILFRED W.
BELANGER, JEANNINE
C/O SCOTT BELANGER
NEWCASTLE ME 04553
Sale Date: 11/25/2008

Inspection Witnessed By:

X

Date

No./Date	Description	Date Insp.

Notes:

'18 new deck and slight remodel
2009-Deeded to son in trust.
2012-Sold lots 16-13 & 17 to DDAP II, LLC for 350,000 and combined lot 16-13 with this lot 17 per deed for a total acreage from .57 to 1.06 with 422' frontage. Added paving from lot 16-13 to this lot.

WISCASSET**Property Data**

Neighborhood		200 U.S. RTE 1	
Tree Growth Year		0	
FARM LAND YEAR		0	
OPEN SPACE YEAR		0	
Zone/Land Use		19 COMMERCIAL	
Secondary Zone			
Topography		1 Level	
1.Level	4.Below St	7.Steep	
2.Rolling	5.Low	8.Rough	
3.Above St	6.Swampy	9.	
Utilities		1 All Public	
1.Public	4.Dr Well	7.Cesspool	
2.Water	5.DUG/LAKE	8.	
3.Sewer	6.Septic	9.None	
Street		1 Paved	
1.Paved	4.Proposed	7.	
2.Semi Imp	5.Private	8.	
3.Gravel	6.Pub Eas	9.NoStreet	
TREE GROWTH PLAN		0	
CONSERV EASE		0	
Sale Data			
Sale Date		11/17/2016	
Price		470,000	
Sale Type		2 Land & Buildings	
1.Land	4.Mobile	7.	
2.L & B	5.Other	8.	
3.Building	6.	9.	
Financing		9 Unknown	
1.Convent	4.Seller	7.	
2.FHA/VA	5.Private	8.	
3.Assumed	6.Cash	9.Unknown	
Validity		1 Arms Length Sale	
1.Valid	4.Split	7.Renovate	
2.Related	5.Partial	8.Other	
3.Distress	6.Exempt	9.Foreclose	
Verified		5 Public Record	
1.Buyer	4.Agent	7.Family	
2.Seller	5.Pub Rec	8.Other	
3.Lender	6.MLS	9.	

Assessment Record

Year	Land	Buildings	Exempt	Total
2009	143,550	264,190	0	407,740
2010	143,600	264,200	0	407,800
2011	143,600	264,200	0	407,800
2012	150,900	268,600	0	419,500
2013	150,900	268,600	0	419,500
2014	150,900	268,600	0	419,500
2015	150,900	268,600	0	419,500
2016	150,900	268,600	0	419,500
2017	150,900	268,600	0	419,500
2018	150,900	274,000	0	424,900
2019	150,900	274,000	0	424,900
2020	150,900	274,000	0	424,900
2021	150,900	274,000	0	424,900
2022	150,900	274,000	0	424,900

Land Data

Front Foot	Type	Effective		Influence		Influence Codes
		Frontage	Depth	Factor	Code	
11.Regular Lot				%		1.Open Space
12.Delta Triangle				%		2.Neighborhood A
13.Nabla Triangle				%		3.Topography
14.Rear Land				%		4.Size/Shape
15.Front Foot				%		5.Access
				%		6.Restriction
				%		7.Corner/Locatio
				%		8.View/Environ
				%		9.Fract Share
				%		Acres
				%		30.Rear 20+
				%		31.Waterfront Rea
				%		32.Open Space
				%		33.RestrictEsm
				%		34.PASTURE 1
				%		35.HORTICULTURAL-
				%		36.Pasture 3
				%		37.Softwood
				%		38.Mixed Wood
				%		39.Hardwood
				%		40.Wasteland
				%		41.CAMP SITE
				%		42.Mobile Home Si
				%		43.Condo Site
				%		44.Site Improve
				%		45.CAMP SITE
				%		46.PAVING/00
Total Acreage		1.06				

Front Foot

11.Regular Lot
12.Delta Triangle
13.Nabla Triangle
14.Rear Land
15.Front Foot

Square Foot

16.Regular Lot
17.Secondary Site
18.Secondary Site
19.Condominium
20.Base Homesite

Fract. Acre

21.HS Size Adj
22.Base Waterfron
23.Deep WF Size A

Acres

24.Base Waterfron
25.Shallow WF Siz
26.Base Water Inf
27.Influence W Si
28.Rear Land 1-10
29.Rear Land 11-2

Type

11.Regular Lot
12.Delta Triangle
13.Nabla Triangle
14.Rear Land
15.Front Foot

Square Feet

16.Regular Lot
17.Secondary Site
18.Secondary Site
19.Condominium
20.Base Homesite

Fract. Acre

21.HS Size Adj
22.Base Waterfron
23.Deep WF Size A

Acres

24.Base Waterfron
25.Shallow WF Siz
26.Base Water Inf
27.Influence W Si
28.Rear Land 1-10
29.Rear Land 11-2

Effective

11.Regular Lot
12.Delta Triangle
13.Nabla Triangle
14.Rear Land
15.Front Foot

Square Feet

16.Regular Lot
17.Secondary Site
18.Secondary Site
19.Condominium
20.Base Homesite

Fract. Acre

21.HS Size Adj
22.Base Waterfron
23.Deep WF Size A

Acres

24.Base Waterfron
25.Shallow WF Siz
26.Base Water Inf
27.Influence W Si
28.Rear Land 1-10
29.Rear Land 11-2

Influence

11.Regular Lot
12.Delta Triangle
13.Nabla Triangle
14.Rear Land
15.Front Foot

Square Feet

16.Regular Lot
17.Secondary Site
18.Secondary Site
19.Condominium
20.Base Homesite

Fract. Acre

21.HS Size Adj
22.Base Waterfron
23.Deep WF Size A

Acres

24.Base Waterfron
25.Shallow WF Siz
26.Base Water Inf
27.Influence W Si
28.Rear Land 1-10
29.Rear Land 11-2

Influence Codes

1.Open Space
2.Neighborhood A
3.Topography
4.Size/Shape
5.Access
6.Restriction
7.Corner/Locatio
8.View/Environ
9.Fract Share
Acres
30.Rear 20+
31.Waterfront Rea
32.Open Space
33.RestrictEsm
34.PASTURE 1
35.HORTICULTURAL-
36.Pasture 3
37.Softwood
38.Mixed Wood
39.Hardwood
40.Wasteland
41.CAMP SITE
42.Mobile Home Si
43.Condo Site
44.Site Improve
45.CAMP SITE
46.PAVING/00



WISCASSET

Map Lot U11-017

Account 1663

Location 303 BATH ROAD

Card 1 Of 1 9/15/2022

Building Style 0	SF Bsmt Living 0	Layout 0
1.Conv. 5.Colonial 9.Other	Fin Bsmt Grade 0 0	1.Typical 4. 7.
2.Ranch 6.Split 10.Double	HEARTH 0	2.Inadeq 5. 8.
3.R Ranch 7.Mod/Cont 11.Multi	Heat Type 100% 0	3. 6. 9.
4.Cape 8.Log 12.Cot.	1.HWBB 5.FWA 9.No Heat	Attic 0
Dwelling Units 0	2.HWCI 6.GravWA 10.	1.1/4 Fin 4.Full Fin 7.
Other Units 0	3.H Pump 7.Electric 11.	2.1/2 Fin 5.F/Stair 8.
Stories 0	4.Steam 8.F/Wall 12.	3.3/4 Fin 6. 9.None
1.1 4.1.5 7.	Cool Type 0% 9 None	Insulation 0
2.2 5.1.75 8.	1.Refrig 4.W&C Air 7.	1.Full 4.Minimal 7.
3.3 6.2.5 9.	2.Evapor 5. 8.	2.Heavy 5.Unknown 8.
Exterior Walls 0	3.H Pump 6. 9.None	3.Capped 6. 9.None
1.CLAP 5.T-111 9.OTHER	Kitchen Style 0	Unfinished % 0%
2.WD SH 6.BR/STONE 10.	1.GOOD 4.Obsolete 7.	Grade & Factor 0 0%
3.COMP 7.NOV 11.	2.TYPICAL 5. 8.	1.E Grade 4.B Grade 7.AA+ Grad
4.ASB/ASP 8.AL/VIN 12.	3.OLD TYPE 6. 9.None	2.D Grade 5.A Grade 8.AA++Grad
Roof Surface 0	Bath(s) Style 0	3.C Grade 6.AA Grade 9.Same
1.Asphalt 4.Composit 7.	1.GOOD 4.Obsolete 7.	SQFT (Footprint) 0
2.Slate 5.Wood 8.	2.TYPICAL 5. 8.	Condition 0
3.Metal 6.Other 9.	3.Old Type 6. 9.None	1.Poor 4.Avg 7.V G
SF Masonry Trim 0	# Rooms 0	2.Fair 5.Avg+ 8.Exc
OPEN-3-CUSTOM 0	# Bedrooms 0	3.Avg- 6.Good 9.Same
OPEN-4-CUSTOM 0	# Full Baths 0	Phys. % Good 0%
Year Built 0	# Half Baths 0	Funct. % Good 100%
Year Remodeled 0	# Addn Fixtures 0	Functional Code 9 None
Foundation 0	# Fireplaces 0	1.Incomp 4.SMALL 7.LAYOUT
1.Concrete 4.Wood 7.		2.O-Built 5.CDU 8.OTHER
2.C Block 5.Slab 8.		3.Defmaint 6.STYLE 9.None
3.Br/Stone 6.Piers 9.		Econ. % Good 100%
Basement 0		Economic Code None
1.1/4 Bmt 4.Full Bmt 7.		0.None 3.Services 9.None
2.1/2 Bmt 5.None 8.		1.Location 4.Traffic 8.
3.3/4 Bmt 6. 9.None		2.Encroach 8.Other 9.
Bsmt Gar # Cars 0		Entrance Code 1 Interior Inspect
Wet Basement 0		1.Interior 4.Vacant 7.
1.Dry 4. 7.		2.Refusal 5.Estimate 8.
2.Damp 5. 8.		3.Informed 6. 9.
3.Wet 6. 9.		Information Code 1 Owner
		1.Owner 4.Agent 7.
		2.Relative 5.Estimate 8.
		3.Tenant 6.Other 9.

Date Inspected 12/08/2006

Additions, Outbuildings & Improvements

Type	Year	Units	Grade	Cond	Phys.	Funct.	Sound Value	
236 RESTAURANT	1970	3580	2 100	4	0 %	75 %		1.ONE STORY FRAM
68 Wood Deck	0	60	3 100	4	0 %	100 %		2.TWO STORY FRAM
68 Wood Deck	0	36	3 100	4	0 %	100 %		3.THREE STORY FR
337 COOLER.....	0	48	3 100	4	0 %	100 %		4.1 & 1/2 STORY
236 RESTAURANT	1998	210	2 100	4	0 %	75 %		5.1 & 3/4 STORY
68 Wood Deck	0	36	3 100	4	0 %	100 %		6.2 & 1/2 STORY
337 COOLER.....	0	60	3 100	4	0 %	100 %		21.Open Frame Por
344 PAVING.....	0	3000	3 100	4	0 %	50 %		22.Encl Frame Por
344 PAVING.....	2000	5000	3 100	4	0 %	50 %		23.Frame Garage
68 Wood Deck	2017	480	4 100	4	0 %	100 %		24.Frame Shed
								25.Frame Bay Wind
								26.1SFr Overhang
								27.Unfin Basement
								28.Unfinished Att
								29.Finished Attic

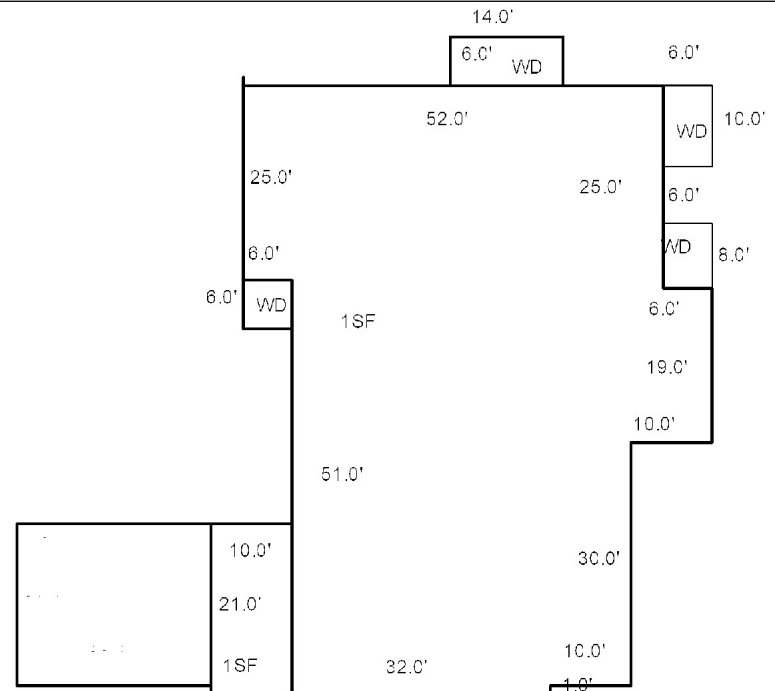

Map Lot U11-018

Account 1664

Location 297 BATH ROAD

Card 1 Of 1 9/15/2022

INHABITANTS OF LINCOLN COUNTY
WISCASSET ME 04578

B2686P271 B4913P220

Previous Owner
MID COAST COUNTRY CHAPEL

PO BOX 245
WISCASSET ME 04578
Sale Date: 7/31/2015

Inspection Witnessed By:

X

Date

No./Date	Description	Date Insp.

Notes:

FORMER OWNER WAS BARBARA YEDLIN
2002- NEW OWNER MIDCOAST COUNTRY CHAPEL
CHARITABLE/BENEVOLENT EXEMPTION GRANTED 10/30/01
PREVIOUS BK2565 PG0309 (MCNEALE T. SMITH)

WISCASSET

Property Data

Neighborhood	200 U.S. RTE 1		
Tree Growth Year	0		
FARM LAND YEAR	0		
OPEN SPACE YEAR	0		
Zone/Land Use	19 COMMERCIAL		
Secondary Zone			
Topography	1 Level		
1.Level	4.Below St	7.Steep	
2.Rolling	5.Low	8.Rough	
3.Above St	6.Swampy	9.	
Utilities	1 All Public		
1.Public	4.Dr Well	7.Cesspool	
2.Water	5.DUG/LAKE	8.	
3.Sewer	6.Septic	9.None	
Street	1 Paved		
1.Paved	4.Proposed	7.	
2.Semi Imp	5.Private	8.	
3.Gravel	6.Pub Eas	9.NoStreet	
TREE GROWTH PLAN	0		
CONSERV EASE	0		
Sale Data			
Sale Date	7/31/2015		
Price	140,000		
Sale Type	2 Land & Buildings		
1.Land	4.Mobile	7.	
2.L & B	5.Other	8.	
3.Building	6.	9.	
Financing	9 Unknown		
1.Convent	4.Seller	7.	
2.FHA/VA	5.Private	8.	
3.Assumed	6.Cash	9.Unknown	
Validity	6 Exempt Property		
1.Valid	4.Split	7.Renovate	
2.Related	5.Partial	8.Other	
3.Distress	6.Exempt	9.Foreclose	
Verified	5 Public Record		
1.Buyer	4.Agent	7.Family	
2.Seller	5.Pub Rec	8.Other	
3.Lender	6.MLS	9.	

Assessment Record

Year	Land	Buildings	Exempt	Total
2009	144,300	237,750	382,050	0
2010	144,300	237,800	382,100	0
2011	144,300	237,800	382,100	0
2012	144,300	237,800	382,100	0
2013	144,300	237,800	382,100	0
2014	144,300	237,800	382,100	0
2015	144,300	237,800	382,100	0
2016	144,300	237,800	382,100	0
2017	144,300	237,800	382,100	0
2018	144,300	237,800	382,100	0
2019	144,300	237,800	382,100	0
2020	144,300	237,800	382,100	0
2021	144,300	237,800	382,100	0
2022	144,300	237,800	382,100	0

Land Data

Front Foot	Type	Effective		Influence		Influence Codes
		Frontage	Depth	Factor	Code	
11.Regular Lot				%		1.Open Space
12.Delta Triangle				%		2.Neighborhood A
13.Nabla Triangle				%		3.Topography
14.Rear Land				%		4.Size/Shape
15.Front Foot				%		5.Access
				%		6.Restriction
				%		7.Corner/Locatio
				%		8.View/Environ
				%		9.Fract Share
				%		Acres
				%		30.Rear 20+
				%		31.Waterfront Rea
				%		32.Open Space
				%		33.RestrictEsm
				%		34.PASTURE 1
				%		35.HORTICULTURAL-
				%		36.Pasture 3
				%		37.Softwood
				%		38.Mixed Wood
				%		39.Hardwood
				%		40.Wasteland
				%		41.CAMP SITE
				%		42.Mobile Home Si
				%		43.Condo Site
				%		44.Site Improve
				%		45.CAMP SITE
				%		46.PAVING/00
Total Acreage		0.62				

WISCASSET

Map Lot U11-018

Account 1664

Location 297 BATH ROAD

Card 1

Of 1

9/15/2022

Building Style	SF Bsmt Living	Layout
1.Conv. 5.Colonial 9.Other	Fin Bsmt Grade	1.Typical 4. 7.
2.Ranch 6.Split 10.Double	HEARTH	2.Inadeq 5. 8.
3.R Ranch 7.Mod/Cont 11.Multi	Heat Type 100%	3. 6. 9.
4.Cape 8.Log 12.Cot.	1.HWBB 5.FWA 9.No Heat	Attic
Dwelling Units	2.HWCI 6.GravWA 10.	1.1/4 Fin 4.Full Fin 7.
Other Units	3.H Pump 7.Electric 11.	2.1/2 Fin 5.F/Stair 8.
Stories	4.Steam 8.F/Wall 12.	3.3/4 Fin 6. 9.None
1.1 4.1.5 7.	Cool Type 0%	Insulation
2.2 5.1.75 8.	1.Refrig 4.W&C Air 7.	1.Full 4.Minimal 7.
3.3 6.2.5 9.	2.Evapor 5. 8.	2.Heavy 5.Unknown 8.
Exterior Walls	3.H Pump 6. 9.None	3.Capped 6. 9.None
1.CLAP 5.T-111 9.OTHER	Kitchen Style	Unfinished %
2.WD SH 6.BR/STONE 10.	1.GOOD 4.Obsolete 7.	Grade & Factor
3.COMP 7.NOV 11.	2.TYPICAL 5. 8.	1.E Grade 4.B Grade 7.AA+ Grad
4.ASB/ASP 8.AL/VIN 12.	3.OLD TYPE 6. 9.None	2.D Grade 5.A Grade 8.AA++Grad
Roof Surface	Bath(s) Style	3.C Grade 6.AA Grade 9.Same
1.Asphalt 4.Composit 7.	1.GOOD 4.Obsolete 7.	SQFT (Footprint)
2.Slate 5.Wood 8.	2.TYPICAL 5. 8.	Condition
3.Metal 6.Other 9.	3.Old Type 6. 9.None	1.Poor 4.Avg 7.V G
SF Masonry Trim	# Rooms	2.Fair 5.Avg+ 8.Exc
OPEN-3-CUSTOM	# Bedrooms	3.Avg- 6.Good 9.Same
OPEN-4-CUSTOM	# Full Baths	Phys. % Good
Year Built	# Half Baths	Funct. % Good
Year Remodeled	# Addn Fixtures	Functional Code
Foundation	# Fireplaces	1.Incomp 4.SMALL 7.LAYOUT
1.Concrete 4.Wood 7.		2.O-Built 5.CDU 8.OTHER
2.C Block 5.Slab 8.		3.Defmaint 6.STYLE 9.None
3.Br/Stone 6.Piers 9.		Econ. % Good
Basement		Economic Code
1.1/4 Bmt 4.Full Bmt 7.		0.None 3.Services 9.None
2.1/2 Bmt 5.None 8.		1.Location 4.Traffic 8.
3.3/4 Bmt 6. 9.None		2.Encroach 8.Other 9.
Bsmt Gar # Cars		Entrance Code 3 Information Only
Wet Basement		1.Interior 4.Vacant 7.
1.Dry 4. 7.		2.Refusal 5.Estimate 8.
2.Damp 5. 8.		3.Informed 6. 9.
3.Wet 6. 9.		Information Code 4 Agent
		1.Owner 4.Agent 7.
		2.Relative 5.Estimate 8.
		3.Tenant 6.Other 9.

Date Inspected 12/08/2006

Additions, Outbuildings & Improvements

Type	Year	Units	Grade	Cond	Phys.	Funct.	Sound Value	
205 BSMT	1962	1120	3 100	4	0 %	100 %		1.ONE STORY FRAM
220 STORE	0	3137	3 100	4	0 %	100 %		2.TWO STORY FRAM
68 Wood Deck	0	240	2 100	4	0 %	100 %		3.THREE STORY FR
335 FIN. BASEMENT	1962	1120	2 100	4	0 %	100 %		4.1 & 1/2 STORY
68 Wood Deck	0	48	2 100	4	0 %	100 %		5.1 & 3/4 STORY
					%	%		6.2 & 1/2 STORY
					%	%		21.Open Frame Por
					%	%		22.Encl Frame Por
					%	%		23.Frame Garage
					%	%		24.Frame Shed
					%	%		25.Frame Bay Wind
					%	%		26.1SFr Overhang
					%	%		27.Unfin Basement
					%	%		28.Unfinished Att
					%	%		29.Finished Attic

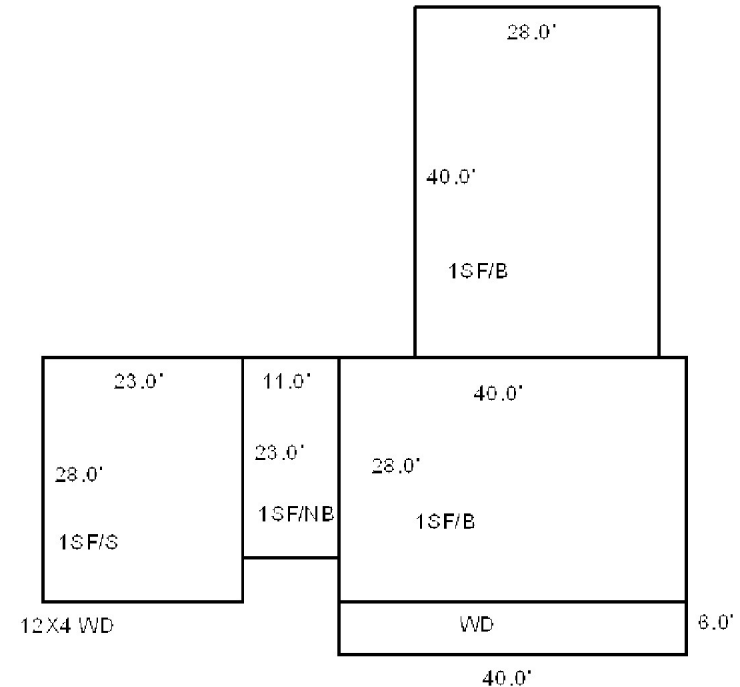

Map Lot U11-019

Account 1665

Location 291 BATH ROAD

Card 1 Of 1 9/15/2022

HOFFMAN, HERMAN R
367 DENNISON ROAD
SPRUCE HEAD ME 04859

B3007P148 B5399P235

Previous Owner
BERRY, LAWRENCE F
212 ALNA ROAD

WISCASSET ME 04578
Sale Date: 6/25/2019

Inspection Witnessed By:

X

Date

No./Date	Description	Date Insp.

Notes:

2003-DIVORCE PREVIOUS BK2485 PG25

WISCASSET

Property Data

Neighborhood 200 U.S. RTE 1		
Tree Growth Year 0		
FARM LAND YEAR 0		
OPEN SPACE YEAR 0		
Zone/Land Use 19 COMMERCIAL		
Secondary Zone		
Topography 1 Level		
1.Level	4.Below St	7.Steep
2.Rolling	5.Low	8.Rough
3.Above St	6.Swampy	9.
Utilities 3 Public Sewer		
1.Public	4.Dr Well	7.Cesspool
2.Water	5.DUG/LAKE	8.
3.Sewer	6.Septic	9.None
Street 1 Paved		
1.Paved	4.Proposed	7.
2.Semi Imp	5.Private	8.
3.Gravel	6.Pub Eas	9.NoStreet
TREE GROWTH PLAN 0		
CONSERV EASE 0		
Sale Data		
Sale Date 6/25/2019		
Price 150,000		
Sale Type 2 Land & Buildings		
1.Land	4.Mobile	7.
2.L & B	5.Other	8.
3.Building	6.	9.
Financing 9 Unknown		
1.Convent	4.Seller	7.
2.FHA/VA	5.Private	8.
3.Assumed	6.Cash	9.Unknown
Validity 1 Arms Length Sale		
1.Valid	4.Split	7.Renovate
2.Related	5.Partial	8.Other
3.Distress	6.Exempt	9.Foreclose
Verified 5 Public Record		
1.Buyer	4.Agent	7.Family
2.Seller	5.Pub Rec	8.Other
3.Lender	6.MLS	9.

Assessment Record

Year	Land	Buildings	Exempt	Total
2009	145,650	74,340	0	219,990
2010	145,700	74,300	0	220,000
2011	145,700	74,300	0	220,000
2012	145,700	74,300	0	220,000
2013	145,700	74,300	0	220,000
2014	145,700	74,300	0	220,000
2015	145,700	74,300	0	220,000
2016	145,700	74,300	0	220,000
2017	145,700	74,300	0	220,000
2018	145,700	74,300	0	220,000
2019	145,700	74,300	0	220,000
2020	145,700	74,300	0	220,000
2021	145,700	74,300	0	220,000
2022	145,700	74,300	0	220,000

Land Data

Front Foot	Type	Effective		Influence		Influence Codes
		Frontage	Depth	Factor	Code	
11.Regular Lot				%		1.Open Space
12.Delta Triangle				%		2.Neighborhood A
13.Nabla Triangle				%		3.Topography
14.Rear Land				%		4.Size/Shape
15.Front Foot				%		5.Access
				%		6.Restriction
				%		7.Corner/Locatio
				%		8.View/Environ
				%		9.Fract Share
				%		Acres
				%		30.Rear 20+
				%		31.Waterfront Rea
				%		32.Open Space
				%		33.RestrictEsm
				%		34.PASTURE 1
				%		35.HORTICULTURAL-
				%		36.Pasture 3
				%		37.Softwood
				%		38.Mixed Wood
				%		39.Hardwood
				%		40.Wasteland
				%		41.CAMP SITE
				%		42.Mobile Home Si
				%		43.Condo Site
				%		44.Site Improve
				%		45.CAMP SITE
				%		46.PAVING/00
Total Acreage		0.71				

WISCASSET

Map Lot U11-019

Account 1665

Location 291 BATH ROAD

Card 1 Of 1 9/15/2022

Building Style	SF Bsmt Living	Layout
1.Conv. 5.Colonial 9.Other	Fin Bsmt Grade	1.Typical 4. 7.
2.Ranch 6.Split 10.Double	HEARTH	2.Inadeq 5. 8.
3.R Ranch 7.Mod/Cont 11.Multi	Heat Type 100%	3. 6. 9.
4.Cape 8.Log 12.Cot.	1.HWBB 5.FWA 9.No Heat	Attic
Dwelling Units	2.HWCI 6.GravWA 10.	1.1/4 Fin 4.Full Fin 7.
Other Units	3.H Pump 7.Electric 11.	2.1/2 Fin 5.F/Stair 8.
Stories	4.Steam 8.F/Wall 12.	3.3/4 Fin 6. 9.None
1.1 4.1.5 7.	Cool Type 0%	Insulation
2.2 5.1.75 8.	1.Refrig 4.W&C Air 7.	1.Full 4.Minimal 7.
3.3 6.2.5 9.	2.Evapor 5. 8.	2.Heavy 5.Unknown 8.
Exterior Walls	3.H Pump 6. 9.None	3.Capped 6. 9.None
1.CLAP 5.T-111 9.OTHER	Kitchen Style	Unfinished %
2.WD SH 6.BR/STONE 10.	1.GOOD 4.Obsolete 7.	Grade & Factor
3.COMP 7.NOV 11.	2.TYPICAL 5. 8.	1.E Grade 4.B Grade 7.AA+ Grad
4.ASB/ASP 8.AL/VIN 12.	3.OLD TYPE 6. 9.None	2.D Grade 5.A Grade 8.AA++Grad
Roof Surface	Bath(s) Style	3.C Grade 6.AA Grade 9.Same
1.Asphalt 4.Composit 7.	1.GOOD 4.Obsolete 7.	SQFT (Footprint)
2.Slate 5.Wood 8.	2.TYPICAL 5. 8.	Condition
3.Metal 6.Other 9.	3.Old Type 6. 9.None	1.Poor 4.Avg 7.V G
SF Masonry Trim	# Rooms	2.Fair 5.Avg+ 8.Exc
OPEN-3-CUSTOM	# Bedrooms	3.Avg- 6.Good 9.Same
OPEN-4-CUSTOM	# Full Baths	Phys. % Good
Year Built	# Half Baths	Funct. % Good
Year Remodeled	# Addn Fixtures	Functional Code
Foundation	# Fireplaces	1.Incomp 4.SMALL 7.LAYOUT
1.Concrete 4.Wood 7.		2.O-Built 5.CDU 8.OTHER
2.C Block 5.Slab 8.		3.Defmaint 6.STYLE 9.None
3.Br/Stone 6.Piers 9.		Econ. % Good
Basement		Economic Code
1.1/4 Bmt 4.Full Bmt 7.		0.None 3.Services 9.None
2.1/2 Bmt 5.None 8.		1.Location 4.Traffic 8.
3.3/4 Bmt 6. 9.None		2.Encroach 8.Other 9.
Bsmt Gar # Cars		Entrance Code 1 Interior Inspect
Wet Basement		1.Interior 4.Vacant 7.
1.Dry 4. 7.		2.Refusal 5.Estimate 8.
2.Damp 5. 8.		3.Informed 6. 9.
3.Wet 6. 9.		Information Code 3 Tenant
		1.Owner 4.Agent 7.
		2.Relative 5.Estimate 8.
		3.Tenant 6.Other 9.

Date Inspected 12/08/2006

Additions, Outbuildings & Improvements

Type	Year	Units	Grade	Cond	Phys.	Funct.	Sound Value	
287 OFFICE	1999	518	3 100	4	0 %	100 %		1.ONE STORY FRAM
292 BSMT	1920	960	3 100	4	0 %	50 %		2.TWO STORY FRAM
287 OFFICE	1920	966	3 100	4	0 %	100 %		3.THREE STORY FR
90 BSMT ENTRY.....	1999	24	3 100	4	0 %	100 %		4.1 & 1/2 STORY
68 Wood Deck	1999	216	3 100	4	0 %	100 %		5.1 & 3/4 STORY
68 Wood Deck	1999	36	3 100	4	0 %	100 %		6.2 & 1/2 STORY
					%	%		21.Open Frame Por
					%	%		22.Encl Frame Por
					%	%		23.Frame Garage
					%	%		24.Frame Shed
					%	%		25.Frame Bay Wind
					%	%		26.1SFr Overhang
					%	%		27.Unfin Basement
					%	%		28.Unfinished Att
					%	%		29.Finished Attic

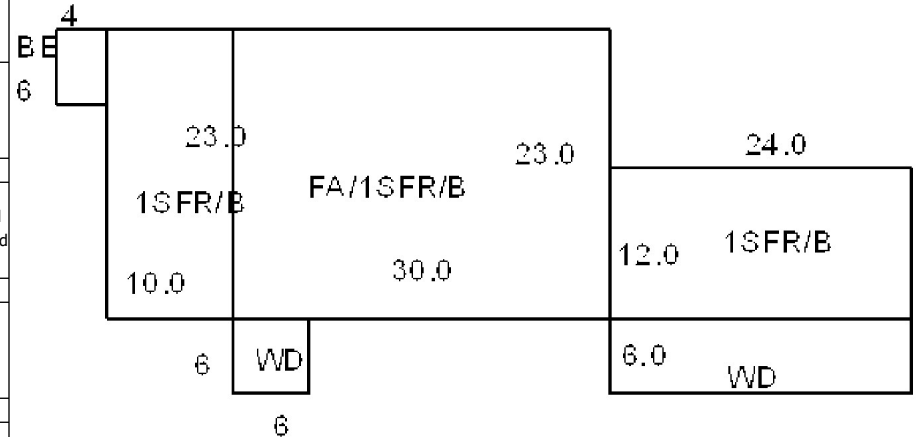

Map Lot U11-020

Account 1666

Location 58 PAGE AVENUE

Card 1 Of 1 9/15/2022

MORSE, LESTER R
MORSE, JOANNE H
DRESDEN ME 04342

B1147P197

Inspection Witnessed By:

X

Date

No./Date	Description	Date Insp.

Notes:

'18 add shed

WISCASSET

Property Data

Neighborhood	108 SOUTHWEST		
Tree Growth Year	0		
FARM LAND YEAR	0		
OPEN SPACE YEAR	0		
Zone/Land Use	16 RESIDENTIAL		
Secondary Zone			
Topography	1 Level		
1.Level	4.Below St	7.Steep	
2.Rolling	5.Low	8.Rough	
3.Above St	6.Swampy	9.	
Utilities	4 Drilled Well	3 Public Sewer	
1.Public	4.Dr Well	7.Cesspool	
2.Water	5.DUG/LAKE	8.	
3.Sewer	6.Septic	9.None	
Street	1 Paved		
1.Paved	4.Proposed	7.	
2.Semi Imp	5.Private	8.	
3.Gravel	6.Pub Eas	9.NoStreet	
TREE GROWTH PLAN	0		
CONSERV EASE	0		
Sale Data			
Sale Date			
Price			
Sale Type			
1.Land	4.Mobile	7.	
2.L & B	5.Other	8.	
3.Building	6.	9.	
Financing			
1.Convent	4.Seller	7.	
2.FHA/VA	5.Private	8.	
3.Assumed	6.Cash	9.Unknown	
Validity			
1.Valid	4.Split	7.Renovate	
2.Related	5.Partial	8.Other	
3.Distress	6.Exempt	9.Foreclose	
Verified			
1.Buyer	4.Agent	7.Family	
2.Seller	5.Pub Rec	8.Other	
3.Lender	6.MLS	9.	

Assessment Record

Year	Land	Buildings	Exempt	Total
2009	62,610	119,270	13,000	168,880
2010	62,600	119,300	10,000	171,900
2011	62,600	119,300	10,000	171,900
2012	62,600	119,300	10,000	171,900
2013	62,600	119,300	10,000	171,900
2014	62,600	119,300	10,000	171,900
2015	62,600	119,300	10,000	171,900
2016	62,600	119,300	15,000	166,900
2017	62,600	119,300	20,000	161,900
2018	62,600	120,300	20,000	162,900
2019	62,600	120,300	20,000	162,900
2020	62,600	120,300	25,000	157,900
2021	62,600	120,300	25,000	157,900
2022	62,600	120,300	24,000	158,900

Land Data

Front Foot	Type	Effective		Influence		Influence Codes
		Frontage	Depth	Factor	Code	
11.Regular Lot				%		1.Open Space
12.Delta Triangle				%		2.Neighborhood A
13.Nabla Triangle				%		3.Topography
14.Rear Land				%		4.Size/Shape
15.Front Foot				%		5.Access
				%		6.Restriction
				%		7.Corner/Locatio
				%		8.View/Environ
				%		9.Fract Share
				%		Acres
				%		30.Rear 20+
				%		31.Waterfront Rea
				%		32.Open Space
				%		33.RestrictEsm
				%		34.PASTURE 1
				%		35.HORTICULTURAL-
				%		36.Pasture 3
				%		37.Softwood
				%		38.Mixed Wood
				%		39.Hardwood
				%		40.Wasteland
				%		41.CAMP SITE
				%		42.Mobile Home Si
				%		43.Condo Site
				%		44.Site Improve
				%		45.CAMP SITE
				%		46.PAVING/00
Total Acreage		0.87				

Map Lot U11-020 Account 1666 Location 58 PAGE AVENUE Card 1 Of 1 9/15/2022

100.0'

100.0'

Shed
10.0'
16.0'

SHED 8X8

16.0'

7.0'

SHED

16.0'

24.0'

FrG

20.0'

12.0'

1SF/NB

44.0'

28.0'

1SF/B



Map Lot U11-021

Account 1667

Location BATH ROAD

Card 1 Of 1 9/15/2022

ROQUEMORE, JODIE F
ROQUEMORE, JAMES
124 DECKHOUSE ROAD
EDGEComb ME 04556

B5806P307

Previous Owner
277 BATH ROAD, LLC.
129 PLEASANT RUN ROAD

FLEMINGTON NJ 08822
Sale Date: 11/08/2021

Previous Owner
SHIP'S CHOW HALL, LLC

1011 MIDDLE ROAD
DRESDEN ME 04342
Sale Date: 12/30/2019

Previous Owner
THE FIRST, N.A.

PO BOX 940
DAMARISCOTTA ME 04543
Sale Date: 10/20/2014

Inspection Witnessed By:

X

Date

No./Date	Description	Date Insp.

Notes:

'20 Split 1.36 acres between lot 21(.84) & 22(.52 and including Hubers market)on lot 22 which has now been torn down w/shed to new lot 21-A (check 2020 for new Dollar General). Assess proper acreage for both retained lots.
2007-PREVIOUS OWNER: SALLY HUBER BK1498 PG347.
2011-16 x 20 shed added.
7/15/14-Previous owners: Kyle & Kevin Yacoben BK3799 PG269, bought in 2007 for \$90,000.

WISCASSET**Property Data**

Neighborhood 200 U.S. RTE 1		
Tree Growth Year 0		
FARM LAND YEAR 0		
OPEN SPACE YEAR 0		
Zone/Land Use 19 COMMERCIAL		
Secondary Zone		
Topography 2 Rolling		
1.Level	4.Below St	7.Steep
2.Rolling	5.Low	8.Rough
3.Above St	6.Swampy	9.
Utilities 1 All Public		
1.Public	4.Dr Well	7.Cesspool
2.Water	5.DUG/LAKE	8.
3.Sewer	6.Septic	9.None
Street 1 Paved		
1.Paved	4.Proposed	7.
2.Semi Imp	5.Private	8.
3.Gravel	6.Pub Eas	9.NoStreet
TREE GROWTH PLAN 0		
CONSERV EASE 0		
Sale Data		
Sale Date 11/08/2021		
Price 255,000		
Sale Type 1 Land Only		
1.Land	4.Mobile	7.
2.L & B	5.Other	8.
3.Building	6.	9.
Financing 9 Unknown		
1.Convent	4.Seller	7.
2.FHA/VA	5.Private	8.
3.Assumed	6.Cash	9.Unknown
Validity 4 Split/Assemblage		
1.Valid	4.Split	7.Renovate
2.Related	5.Partial	8.Other
3.Distress	6.Exempt	9.Foreclose
Verified 5 Public Record		
1.Buyer	4.Agent	7.Family
2.Seller	5.Pub Rec	8.Other
3.Lender	6.MLS	9.

Assessment Record

Year	Land	Buildings	Exempt	Total
2009	60,000	0	0	60,000
2010	60,000	0	0	60,000
2011	60,000	1,800	0	61,800
2012	60,000	1,800	0	61,800
2013	60,000	1,800	0	61,800
2014	60,000	1,800	0	61,800
2015	60,000	1,800	0	61,800
2016	60,000	1,800	0	61,800
2017	60,000	1,800	0	61,800
2018	60,000	1,800	0	61,800
2019	60,000	1,800	0	61,800
2020	58,300	0	0	58,300
2021	58,300	0	0	58,300
2022	58,300	0	0	58,300

Land Data

Front Foot	Type	Effective		Influence		Influence Codes
		Frontage	Depth	Factor	Code	
11.Regular Lot				%		1.Open Space
12.Delta Triangle				%		2.Neighborhood A
13.Nabla Triangle				%		3.Topography
14.Rear Land				%		4.Size/Shape
15.Front Foot				%		5.Access
				%		6.Restriction
				%		7.Corner/Locatio
				%		8.View/Environ
				%		9.Fract Share
				%		Acres
				%		30.Rear 20+
				%		31.Waterfront Rea
				%		32.Open Space
				%		33.RestrictEsm
				%		34.PASTURE 1
				%		35.HORTICULTURAL-
				%		36.Pasture 3
				%		37.Softwood
				%		38.Mixed Wood
				%		39.Hardwood
				%		40.Wasteland
				%		41.CAMP SITE
				%		42.Mobile Home Si
				%		43.Condo Site
				%		44.Site Improve
				%		45.CAMP SITE
				%		46.PAVING/00
Total Acreage		5.16				

Front Foot

11.Regular Lot
12.Delta Triangle
13.Nabla Triangle
14.Rear Land
15.Front Foot

Square Foot

16.Regular Lot
17.Secondary Site
18.Secondary Site
19.Condominium
20.Base Homesite

Fract. Acre

21.HS Size Adj
22.Base Waterfron
23.Deep WF Size A

Acres

24.Base Waterfron
25.Shallow WF Siz
26.Base Water Inf
27.Influence W Si
28.Rear Land 1-10
29.Rear Land 11-2

Front Foot

11.Regular Lot
12.Delta Triangle
13.Nabla Triangle
14.Rear Land
15.Front Foot

Square Foot

16.Regular Lot
17.Secondary Site
18.Secondary Site
19.Condominium
20.Base Homesite

Fract. Acre

21.HS Size Adj
22.Base Waterfron
23.Deep WF Size A

Acres

24.Base Waterfron
25.Shallow WF Siz
26.Base Water Inf
27.Influence W Si
28.Rear Land 1-10
29.Rear Land 11-2

Front Foot

11.Regular Lot
12.Delta Triangle
13.Nabla Triangle
14.Rear Land
15.Front Foot

Square Foot

16.Regular Lot
17.Secondary Site
18.Secondary Site
19.Condominium
20.Base Homesite

Fract. Acre

21.HS Size Adj
22.Base Waterfron
23.Deep WF Size A

Acres

24.Base Waterfron
25.Shallow WF Siz
26.Base Water Inf
27.Influence W Si
28.Rear Land 1-10
29.Rear Land 11-2

Front Foot

11.Regular Lot
12.Delta Triangle
13.Nabla Triangle
14.Rear Land
15.Front Foot

Square Foot

16.Regular Lot
17.Secondary Site
18.Secondary Site
19.Condominium
20.Base Homesite

Fract. Acre

21.HS Size Adj
22.Base Waterfron
23.Deep WF Size A

Acres

24.Base Waterfron
25.Shallow WF Siz
26.Base Water Inf
27.Influence W Si
28.Rear Land 1-10
29.Rear Land 11-2

Front Foot

11.Regular Lot
12.Delta Triangle
13.Nabla Triangle
14.Rear Land
15.Front Foot

Square Foot

16.Regular Lot
17.Secondary Site
18.Secondary Site
19.Condominium
20.Base Homesite

Fract. Acre

21.HS Size Adj
22.Base Waterfron
23.Deep WF Size A

Acres

24.Base Waterfron
25.Shallow WF Siz
26.Base Water Inf
27.Influence W Si
28.Rear Land 1-10
29.Rear Land 11-2

Front Foot

11.Regular Lot
12.Delta Triangle
13.Nabla Triangle
14.Rear Land
15.Front Foot

Square Foot

16.Regular Lot
17.Secondary Site
18.Secondary Site
19.Condominium
20.Base Homesite

Fract. Acre

21.HS Size Adj
22.Base Waterfron
23.Deep WF Size A

Acres

24.Base Waterfron
25.Shallow WF Siz
26.Base Water Inf
27.Influence W Si
28.Rear Land 1-10
29.Rear Land 11-2

Front Foot

11.Regular Lot
12.Delta Triangle
13.Nabla Triangle
14.Rear Land
15.Front Foot

Square Foot

16.Regular Lot
17.Secondary Site
18.Secondary Site
19.Condominium
20.Base Homesite

Fract. Acre

21.HS Size Adj
22.Base Waterfron
23.Deep WF Size A

Acres

24.Base Waterfron
25.Shallow WF Siz
26.Base Water Inf
27.Influence W Si
28.Rear Land 1-10
29.Rear Land 11-2

Front Foot

11.Regular Lot
12.Delta Triangle
13.Nabla Triangle
14.Rear Land
15.Front Foot

Square Foot

16.Regular Lot
17.Secondary Site
18.Secondary Site
19.Condominium
20.Base Homesite

Fract. Acre

21.HS Size Adj
22.Base Waterfron
23.Deep WF Size A

Acres

24.Base Waterfron
25.Shallow WF Siz
26.Base Water Inf
27.Influence W Si
28.Rear Land 1-10
29.Rear Land 11-2

Front Foot

11.Regular Lot
12.Delta Triangle
13.Nabla Triangle
14.Rear Land
15.Front Foot

Square Foot

16.Regular Lot
17.Secondary Site
18.Secondary Site
19.Condominium
20.Base Homesite

Fract. Acre

21.HS Size Adj
22.Base Waterfron
23.Deep WF Size A

Acres

24.Base Waterfron
25.Shallow WF Siz
26.Base Water Inf
27.Influence W Si
28.Rear Land 1-10
29.Rear Land 11-2

Front Foot

11.Regular Lot
12.Delta Triangle
13.Nabla Triangle
14.Rear Land
15.Front Foot

Square Foot

16.Regular Lot
17.Secondary Site
18.Secondary Site
19.Condominium
20.Base Homesite

Fract. Acre

21.HS Size Adj
22.Base Waterfron
23.Deep WF Size A

Acres

24.Base Waterfron
25.Shallow WF Siz
26.Base Water Inf
27.Influence W Si
28.Rear Land 1-10
29.Rear Land 11-2

Front Foot

11.Regular Lot
12.Delta Triangle
13.Nabla Triangle
14.Rear Land
15.Front Foot

Square Foot

16.Regular Lot
17.Secondary Site
18.Secondary Site
19.Condominium
20.Base Homesite

Fract. Acre

21.HS Size Adj
22.Base Waterfron
23.Deep WF Size A

Acres

24.Base Waterfron
25.Shallow WF Siz
26.Base Water Inf
27.Influence W Si
28.Rear Land 1-10
29.Rear Land 11-2

Front Foot

11.Regular Lot
12.Delta Triangle
13.Nabla Triangle
14.Rear Land
15.Front Foot

Square Foot

16.Regular Lot
17.Secondary Site
18.Secondary Site
19.Condominium
20.Base Homesite

Fract. Acre

21.HS Size Adj
22.Base Waterfron
23.Deep WF Size A

Acres

24.Base Waterfron
25.Shallow WF Siz
26.Base Water Inf
27.Influence W Si
28.Rear Land 1-10
29.Rear Land 11-2

Front Foot

11.Regular Lot
12.Delta Triangle
13.Nabla Triangle
14.Rear Land
15.Front Foot

Square Foot

16.Regular Lot
17.Secondary Site
18.Secondary Site
19.Condominium
20.Base Homesite

Fract. Acre

21.HS Size Adj
22.Base Waterfron
23.Deep WF Size A

Acres

24.Base Waterfron
25.Shallow WF Siz
26.Base Water Inf
27.Influence W Si
28.Rear Land 1-10
29.Rear Land 11-2

Front Foot

11.Regular Lot
12.Delta Triangle
13.Nabla Triangle
14.Rear Land
15.Front Foot

Square Foot

16.Regular Lot
17.Secondary Site
18.Secondary Site
19.Condominium
20.Base Homesite

Fract. Acre

21.HS Size Adj
22.Base Waterfron
23.Deep WF Size A

Acres

24.Base Waterfron
25.Shallow WF Siz
26.Base Water Inf
27.Influence W Si
28.Rear Land 1-10
29.Rear Land 11-2

Front Foot

11.Regular Lot
12.Delta Triangle
13.Nabla Triangle
14.Rear Land
15.Front Foot

Square Foot

16.Regular Lot
17.Secondary Site
18.Secondary Site
19.Condominium
20.Base Homesite

Fract. Acre

21.HS Size Adj
22.Base Waterfron
23.Deep WF Size A

Acres

24.Base Waterfron
25.Shallow WF Siz
26.Base Water Inf
27.Influence W Si
28.Rear Land 1-10
29.Rear Land 11-2

Front Foot

11.Regular Lot
12.Delta Triangle
13.Nabla Triangle
14.Rear Land
15.Front Foot

Square Foot

16.Regular Lot
17.Secondary Site
18.Secondary Site
19.Condominium
20.Base Homesite

Fract. Acre

21.HS Size Adj
22.Base Waterfron
23.Deep WF Size A

Acres

24.Base Waterfron
25.Shallow WF Siz
26.Base Water Inf
27.Influence W Si
28.Rear Land 1-10
29.Rear Land 11-2

Front Foot

11.Regular Lot
12.Delta Triangle
13.Nabla Triangle
14.Rear Land
15.Front Foot

Square Foot

16.Regular Lot
17.Secondary Site
18.Secondary Site
19.Condominium
20.Base Homesite

Fract. Acre

21.HS Size Adj
22.Base Waterfron
23.Deep WF Size A

Acres

WISCASSET

Map Lot U11-021

Account 1667

Location BATH ROAD

Card 1 Of 1 9/15/2022

Building Style			SF Bsmt Living			Layout		
1.Conv.	5.Colonial	9.Other	Fin Bsmt Grade			1.Typical	4.	7.
2.Ranch	6.Split	10.Double	HEARTH			2.Inadeq	5.	8.
3.R Ranch	7.Mod/Cont	11.Multi	Heat Type 100%			3.	6.	9.
4.Cape	8.Log	12.Cot.	1.HWBB 5.FWA 9.No Heat			Attic		
Dwelling Units			2.HWCI 6.GravWA 10.			1.1/4 Fin	4.Full Fin	7.
Other Units			3.H Pump 7.Electric 11.			2.1/2 Fin	5.F/Stair	8.
Stories			4.Steam 8.F/Wall 12.			3.3/4 Fin	6.	9.None
1.1	4.1.5	7.	Cool Type 0%			Insulation		
2.2	5.1.75	8.	1.Refrig 4.W&C Air 7.			1.Full	4.Minimal	7.
3.3	6.2.5	9.	2.Evapor 5.			2.Heavy	5.Unknown	8.
Exterior Walls			3.H Pump 6.			3.Capped	6.	9.None
1.CLAP	5.T-111	9.OTHER	Kitchen Style			Unfinished %		
2.WD SH	6.BR/STONE	10.	1.GOOD 4.Obsolete 7.			Grade & Factor		
3.COMP	7.NOV	11.	2.TYPICAL 5.			1.E Grade	4.B Grade	7.AA+ Grad
4.ASB/ASP	8.AL/VIN	12.	3.OLD TYPE 6.			2.D Grade	5.A Grade	8.AA++Grad
Roof Surface			Bath(s) Style			3.C Grade	6.AA Grade	9.Same
1.Asphalt	4.Composit	7.	1.GOOD 4.Obsolete 7.			SQFT (Footprint)		
2.Slate	5.Wood	8.	2.TYPICAL 5.			Condition		
3.Metal	6.Other	9.	3.Old Type 6.			1.Poor	4.Avg	7.V G
SF Masonry Trim			# Rooms			2.Fair	5.Avg+	8.Exc
OPEN-3-CUSTOM			# Bedrooms			3.Avg-	6.Good	9.Same
OPEN-4-CUSTOM			# Full Baths			Phys. % Good		
Year Built			# Half Baths			Funct. % Good		
Year Remodeled			# Addn Fixtures			Functional Code		
Foundation			# Fireplaces			1.Incomp	4.SMALL	7.LAYOUT
1.Concrete	4.Wood	7.				2.O-Built	5.CDU	8.OTHER
2.C Block	5.Slab	8.				3.Defmaint	6.STYLE	9.None
3.Br/Stone	6.Piers	9.				Econ. % Good		
Basement						Economic Code		
1.1/4 Bmt	4.Full Bmt	7.				0.None	3.Services	9.None
2.1/2 Bmt	5.None	8.				1.Location	4.Traffic	8.
3.3/4 Bmt	6.	9.None				2.Encroach	8.Other	9.
Bsmt Gar # Cars						Entrance Code 0		
Wet Basement						1.Interior	4.Vacant	7.
1.Dry	4.	7.				2.Refusal	5.Estimate	8.
2.Damp	5.	8.				3.Informed	6.	9.
3.Wet	6.	9.				Information Code 5 Estimate		
						1.Owner	4.Agent	7.
						2.Relative	5.Estimate	8.
						3.Tenant	6.Other	9.

Date Inspected 12/06/2006

Additions, Outbuildings & Improvements

Type	Year	Units	Grade	Cond	Phys.	Funct.	Sound Value	
					%	%		1.ONE STORY FRAM
					%	%		2.TWO STORY FRAM
					%	%		3.THREE STORY FR
					%	%		4.1 & 1/2 STORY
					%	%		5.1 & 3/4 STORY
					%	%		6.2 & 1/2 STORY
					%	%		21.Open Frame Por
					%	%		22.Encl Frame Por
					%	%		23.Frame Garage
					%	%		24.Frame Shed
					%	%		25.Frame Bay Wind
					%	%		26.1SFr Overhang
					%	%		27.Unfin Basement
					%	%		28.Unfinished Att
					%	%		29.Finished Attic



Map Lot U11-021-A

Account 2697

Location 277 BATH ROAD

Card 1 Of 1 9/15/2022

FRISCO SOUTH INVESTORS, LLC
C/O WINDSOR MANAGEMENT
LAFAYETTE CA 94549

B5496P165

Previous Owner
WISCASSET BATH BTS, LLC.
14600 DETROIT AVENUE
SUITE 1500
LAKEWOOD OH 44107
Sale Date: 2/20/2020

Inspection Witnessed By:

X

Date

No./Date	Description	Date Insp.

Notes:

'20 New Dollar General

20 Split 1.31 acres between lot 21(.84) & 22(.52 and including Hubers market)on lot 22 which has now been torn down w/shed to new lot 21-A (check 2020 for new Dollar General).

WISCASSET

Property Data

Neighborhood	200 U.S. RTE 1		
Tree Growth Year	0		
FARM LAND YEAR			
OPEN SPACE YEAR			
Zone/Land Use	19 COMMERCIAL		
Secondary Zone			
Topography 2 Rolling			
1.Level	4.Below St	7.Steep	
2.Rolling	5.Low	8.Rough	
3.Above St	6.Swampy	9.	
Utilities	1 All Public		
1.Public	4.Dr Well	7.Cesspool	
2.Water	5.DUG/LAKE	8.	
3.Sewer	6.Septic	9.None	
Street	1 Paved		
1.Paved	4.Proposed	7.	
2.Semi Imp	5.Private	8.	
3.Gravel	6.Pub Eas	9.NoStreet	
TREE GROWTH PLAN		0	
CONSERV EASE		0	
Sale Data			
Sale Date		2/20/2020	
Price		1,632,959	
Sale Type		2 Land & Buildings	
1.Land	4.Mobile	7.	
2.L & B	5.Other	8.	
3.Building	6.	9.	
Financing		9 Unknown	
1.Convent	4.Seller	7.	
2.FHA/VA	5.Private	8.	
3.Assumed	6.Cash	9.Unknown	
Validity		1 Arms Length Sale	
1.Valid	4.Split	7.Renovate	
2.Related	5.Partial	8.Other	
3.Distress	6.Exempt	9.Foreclose	
Verified		5 Public Record	
1.Buyer	4.Agent	7.Family	
2.Seller	5.Pub Rec	8.Other	
3.Lender	6.MLS	9.	

Assessment Record

Year	Land	Buildings	Exempt	Total
2020	154,700	508,400	0	663,100
2021	154,700	508,400	0	663,100
2022	154,700	508,400	0	663,100

Land Data

Front Foot	Type	Effective		Influence		Influence Codes
		Frontage	Depth	Factor	Code	
11.Regular Lot				%		1.Open Space
12.Delta Triangle				%		2.Neighborhood A
13.Nabla Triangle				%		3.Topography
14.Rear Land				%		4.Size/Shape
15.Front Foot				%		5.Access
				%		6.Restriction
				%		7.Corner/Locatio
				%		8.View/Environ
				%		9.Fract Share
				%		Acres
				%		30.Rear 20+
				%		31.Waterfront Rea
				%		32.Open Space
				%		33.RestrictEsm
				%		34.PASTURE 1
				%		35.HORTICULTURAL-
				%		36.Pasture 3
				%		37.Softwood
				%		38.Mixed Wood
				%		39.Hardwood
				%		40.Wasteland
				%		41.CAMP SITE
				%		42.Mobile Home Si
				%		43.Condo Site
				%		44.Site Improve
				%		45.CAMP SITE
				%		46.PAVING/00
Total Acreage		1.31				

WISCASSET

Map Lot U11-021-A

Account 2697

Location 277 BATH ROAD

Card 1

Of 1

9/15/2022

Building Style	SF Bsmt Living	Layout
1.Conv. 5.Colonial 9.Other	Fin Bsmt Grade	1.Typical 4. 7.
2.Ranch 6.Split 10.Double	HEARTH	2.Inadeq 5. 8.
3.R Ranch 7.Mod/Cont 11.Multi	Heat Type 100%	3. 6. 9.
4.Cape 8.Log 12.Cot.	1.HWBB 5.FWA 9.No Heat	Attic
Dwelling Units	2.HWCI 6.GravWA 10.	1.1/4 Fin 4.Full Fin 7.
Other Units	3.H Pump 7.Electric 11.	2.1/2 Fin 5.F/Stair 8.
Stories	4.Steam 8.F/Wall 12.	3.3/4 Fin 6. 9.None
1.1 4.1.5 7.	Cool Type 0%	Insulation
2.2 5.1.75 8.	1.Refrig 4.W&C Air 7.	1.Full 4.Minimal 7.
3.3 6.2.5 9.	2.Evapor 5. 8.	2.Heavy 5.Unknown 8.
Exterior Walls	3.H Pump 6. 9.None	3.Capped 6. 9.None
1.CLAP 5.T-111 9.OTHER	Kitchen Style	Unfinished %
2.WD SH 6.BR/STONE 10.	1.GOOD 4.Obsolete 7.	Grade & Factor
3.COMP 7.NOV 11.	2.TYPICAL 5. 8.	1.E Grade 4.B Grade 7.AA+ Grad
4.ASB/ASP 8.AL/VIN 12.	3.OLD TYPE 6. 9.None	2.D Grade 5.A Grade 8.AA++Grad
Roof Surface	Bath(s) Style	3.C Grade 6.AA Grade 9.Same
1.Asphalt 4.Composit 7.	1.GOOD 4.Obsolete 7.	SQFT (Footprint)
2.Slate 5.Wood 8.	2.TYPICAL 5. 8.	Condition
3.Metal 6.Other 9.	3.Old Type 6. 9.None	1.Poor 4.Avg 7.V G
SF Masonry Trim	# Rooms	2.Fair 5.Avg+ 8.Exc
OPEN-3-CUSTOM	# Bedrooms	3.Avg- 6.Good 9.Same
OPEN-4-CUSTOM	# Full Baths	Phys. % Good
Year Built	# Half Baths	Funct. % Good
Year Remodeled	# Addn Fixtures	Functional Code
Foundation	# Fireplaces	1.Incomp 4.SMALL 7.LAYOUT
1.Concrete 4.Wood 7.		2.O-Built 5.CDU 8.OTHER
2.C Block 5.Slab 8.		3.Defmaint 6.STYLE 9.None
3.Br/Stone 6.Piers 9.		Econ. % Good
Basement		Economic Code
1.1/4 Bmt 4.Full Bmt 7.		0.None 3.Services 9.None
2.1/2 Bmt 5.None 8.		1.Location 4.Traffic 8.
3.3/4 Bmt 6. 9.None		2.Encroach 8.Other 9.
Bsmt Gar # Cars		Entrance Code 0
Wet Basement		1.Interior 4.Vacant 7.
1.Dry 4. 7.		2.Refusal 5.Estimate 8.
2.Damp 5. 8.		3.Informed 6. 9.
3.Wet 6. 9.		Information Code 0
		1.Owner 4.Agent 7.
		2.Relative 5.Estimate 8.
		3.Tenant 6.Other 9.

Date Inspected

Additions, Outbuildings & Improvements

Type	Year	Units	Grade	Cond	Phys.	Funct.	Sound Value	
208 LC D DISCOUNT	2019	9100	3 100	4	0 %	100 %		1.ONE STORY FRAM
344 PAVING.....	2019	11200	3 100	4	0 %	100 %		2.TWO STORY FRAM
					%	%		3.THREE STORY FR
					%	%		4.1 & 1/2 STORY
					%	%		5.1 & 3/4 STORY
					%	%		6.2 & 1/2 STORY
					%	%		21.Open Frame Por
					%	%		22.Encl Frame Por
					%	%		23.Frame Garage
					%	%		24.Frame Shed
					%	%		25.Frame Bay Wind
					%	%		26.1SFr Overhang
					%	%		27.Unfin Basement
					%	%		28.Unfinished Att
					%	%		29.Finished Attic

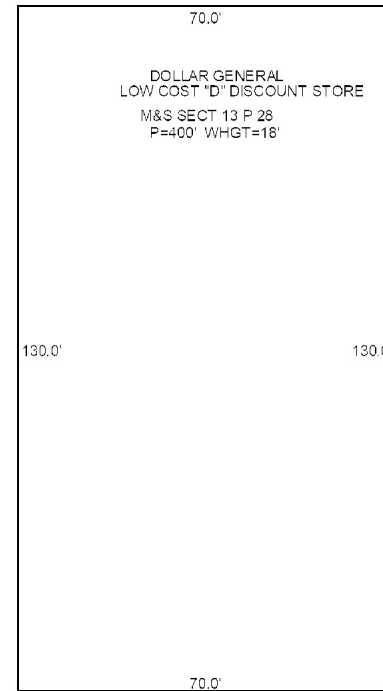

Map Lot U11-022

Account 1668

Location 277 BATH ROAD

Card 1 Of 1 9/15/2022

ROQUEMORE, JODIE F
ROQUEMORE, JAMES
124 DECKHOUSE ROAD
EDGECOMB ME 04556

B5806P307

Previous Owner
277 BATH ROAD LLC
129 PLEASANT RUN ROAD

FLEMINGTON NJ 08822
Sale Date: 11/08/2021

Previous Owner
SHIP'S CHOW HALL, LLC

1011 MIDDLE ROAD
DRESDEN ME 04342
Sale Date: 12/30/2019

Previous Owner
K2 HOLDINGS, LLC
C/O SHIP'S CHOW HALL, LLC
1011 MIDDLE ROAD
DRESDEN ME 04342
Sale Date: 4/26/2013

Inspection Witnessed By:

X

Date

No./Date	Description	Date Insp.

Notes:

/6/9/21 CLOSED ADD WD

20 Split 1.36 acres between lot 21(.84) & 22(.52 and including Hubers market)on lot 22 which has now been torn down w/shed to new lot 21-A (check 2020 for new Dollar General). 2007-PREVIOUS OWNER: GORDON HUBER BK1489 PG4. ALSO CHANGED PROPERTY TAB TO READ COMMERCIAL ON LAND & BUILDINGS. In 2007-Paid \$345,000.

10/4/10- 911 address correction-Hubers Market location is 279 Bath Road and Ship's ChowHall is 277 Bath Road

WISCASSET
fire
WISCASSET
dropped to 50% for one year (2011) due to

Property DataNeighborhood **200 U.S. RTE 1**Tree Growth Year **0**FARM LAND YEAR **0**OPEN SPACE YEAR **0**Zone/Land Use **19 COMMERCIAL**

Secondary Zone

Topography **1 Level**

1.Level 4.Below St 7.Steep
2.Rolling 5.Low 8.Rough
3.Above St 6.Swampy 9.

Utilities **1 All Public**

1.Public 4.Dr Well 7.Cesspool
2.Water 5.DUG/LAKE 8.
3.Sewer 6.Septic 9.None

Street **1 Paved**

1.Paved 4.Proposed 7.
2.Semi Imp 5.Private 8.
3.Gravel 6.Pub Eas 9.NoStreet

TREE GROWTH PLAN **0**CONSERV EASE **0****Sale Data**Sale Date **11/08/2021**Price **255,000**Sale Type **2 Land & Buildings**

1.Land 4.Mobile 7.
2.L & B 5.Other 8.
3.Building 6. 9.

Financing **9 Unknown**

1.Convent 4.Seller 7.
2.FHA/VA 5.Private 8.
3.Assumed 6.Cash 9.Unknown

Validity **4 Split/Assemblage**

1.Valid 4.Split 7.Renovate
2.Related 5.Partial 8.Other
3.Distress 6.Exempt 9.Foreclose

Verified **5 Public Record**

1.Buyer 4.Agent 7.Family
2.Seller 5.Pub Rec 8.Other
3.Lender 6.MLS 9.

Assessment Record

Year	Land	Buildings	Exempt	Total
2009	205,500	161,670	0	367,170
2010	205,500	161,700	0	367,200
2011	205,500	161,700	0	367,200
2012	205,500	161,700	0	367,200
2013	217,500	161,700	0	379,200
2014	217,500	161,700	0	379,200
2015	217,500	161,700	0	379,200
2016	217,500	161,700	0	379,200
2017	217,500	161,700	0	379,200
2018	217,500	161,700	0	379,200
2019	217,500	161,700	0	379,200
2020	149,000	66,500	0	215,500
2021	149,000	71,200	0	220,200
2022	149,000	71,200	0	220,200

Land Data

Front Foot	Type	Effective		Influence		Influence Codes
		Frontage	Depth	Factor	Code	
11.Regular Lot				%		1.Open Space
12.Delta Triangle				%		2.Neighborhood A
13.Nabla Triangle				%		3.Topography
14.Rear Land				%		4.Size/Shape
15.Front Foot				%		5.Access
				%		6.Restriction
				%		7.Corner/Locatio
				%		8.View/Environ
				%		9.Fract Share
				%		Acres
				%		30.Rear 20+
				%		31.Waterfront Rea
				%		32.Open Space
				%		33.RestrictEsm
				%		34.PASTURE 1
				%		35.HORTICULTURAL-
				%		36.Pasture 3
				%		37.Softwood
				%		38.Mixed Wood
				%		39.Hardwood
				%		40.Wasteland
				%		41.CAMP SITE
				%		42.Mobile Home Si
				%		43.Condo Site
				%		44.Site Improve
				%		45.CAMP SITE
				%		46.PAVING/00
Total Acreage		0.93				

Front Foot

11.Regular Lot
12.Delta Triangle
13.Nabla Triangle
14.Rear Land
15.Front Foot

Square Foot

16.Regular Lot
17.Secondary Site
18.Secondary Site
19.Condominium
20.Base Homesite

Fract. Acre

21.HS Size Adj
22.Base Waterfron
23.Deep WF Size A

Acres

24.Base Waterfron
25.Shallow WF Siz
26.Base Water Inf
27.Influence W Si
28.Rear Land 1-10
29.Rear Land 11-2

Type

11.Regular Lot
12.Delta Triangle
13.Nabla Triangle
14.Rear Land
15.Front Foot

Square Feet

16.Regular Lot
17.Secondary Site
18.Secondary Site
19.Condominium
20.Base Homesite

Fract. Acre

21.HS Size Adj
22.Base Waterfron
23.Deep WF Size A

Acres

24.Base Waterfron
25.Shallow WF Siz
26.Base Water Inf
27.Influence W Si
28.Rear Land 1-10
29.Rear Land 11-2

Effective

11.Regular Lot
12.Delta Triangle
13.Nabla Triangle
14.Rear Land
15.Front Foot

Square Feet

16.Regular Lot
17.Secondary Site
18.Secondary Site
19.Condominium
20.Base Homesite

Fract. Acre

21.HS Size Adj
22.Base Waterfron
23.Deep WF Size A

Acres

24.Base Waterfron
25.Shallow WF Siz
26.Base Water Inf
27.Influence W Si
28.Rear Land 1-10
29.Rear Land 11-2

Influence

11.Regular Lot
12.Delta Triangle
13.Nabla Triangle
14.Rear Land
15.Front Foot

Square Feet

16.Regular Lot
17.Secondary Site
18.Secondary Site
19.Condominium
20.Base Homesite

Fract. Acre

21.HS Size Adj
22.Base Waterfron
23.Deep WF Size A

Acres

24.Base Waterfron
25.Shallow WF Siz
26.Base Water Inf
27.Influence W Si
28.Rear Land 1-10
29.Rear Land 11-2

Influence Codes

11.Regular Lot
12.Delta Triangle
13.Nabla Triangle
14.Rear Land
15.Front Foot

Square Feet

16.Regular Lot
17.Secondary Site
18.Secondary Site
19.Condominium
20.Base Homesite

Fract. Acre

21.HS Size Adj
22.Base Waterfron
23.Deep WF Size A

Acres

24.Base Waterfron
25.Shallow WF Siz
26.Base Water Inf
27.Influence W Si
28.Rear Land 1-10
29.Rear Land 11-2

WISCASSET

Map Lot U11-022

Account 1668

Location 277 BATH ROAD

Card 1

Of 1

9/15/2022

Building Style	SF Bsmt Living	Layout
1.Conv. 5.Colonial 9.Other	Fin Bsmt Grade	1.Typical 4. 7.
2.Ranch 6.Split 10.Double	HEARTH	2.Inadeq 5. 8.
3.R Ranch 7.Mod/Cont 11.Multi	Heat Type 100%	3. 6. 9.
4.Cape 8.Log 12.Cot.	1.HWBB 5.FWA 9.No Heat	Attic
Dwelling Units	2.HWCI 6.GravWA 10.	1.1/4 Fin 4.Full Fin 7.
Other Units	3.H Pump 7.Electric 11.	2.1/2 Fin 5.F/Stair 8.
Stories	4.Steam 8.F/Wall 12.	3.3/4 Fin 6. 9.None
1.1 4.1.5 7.	Cool Type 0%	Insulation
2.2 5.1.75 8.	1.Refrig 4.W&C Air 7.	1.Full 4.Minimal 7.
3.3 6.2.5 9.	2.Evapor 5. 8.	2.Heavy 5.Unknown 8.
Exterior Walls	3.H Pump 6. 9.None	3.Capped 6. 9.None
1.CLAP 5.T-111 9.OTHER	Kitchen Style	Unfinished %
2.WD SH 6.BR/STONE 10.	1.GOOD 4.Obsolete 7.	Grade & Factor
3.COMP 7.NOV 11.	2.TYPICAL 5. 8.	1.E Grade 4.B Grade 7.AA+ Grad
4.ASB/ASP 8.AL/VIN 12.	3.OLD TYPE 6. 9.None	2.D Grade 5.A Grade 8.AA++Grad
Roof Surface	Bath(s) Style	3.C Grade 6.AA Grade 9.Same
1.Asphalt 4.Composit 7.	1.GOOD 4.Obsolete 7.	SQFT (Footprint)
2.Slate 5.Wood 8.	2.TYPICAL 5. 8.	Condition
3.Metal 6.Other 9.	3.Old Type 6. 9.None	1.Poor 4.Avg 7.V G
SF Masonry Trim	# Rooms	2.Fair 5.Avg+ 8.Exc
OPEN-3-CUSTOM	# Bedrooms	3.Avg- 6.Good 9.Same
OPEN-4-CUSTOM	# Full Baths	Phys. % Good
Year Built	# Half Baths	Funct. % Good
Year Remodeled	# Addn Fixtures	Functional Code
Foundation	# Fireplaces	1.Incomp 4.SMALL 7.LAYOUT
1.Concrete 4.Wood 7.		2.O-Built 5.CDU 8.OTHER
2.C Block 5.Slab 8.		3.Defmaint 6.STYLE 9.None
3.Br/Stone 6.Piers 9.		Econ. % Good
Basement		Economic Code
1.1/4 Bmt 4.Full Bmt 7.		0.None 3.Services 9.None
2.1/2 Bmt 5.None 8.		1.Location 4.Traffic 8.
3.3/4 Bmt 6. 9.None		2.Encroach 8.Other 9.
Bsmt Gar # Cars		Entrance Code 1 Interior Inspect
Wet Basement		1.Interior 4.Vacant 7.
1.Dry 4. 7.		2.Refusal 5.Estimate 8.
2.Damp 5. 8.		3.Informed 6. 9.
3.Wet 6. 9.		Information Code 1 Owner
		1.Owner 4.Agent 7.
		2.Relative 5.Estimate 8.
		3.Tenant 6.Other 9.

Date Inspected 12/12/2006

Additions, Outbuildings & Improvements

Type	Year	Units	Grade	Cond	Phys.	Funct.	Sound Value
236 RESTAURANT	1960	1096	2 100	3	0 %	75 %	
24 Frame Shed	2001	144	3 100	5	0 %	75 %	
24 Frame Shed	1960	144	3 100	4	0 %	75 %	
22 Encl Frame Porch	1960	60	3 100	4	0 %	75 %	
22 Encl Frame Porch	1960	45	3 100	4	0 %	75 %	
344 PAVING.....	1960	3400	3 100	4	0 %	50 %	
68 Wood Deck	2020	576	2 100	4	0 %	100 %	
					%	%	
					%	%	
					%	%	

Chow Hall

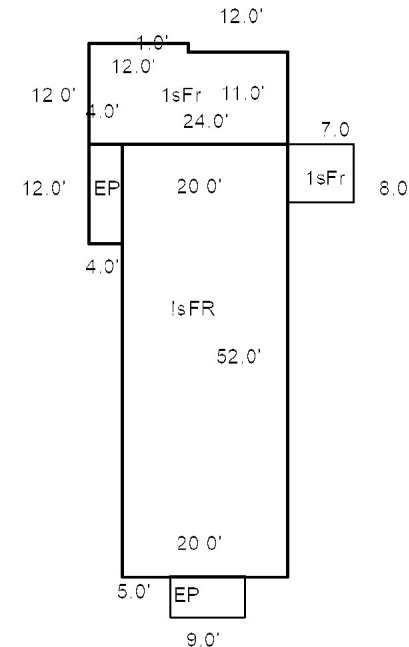

Map Lot U11-023

Account 1670

Location 37 WARD BROOK ROAD

Card 1 Of 1 9/15/2022

ROY, MICHAEL
ROY, CHRISTIE L
16456 OLD MILL ROAD
LEWES DE 19958

B1816P280 B5149P301

Inspection Witnessed By:

X

Date

No./Date	Description	Date Insp.

Notes:

2003-changed building code to 7 for three-family home
2004-ADDED 3 OFF TO ALL THREE BUILDINGS

WISCASSET

Property Data

Neighborhood	108 SOUTHWEST		
Tree Growth Year	0		
FARM LAND YEAR	0		
OPEN SPACE YEAR	0		
Zone/Land Use	16 RESIDENTIAL		
Secondary Zone			
Topography	1 Level		
1.Level	4.Below St	7.Steep	
2.Rolling	5.Low	8.Rough	
3.Above St	6.Swampy	9.	
Utilities	1 All Public		
1.Public	4.Dr Well	7.Cesspool	
2.Water	5.DUG/LAKE	8.	
3.Sewer	6.Septic	9.None	
Street	1 Paved		
1.Paved	4.Proposed	7.	
2.Semi Imp	5.Private	8.	
3.Gravel	6.Pub Eas	9.NoStreet	
TREE GROWTH PLAN	0		
CONSERV EASE	0		
Sale Data			
Sale Date			
Price			
Sale Type			
1.Land	4.Mobile	7.	
2.L & B	5.Other	8.	
3.Building	6.	9.	
Financing			
1.Convent	4.Seller	7.	
2.FHA/VA	5.Private	8.	
3.Assumed	6.Cash	9.Unknown	
Validity			
1.Valid	4.Split	7.Renovate	
2.Related	5.Partial	8.Other	
3.Distress	6.Exempt	9.Foreclose	
Verified			
1.Buyer	4.Agent	7.Family	
2.Seller	5.Pub Rec	8.Other	
3.Lender	6.MLS	9.	

Assessment Record

Year	Land	Buildings	Exempt	Total
2009	93,000	124,070	0	217,070
2010	93,000	124,100	0	217,100
2011	93,000	124,100	0	217,100
2012	93,000	124,100	0	217,100
2013	93,000	124,100	0	217,100
2014	93,000	124,100	0	217,100
2015	93,000	124,100	0	217,100
2016	93,000	124,100	0	217,100
2017	93,000	79,400	0	172,400
2018	93,000	79,400	0	172,400
2019	93,000	79,400	0	172,400
2020	93,000	79,400	0	172,400
2021	93,000	79,400	0	172,400
2022	93,000	79,400	0	172,400

Land Data

Front Foot	Type	Effective		Influence		Influence Codes
		Frontage	Depth	Factor	Code	
11.Regular Lot				%		1.Open Space
12.Delta Triangle				%		2.Neighborhood A
13.Nabla Triangle				%		3.Topography
14.Rear Land				%		4.Size/Shape
15.Front Foot				%		5.Access
				%		6.Restriction
				%		7.Corner/Locatio
				%		8.View/Environ
				%		9.Fract Share
				%		Acres
				%		30.Rear 20+
				%		31.Waterfront Rea
				%		32.Open Space
				%		33.RestrictEsm
				%		34.PASTURE 1
				%		35.HORTICULTURAL-
				%		36.Pasture 3
				%		37.Softwood
				%		38.Mixed Wood
				%		39.Hardwood
				%		40.Wasteland
				%		41.CAMP SITE
				%		42.Mobile Home Si
				%		43.Condo Site
				%		44.Site Improve
				%		45.CAMP SITE
				%		46.PAVING/00
Total Acreage		1.00				

WISCASSET

Map Lot U11-023



Account 1670

Location 37 WARD BROOK ROAD

Card 1

Of 1

9/15/2022

Building Style 11 Multi Family	SF Bsmt Living 0	Layout 1 Typical
1.Conv. 5.Colonial 9.Other	Fin Bsmt Grade 0 0	1.Typical 4. 7.
2.Ranch 6.Split 10.Double	HEARTH 0	2.Inadeq 5. 8.
3.R Ranch 7.Mod/Cont 11.Multi	Heat Type 100% 1 Hot Water BB	3. 6. 9.
4.Cape 8.Log 12.Cot.	1.HWBB 5.FWA 9.No Heat	Attic 9 None
Dwelling Units 3	2.HWCI 6.GravWA 10.	1.1/4 Fin 4.Full Fin 7.
Other Units 0	3.H Pump 7.Electric 11.	2.1/2 Fin 5.F/Stair 8.
Stories 2 Two Story	4.Steam 8.F/Wall 12.	3.3/4 Fin 6. 9.None
1.1 4.1.5 7.	Cool Type 0% 9 None	Insulation 1 Full
2.2 5.1.75 8.	1.Refrig 4.W&C Air 7.	1.Full 4.Minimal 7.
3.3 6.2.5 9.	2.Evapor 5. 8.	2.Heavy 5.Unknown 8.
Exterior Walls 8 ALUM/VINYL	3.H Pump 6. 9.None	3.Capped 6. 9.None
1.CLAP 5.T-111 9.OTHER	Kitchen Style 2 TYPICAL	Unfinished % 0%
2.WD SH 6.BR/STONE 10.	1.GOOD 4.Obsolete 7.	Grade & Factor 3 Average 100%
3.COMP 7.NOV 11.	2.TYPICAL 5. 8.	1.E Grade 4.B Grade 7.AA+ Grad
4.ASB/ASP 8.AL/VIN 12.	3.OLD TYPE 6. 9.None	2.D Grade 5.A Grade 8.AA++Grad
Roof Surface 1 Asphalt Shingles	Bath(s) Style 2 TYPICAL	3.C Grade 6.AA Grade 9.Same
1.Asphalt 4.Composit 7.	1.GOOD 4.Obsolete 7.	SQFT (Footprint) 1440
2.Slate 5.Wood 8.	2.TYPICAL 5. 8.	Condition 3 Below Average
3.Metal 6.Other 9.	3.Old Type 6. 9.None	1.Poor 4.Avg 7.V G
SF Masonry Trim 0	# Rooms 15	2.Fair 5.Avg+ 8.Exc
OPEN-3-CUSTOM 0	# Bedrooms 9	3.Avg- 6.Good 9.Same
OPEN-4-CUSTOM 0	# Full Baths 3	Phys. % Good 0%
Year Built 1993	# Half Baths 3	Funct. % Good 100%
Year Remodeled 0	# Addn Fixtures 0	Functional Code 9 None
Foundation 1 Concrete	# Fireplaces 0	1.Incomp 4.SMALL 7.LAYOUT
1.Concrete 4.Wood 7.		2.O-Built 5.CDU 8.OTHER
2.C Block 5.Slab 8.		3.Defmait 6.STYLE 9.None
3.Br/Stone 6.Piers 9.		Econ. % Good 50%
Basement 4 Full Basement		Economic Code Location
1.1/4 Bmt 4.Full Bmt 7.		0.None 3.Services 9.None
2.1/2 Bmt 5.None 8.		1.Location 4.Traffic 8.
3.3/4 Bmt 6. 9.None		2.Encroach 8.Other 9.
Bsmt Gar # Cars 0		Entrance Code 1 Interior Inspect
Wet Basement 1 Dry Basement		1.Interior 4.Vacant 7.
1.Dry 4. 7.		2.Refusal 5.Estimate 8.
2.Damp 5. 8.		3.Informed 6. 9.
3.Wet 6. 9.		Information Code 4 Agent
		1.Owner 4.Agent 7.
		2.Relative 5.Estimate 8.
		3.Tenant 6.Other 9.

Date Inspected 3/30/2007

Additions, Outbuildings & Improvements

Type	Year	Units	Grade	Cond	Phys.	Funct.	Sound Value
68 Wood Deck	0	80	0 0	0	0 %	0 %	
68 Wood Deck	0	80	0 0	0	0 %	0 %	
68 Wood Deck	0	80	0 0	0	0 %	0 %	
21 Open Frame	2003	18	3 100	4	0 %	100 %	
21 Open Frame	2003	18	3 100	4	0 %	100 %	
21 Open Frame	2003	18	3 100	4	0 %	100 %	
					%	%	
					%	%	
					%	%	
					%	%	

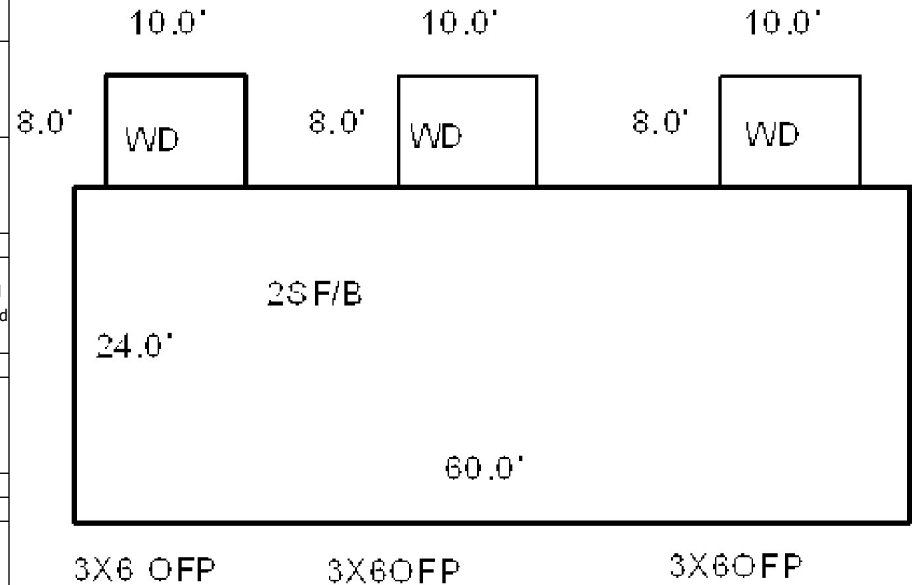

Map Lot U11-024

Account 1671

Location 31 WARD BROOK ROAD

Card 1 Of 1 9/15/2022

ROY, MICHAEL
ROY, CHRISTIE L
16456 OLD MILL ROAD
LEWES DE 19958

B1816P280 B5149P301

Inspection Witnessed By:

X

Date

No./Date	Description	Date Insp.

Notes:

2003-changed building code to 7 for three family home
2004-ADDED 3 OFF TO EACH BUILDING

WISCASSET

Property Data

Neighborhood	108 SOUTHWEST		
Tree Growth Year	0		
FARM LAND YEAR	0		
OPEN SPACE YEAR	0		
Zone/Land Use	16 RESIDENTIAL		
Secondary Zone			
Topography	1 Level		
1.Level	4.Below St	7.Steep	
2.Rolling	5.Low	8.Rough	
3.Above St	6.Swampy	9.	
Utilities	1 All Public		
1.Public	4.Dr Well	7.Cesspool	
2.Water	5.DUG/LAKE	8.	
3.Sewer	6.Septic	9.None	
Street	1 Paved		
1.Paved	4.Proposed	7.	
2.Semi Imp	5.Private	8.	
3.Gravel	6.Pub Eas	9.NoStreet	
TREE GROWTH PLAN	0		
CONSERV EASE	0		
Sale Data			
Sale Date			
Price			
Sale Type			
1.Land	4.Mobile	7.	
2.L & B	5.Other	8.	
3.Building	6.	9.	
Financing			
1.Convent	4.Seller	7.	
2.FHA/VA	5.Private	8.	
3.Assumed	6.Cash	9.Unknown	
Validity			
1.Valid	4.Split	7.Renovate	
2.Related	5.Partial	8.Other	
3.Distress	6.Exempt	9.Foreclose	
Verified			
1.Buyer	4.Agent	7.Family	
2.Seller	5.Pub Rec	8.Other	
3.Lender	6.MLS	9.	

Assessment Record

Year	Land	Buildings	Exempt	Total
2009	92,790	124,070	0	216,860
2010	92,800	124,100	0	216,900
2011	92,800	124,100	0	216,900
2012	92,800	124,100	0	216,900
2013	92,800	124,100	0	216,900
2014	92,800	124,100	0	216,900
2015	92,800	124,100	0	216,900
2016	92,800	124,100	0	216,900
2017	92,800	79,400	0	172,200
2018	92,800	79,400	0	172,200
2019	92,800	79,400	0	172,200
2020	92,800	79,400	0	172,200
2021	92,800	79,400	0	172,200
2022	92,800	79,400	0	172,200

Land Data

Front Foot	Type	Effective		Influence		Influence Codes
		Frontage	Depth	Factor	Code	
11.Regular Lot				%		1.Open Space
12.Delta Triangle				%		2.Neighborhood A
13.Nabla Triangle				%		3.Topography
14.Rear Land				%		4.Size/Shape
15.Front Foot				%		5.Access
				%		6.Restriction
				%		7.Corner/Locatio
				%		8.View/Environ
				%		9.Fract Share
				%		Acres
				%		30.Rear 20+
				%		31.Waterfront Rea
				%		32.Open Space
				%		33.RestrictEsm
				%		34.PASTURE 1
				%		35.HORTICULTURAL-
				%		36.Pasture 3
				%		37.Softwood
				%		38.Mixed Wood
				%		39.Hardwood
				%		40.Wasteland
				%		41.CAMP SITE
				%		42.Mobile Home Si
				%		43.Condo Site
				%		44.Site Improve
				%		45.CAMP SITE
				%		46.PAVING/00
Total Acreage		0.93				



WISCASSET

Map Lot U11-024

Account 1671

Location 31 WARD BROOK ROAD

Card 1 Of 1 9/15/2022

Building Style 11 Multi Family	SF Bsmt Living 0	Layout 1 Typical
1.Conv. 5.Colonial 9.Other	Fin Bsmt Grade 0 0	1.Typical 4. 7.
2.Ranch 6.Split 10.Double	HEARTH 0	2.Inadeq 5. 8.
3.R Ranch 7.Mod/Cont 11.Multi	Heat Type 100% 1 Hot Water BB	3. 6. 9.
4.Cape 8.Log 12.Cot.	1.HWBB 5.FWA 9.No Heat	Attic 9 None
Dwelling Units 3	2.HWCI 6.GravWA 10.	1.1/4 Fin 4.Full Fin 7.
Other Units 0	3.H Pump 7.Electric 11.	2.1/2 Fin 5.F/Stair 8.
Stories 2 Two Story	4.Steam 8.F/Wall 12.	3.3/4 Fin 6. 9.None
1.1 4.1.5 7.	Cool Type 0% 9 None	Insulation 1 Full
2.2 5.1.75 8.	1.Refrig 4.W&C Air 7.	1.Full 4.Minimal 7.
3.3 6.2.5 9.	2.Evapor 5. 8.	2.Heavy 5.Unknown 8.
Exterior Walls 8 ALUM/VINYL	3.H Pump 6. 9.None	3.Capped 6. 9.None
1.CLAP 5.T-111 9.OTHER	Kitchen Style 2 TYPICAL	Unfinished % 0%
2.WD SH 6.BR/STONE 10.	1.GOOD 4.Obsolete 7.	Grade & Factor 3 Average 100%
3.COMP 7.NOV 11.	2.TYPICAL 5. 8.	1.E Grade 4.B Grade 7.AA+ Grad
4.ASB/ASP 8.AL/VIN 12.	3.OLD TYPE 6. 9.None	2.D Grade 5.A Grade 8.AA++Grad
Roof Surface 1 Asphalt Shingles	Bath(s) Style 2 TYPICAL	3.C Grade 6.AA Grade 9.Same
1.Asphalt 4.Composit 7.	1.GOOD 4.Obsolete 7.	SQFT (Footprint) 1440
2.Slate 5.Wood 8.	2.TYPICAL 5. 8.	Condition 3 Below Average
3.Metal 6.Other 9.	3.Old Type 6. 9.None	1.Poor 4.Avg 7.V G
SF Masonry Trim 0	# Rooms 15	2.Fair 5.Avg+ 8.Exc
OPEN-3-CUSTOM 0	# Bedrooms 9	3.Avg- 6.Good 9.Same
OPEN-4-CUSTOM 0	# Full Baths 3	Phys. % Good 0%
Year Built 1993	# Half Baths 3	Funct. % Good 100%
Year Remodeled 0	# Addn Fixtures 0	Functional Code 9 None
Foundation 1 Concrete	# Fireplaces 0	1.Incomp 4.SMALL 7.LAYOUT
1.Concrete 4.Wood 7.		2.O-Built 5.CDU 8.OTHER
2.C Block 5.Slab 8.		3.Defmait 6.STYLE 9.None
3.Br/Stone 6.Piers 9.		Econ. % Good 50%
Basement 4 Full Basement		Economic Code Location
1.1/4 Bmt 4.Full Bmt 7.		0.None 3.Services 9.None
2.1/2 Bmt 5.None 8.		1.Location 4.Traffic 8.
3.3/4 Bmt 6. 9.None		2.Encroach 8.Other 9.
Bsmt Gar # Cars 0		Entrance Code 1 Interior Inspect
Wet Basement 1 Dry Basement		1.Interior 4.Vacant 7.
1.Dry 4. 7.		2.Refusal 5.Estimate 8.
2.Damp 5. 8.		3.Informed 6. 9.
3.Wet 6. 9.		Information Code 4 Agent
		1.Owner 4.Agent 7.
		2.Relative 5.Estimate 8.
		3.Tenant 6.Other 9.

Date Inspected 3/30/2007

Additions, Outbuildings & Improvements

Type	Year	Units	Grade	Cond	Phys.	Funct.	Sound Value
68 Wood Deck	0	80	0 0	0	0 %	0 %	
68 Wood Deck	0	80	0 0	0	0 %	0 %	
68 Wood Deck	0	80	0 0	0	0 %	0 %	
21 Open Frame	2003	18	3 100	4	0 %	100 %	
21 Open Frame	2003	18	3 100	4	0 %	100 %	
21 Open Frame	2003	18	3 100	4	0 %	100 %	
					%	%	
					%	%	
					%	%	
					%	%	

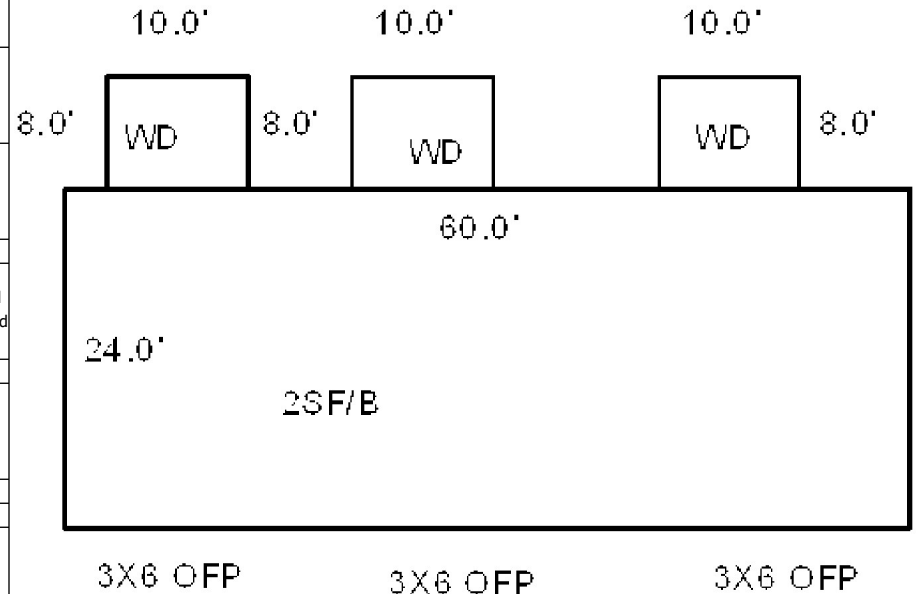

Map Lot U11-025

Account 13

Location BIRCH POINT ROAD

Card 1 Of 1 9/15/2022

PAN AM RAILWAYS, INC.
REAL ESTATE DEPT.
N. BILLERICA MA 01862

<div>PAN AM RAILWAYS, INC.</div> <div>REAL ESTATE DEPT.</div> <div>N. BILLERICA MA 01862</div>			<div>Property Data</div>			<div>Assessment Record</div>					
			<div>Neighborhood<div>109 SOUTHEAST</div></div>			Year	Land	Buildings	Exempt	Total	
						2014	62,000	0	0	62,000	
						2015	62,000	0	0	62,000	
						2016	62,000	0	0	62,000	
			<div>Zone/Land Use<div>21 RURAL</div></div>			2017	62,000	0	0	62,000	
			<div>Secondary Zone</div>			2018	62,000	0	0	62,000	
						2019	62,000	0	0	62,000	
			<div>Topography<div>1 Level</div></div>			2020	62,000	0	0	62,000	
						<div>1.Level<div>4.Below St<div>7.Steep</div></div><div>2.Rolling<div>5.Low<div>8.Rough</div></div><div>3.Above St<div>6.Swampy<div>9.</div></div></div></div></div>			2021	62,000	0
2022	62,000	0							0	62,000	
<div>Utilities<div>9 NoWater/NoSewer</div><div>1.Public<div>4.Dr Well<div>7.Cesspool</div></div><div>2.Water<div>5.DUG/LAKE<div>8.</div></div><div>3.Sewer<div>6.Septic<div>9.None</div></div></div></div></div></div>											
						<div>Street<div>9 No Street</div><div>1.Paved<div>4.Proposed<div>7.</div></div><div>2.Semi Imp<div>5.Private<div>8.</div></div><div>3.Gravel<div>6.Pub Eas<div>9.NoStreet</div></div></div></div></div></div>					
			<div>Land Data</div>								
			<div>Front Foot</div> <div>11.Regular Lot</div> <div>12.Delta Triangle</div> <div>13.Nabla Triangle</div> <div>14.Rear Land</div> <div>15.Front Foot</div>		<div>Type</div>	<div>Effective</div>		<div>Influence</div>		<div>Influence Codes</div> <div>1.Open Space</div> <div>2.Neighborhood A</div> <div>3.Topography</div> <div>4.Size/Shape</div> <div>5.Access</div> <div>6.Restriction</div> <div>7.Corner/Locatio</div> <div>8.View/Environ</div> <div>9.Fract Share</div> <div>Acres</div> <div>30.Rear 20+</div> <div>31.Waterfront Rea</div> <div>32.Open Space</div> <div>33.RestrictEsm</div> <div>34.PASTURE 1</div> <div>35.HORTICULTURAL-</div> <div>36.Pasture 3</div> <div>37.Softwood</div> <div>38.Mixed Wood</div> <div>39.Hardwood</div> <div>40.Wasteland</div> <div>41.CAMP SITE</div> <div>42.Mobile Home Si</div> <div>43.Condo Site</div> <div>44.Site Improve</div> <div>45.CAMP SITE</div> <div>46.PAVING/00</div>	
						Frontage	Depth	Factor	Code		
								%			
		%									
<div>Square Foot</div> <div>16.Regular Lot</div> <div>17.Secondary Site</div> <div>18.Secondary Site</div> <div>19.C Condominium</div> <div>20.Base Homesite</div>		<div>Square Feet</div>									
			%								
			%								
			%								
<div>Fract. Acre</div> <div>21.HS Size Adj</div> <div>22.Base Waterfron</div> <div>23.Deep WF Size A</div> <div>Acres</div> <div>24.Base Waterfron</div> <div>25.Shallow WF Siz</div> <div>26.Base Water Inf</div> <div>27.Influence W Si</div> <div>28.Rear Land 1-10</div> <div>29.Rear Land 11-2</div>		<div>Acreage/Sites</div>									
		52	1.00	100 %	0						
		53	1.00	100 %	0						
		28	8.50	100 %	0						
				%							
				%							
				%							
		<div>Total Acreage</div>		9.50							

Inspection Witnessed By:		
X		Date
No./Date	Description	Date Insp.

Notes:

2014-See file for email trail from Julia Picard and deed information. This property is not owned by the State of Maine and is taxable. Planimeter check done on property and it shows it to be 9.5 acres. Account set up and assessment assigned as industrial base and rear land only. (first time assessed).

WISCASSET

Inspection Witnessed By:

X

Date

No./Date	Description	Date Insp.

Notes:

2014-See file for email trail from Julia Picard and deed information. This property is not owned by the State of Maine and is taxable. Planimeter check done on property and it shows it to be 9.5 acres. Account set up and assessment assigned as industrial base and rear land only. (first time assessed).

WISCASSET

WISCASSET

Map Lot U11-025

Account 13

Location BIRCH POINT ROAD

Card 1 Of 1 9/15/2022

Building Style			SF Bsmt Living			Layout		
1.Conv.	5.Colonial	9.Other	Fin Bsmt Grade			1.Typical 4. 7.		
2.Ranch	6.Split	10.Double	HEARTH			2.Inadeq 5. 8.		
3.R Ranch	7.Mod/Cont	11.Multi	Heat Type 100%			3. 6. 9.		
4.Cape	8.Log	12.Cot.	1.HWBB 5.FWA 9.No Heat			Attic		
Dwelling Units			2.HWCI 6.GravWA 10.			1.1/4 Fin 4.Full Fin 7.		
Other Units			3.H Pump 7.Electric 11.			2.1/2 Fin 5.F/Stair 8.		
Stories			4.Steam 8.F/Wall 12.			3.3/4 Fin 6. 9.None		
1.1	4.1.5	7.	Cool Type 0%			Insulation		
2.2	5.1.75	8.	1.Refrig 4.W&C Air 7.			1.Full 4.Minimal 7.		
3.3	6.2.5	9.	2.Evapor 5. 8.			2.Heavy 5.Unknown 8.		
Exterior Walls			3.H Pump 6. 9.None			3.Capped 6. 9.None		
1.CLAP	5.T-111	9.OTHER	Kitchen Style			Unfinished %		
2.WD SH	6.BR/STONE	10.	1.GOOD 4.Obsolete 7.			Grade & Factor		
3.COMP	7.NOV	11.	2.TYPICAL 5. 8.			1.E Grade 4.B Grade 7.AA+ Grad		
4.ASB/ASP	8.AL/VIN	12.	3.OLD TYPE 6. 9.None			2.D Grade 5.A Grade 8.AA++Grad		
Roof Surface			Bath(s) Style			3.C Grade 6.AA Grade 9.Same		
1.Asphalt	4.Composit	7.	1.GOOD 4.Obsolete 7.			SQFT (Footprint)		
2.Slate	5.Wood	8.	2.TYPICAL 5. 8.			Condition		
3.Metal	6.Other	9.	3.Old Type 6. 9.None			1.Poor 4.Avg 7.V G		
SF Masonry Trim			# Rooms			2.Fair 5.Avg+ 8.Exc		
OPEN-3-CUSTOM			# Bedrooms			3.Avg- 6.Good 9.Same		
OPEN-4-CUSTOM			# Full Baths			Phys. % Good		
Year Built			# Half Baths			Funct. % Good		
Year Remodeled			# Addn Fixtures			Functional Code		
Foundation			# Fireplaces			1.Incomp 4.SMALL 7.LAYOUT		
1.Concrete	4.Wood	7.				2.O-Built 5.CDU 8.OTHER		
2.C Block	5.Slab	8.				3.Defmaint 6.STYLE 9.None		
3.Br/Stone	6.Piers	9.				Econ. % Good		
Basement						Economic Code		
1.1/4 Bmt	4.Full Bmt	7.				0.None 3.Services 9.None		
2.1/2 Bmt	5.None	8.				1.Location 4.Traffic 8.		
3.3/4 Bmt	6.	9.None				2.Encroach 8.Other 9.		
Bsmt Gar # Cars						Entrance Code 0		
Wet Basement						1.Interior 4.Vacant 7.		
1.Dry	4.	7.				2.Refusal 5.Estimate 8.		
2.Damp	5.	8.				3.Informed 6. 9.		
3.Wet	6.	9.				Information Code 0		
						1.Owner 4.Agent 7.		
						2.Relative 5.Estimate 8.		
						3.Tenant 6.Other 9.		
Date Inspected								
Additions, Outbuildings & Improvements								1.ONE STORY FRAM
Type	Year	Units	Grade	Cond	Phys.	Funct.	Sound Value	2.TWO STORY FRAM
					%	%		3.THREE STORY FR
					%	%		4.1 & 1/2 STORY
					%	%		5.1 & 3/4 STORY
					%	%		6.2 & 1/2 STORY
					%	%		21.Open Frame Por
					%	%		22.Encl Frame Por
					%	%		23.Frame Garage
					%	%		24.Frame Shed
					%	%		25.Frame Bay Wind
					%	%		26.1SFr Overhang
					%	%		27.Unfin Basement
					%	%		28.Unfinished Att
					%	%		29.Finished Attic