

- LEGEND**
- AIRPORT PROPERTY LINE
 - PARCEL BOUNDARY
 - EASEMENT BOUNDARY
 - BUILDING RESTRICTION LINE
 - RUNWAY PROTECTION ZONE
 - PARCEL No.
 - ⊙ HAZARD BEACON/NDB
 - AVIGATION EASEMENT
 - INDICATES CONTINUOUS PARCEL

- GENERAL NOTES:**
1. NO BOUNDARY SURVEY OR TITLE SEARCH WAS PERFORMED IN THE PREPARATION OF THIS MAP; ALL INFORMATION WAS COMPILED FROM EXISTING DOCUMENTS, DEEDS, SURVEYS, PROPERTY MAPS, ETC.
 2. EASEMENT WAS GRANTED FOR THE PURPOSE TO "CONSTRUCT, LAY, MAINTAIN, OPERATE, REPAIR, REPLACE AND REMOVE A PIPE OR PIPES FOR THE TRANSPORTATION OF WATER. . . ." REFER TO BOOK 644, PAGE 332 DATED JUNE 14, 1968.
 3. BEARINGS INDICATED ARE ASSUMED TO BE MAGNETIC WITH DECLINATIONS EQUIVALENT TO THOSE THAT EXISTED AT THE TIME OF ACQUISITIONS, UNLESS OTHERWISE NOTED.

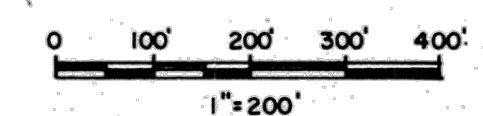

Parcel No.	Grantor:	Grantee:	Instrument:	Acreage:	Transaction Date:	L.C.R.D. Book/Page:	Remarks:
1A	J.B. Sutter	Town of Wiscasset	Warranty	40.00	13 Sep 57	540/383	FAAP 9-17-022-5901.
1B	J.B. Sutter	Town of Wiscasset	Warranty	65.59	13 Sep 57	540/383	FAAP 9-17-022-5901.
2	L.H. Grover	Town of Wiscasset	Warranty	25.00	28 Feb 58	538/435	FAAP 9-17-022-5901.
3	E.G. & J.E. Getchell	Town of Wiscasset	Warranty	1.40	25 Mar 58	538/471	FAAP 9-17-022-5901.
4	A.H. Weeks	Town of Wiscasset	Warranty	14.50	18 Apr 58	536/612	FAAP 9-17-022-5901.
5	L.H. Grover	Town of Wiscasset	Warranty	5.00	12 Apr 60	560/289	Avigation Easement, FAAP 9-17-022-6102, See Note 4 below.
6	E.G. & J.E. Getchell	Town of Wiscasset	Warranty	2.84	2 Jul 60	557/23	FAAP 9-17-022-5901.
7	S.J.E. Soule	Town of Wiscasset	Warranty	620 SF	2 Jul 60	557/24	Includes both areas as shown, FAAP 9-17-022-5901.
8	A.H. Weeks	Town of Wiscasset	Warranty	8.23	3 Oct 60	557/257	FAAP 9-17-022-5901.
9	M.M. Grover et al.	Town of Wiscasset	Warranty	2.55	5 Jun 61	564/422	FAAP 9-17-022-6102, See Note 4 below.
10	N.E. Getchell	Town of Wiscasset	Warranty	77.36	22 Mar 68	636/78	Parcel Acquired w/Town Funds
11	H.B. Sewall	Town of Wiscasset	Warranty	0.52	12 Dec 68	363/610	Hazard Beacon Easement, FAAP 9-17-002-C805, See Note 3.
12	D.B. Soule	Town of Wiscasset	Trustee's Deed	2.77	20 Mar 71	726/32	Avigation Easement, FAAP 9-17-002-C805.
13	G.L. & M.J. Worden	Town of Wiscasset	Fee Simple	1.38	3 May 73	770/226	N.D.B. Site, ADAP 7-27-0049-01.
14	H.D. & J. Quirk	Town of Wiscasset	Quitclaim	0.15	28 Aug 74	819/15	N.D.B. Easement and Right of Way, ADAP 7-27-0049-01.
15	S. Werlin	Town of Wiscasset	Warranty	1.38	15 Jul 87	1413/273	AIP 3-23-0049-02, See Note 4 below.
16	B.T. & C.B. Gardner	Town of Wiscasset	Warranty	8.74	7 Aug 87	1413/274	AIP 3-23-0049-02, See Note 4 below.
17	M.C. & A.P. Nicol	Town of Wiscasset	Easement	1.20	14 Oct 95	2096/317	Easement Acquired w/Town Funds
18	M.C. & A.P. Nicol	Town of Wiscasset	Easement	0.14	14 Oct 95	2096/317	Easement Acquired w/Town Funds
19	P.D. Bracket et al.	Town of Wiscasset	Easement	0.00	7 Oct 96	2190/297	Single Obstruction Light Easement Acquired with Town Funds.
20	Samuel J.E. Soule	Town of Wiscasset	Fee Simple	1.60	---	---	AIP 3-23-0049-08, to be acquired

- NOTES:**
1. No boundary survey or title search was performed in the preparation of this inventory; all information was compiled from existing documents, deeds, surveys, property maps, etc.
 2. Acreage amounts were taken from cited deed if given therein; otherwise areas were calculated from property description or, if necessary, areas were planimetered from this plan.
 3. Deed for Parcel 11 is recorded at Sagadahoc County Registry as this property is located within the Town of Woolwich.
 4. Area indicated as Parcel 5 shows remaining easement. The original easement also covered area of Parcels 9, 15, and 16 which Wiscasset has subsequently acquired in fee simple.

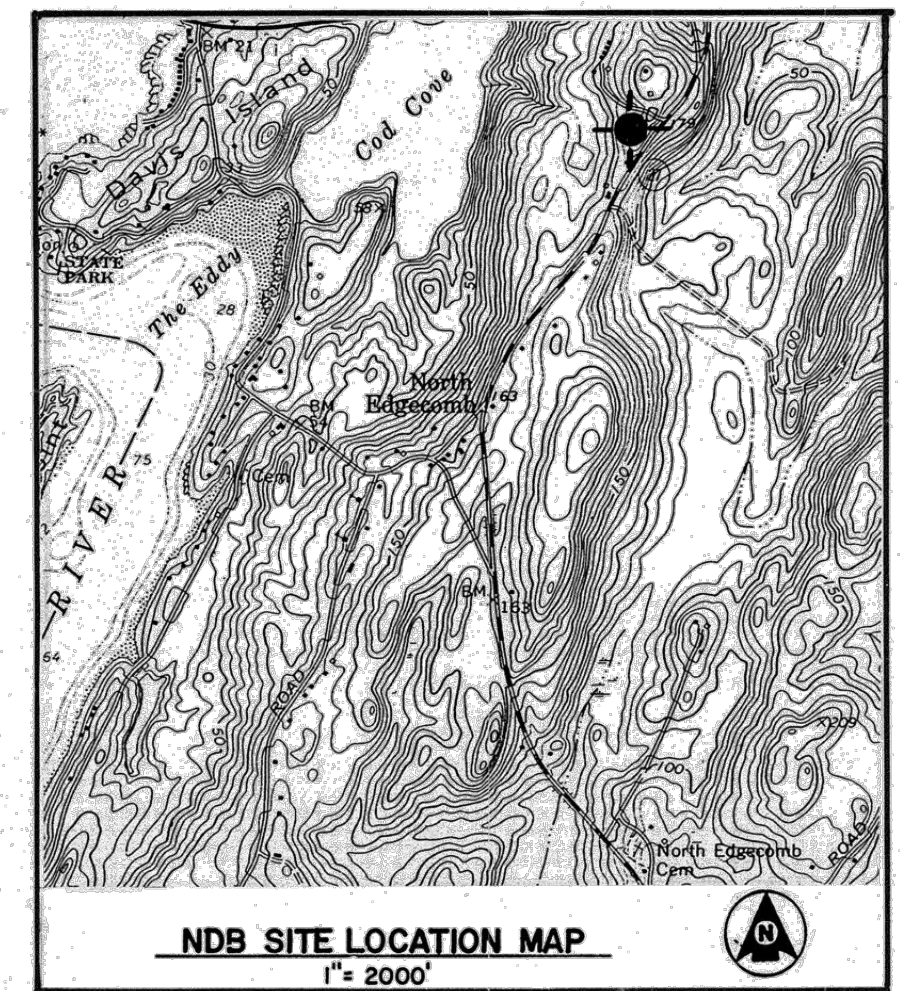
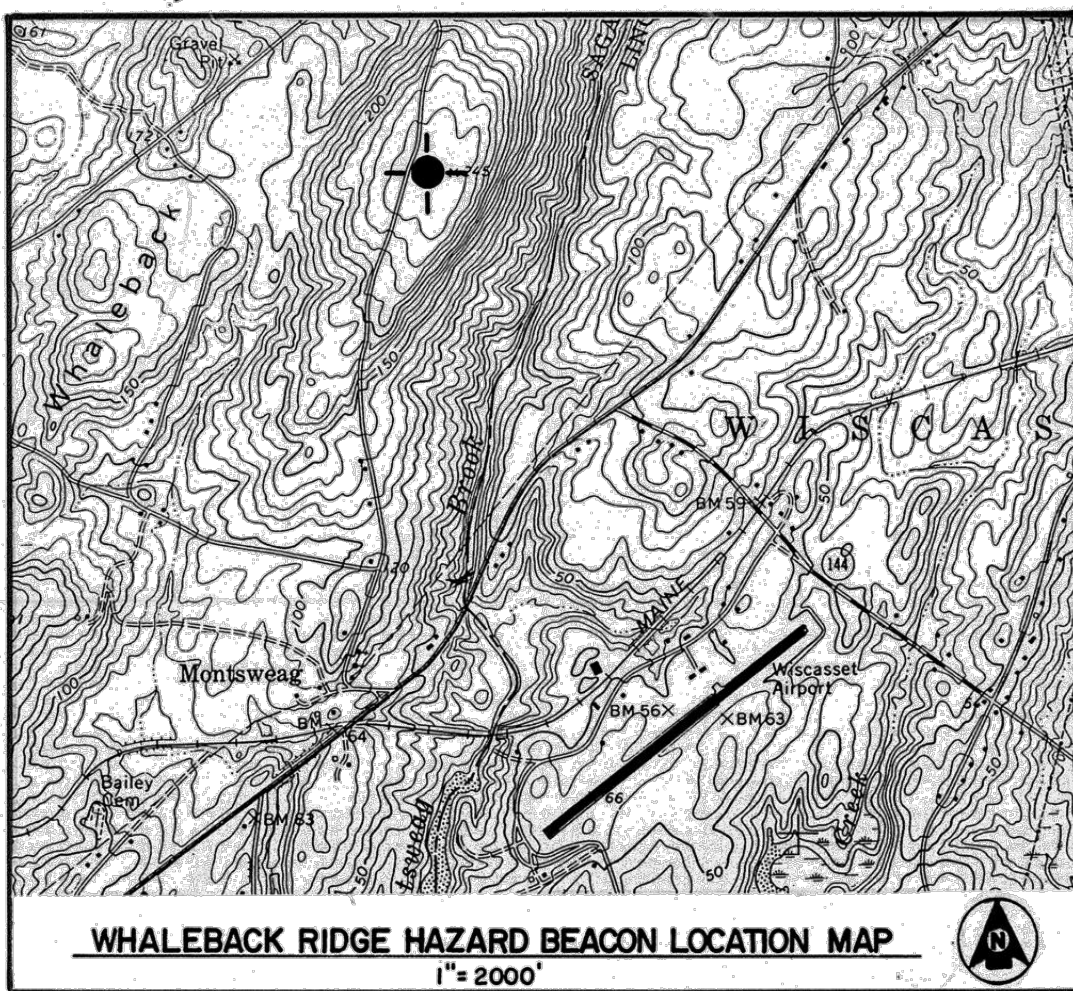

Rev.	Description	By	Date
1	ADDED PARCELS 17, 18 & 19	RDY	5-13-97

(NOT FOR RECORDING PURPOSES)

WISCASSET MUNICIPAL AIRPORT

EXHIBIT A

PROPERTY MAP

WISCASSET, MAINE

DH Dureane-Henry Inc.

Client No. 812025
 Proj. Manager RDY
 Proj. Designer BAR
 Drawn By TVS
 Checked By P J M
 Scale 1" = 200'
 Approved LJC
 Date NOV. 1993

Sheet 1 of 1